LA FONT DELS PINETONS

Sardana

FRANCESC MAS ROS
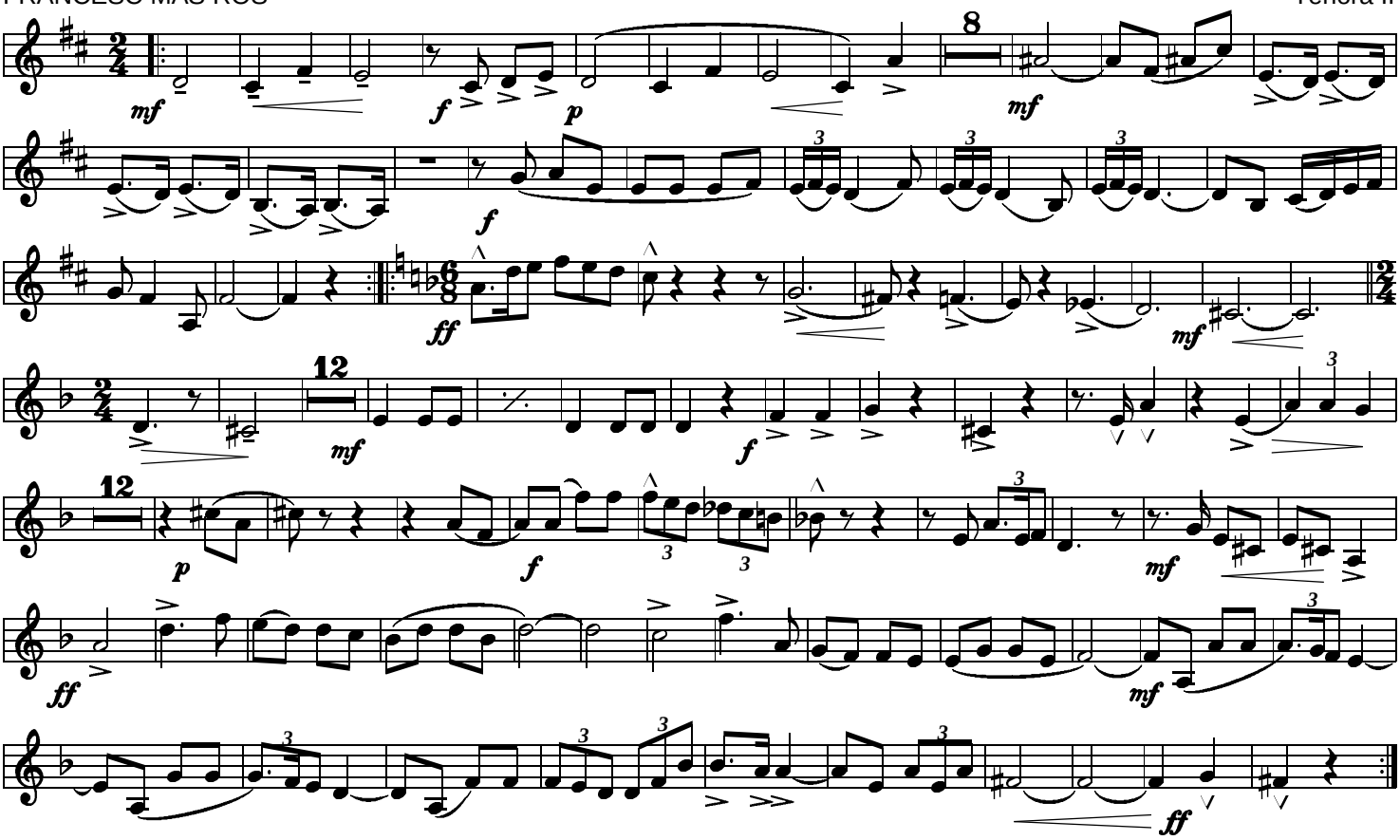
Tenora II