FESTA A LA PLAÇA

Sardana

F. MAS ROS
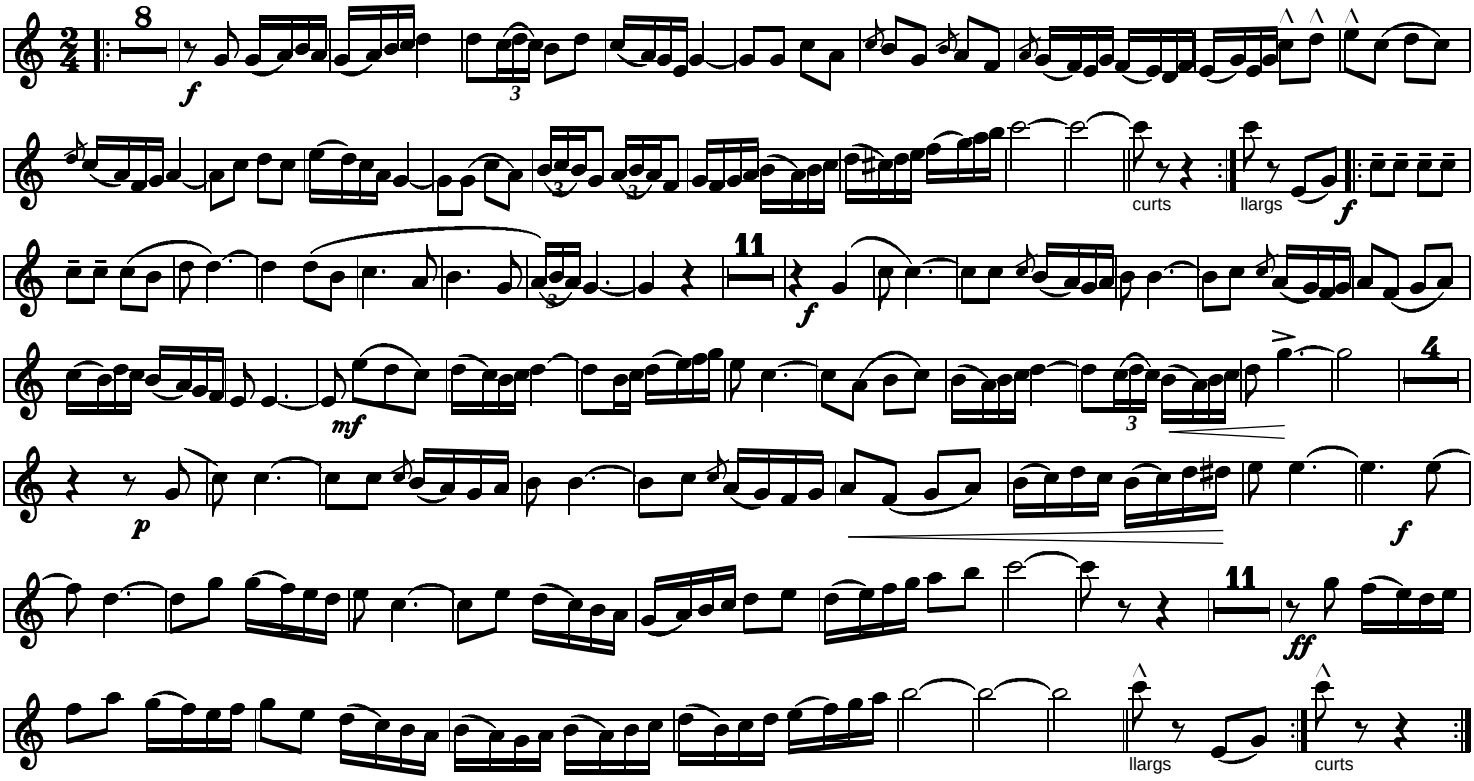
Tenora I