EL CANTAIRE CATALÀ

Sardana

FRANCESC MAS ROS
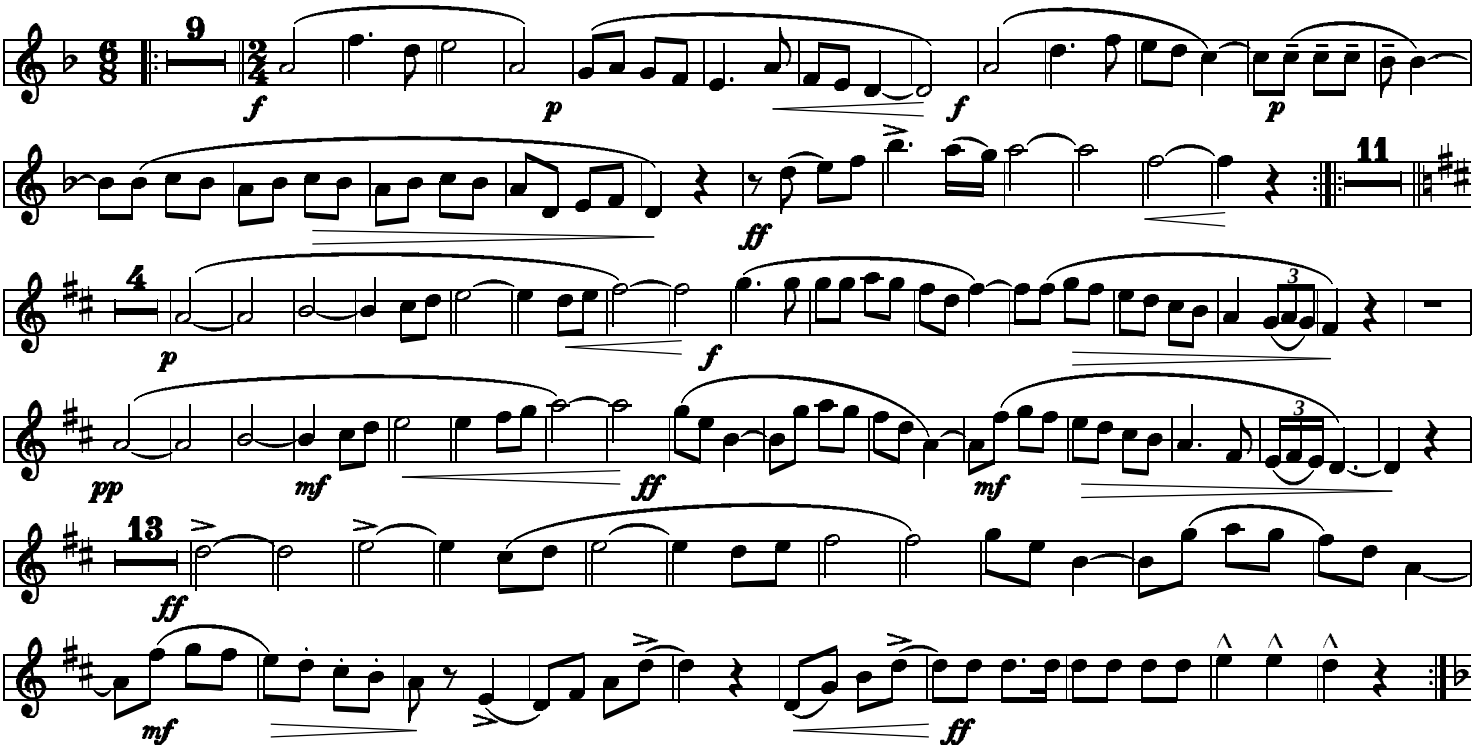
Tenora I