19-10-1990

905

=Sincerament=

Ens agrada, Santi i Montse, descobrir que als diàlegs d'aquesta modesta obra, sigui un motiu més a l'hora d'agrupar tota la feliçitat que us desitja

Puig Ferrer

Sardana

de

M.S. Puig Ferrer

Sincerement

Flobiol

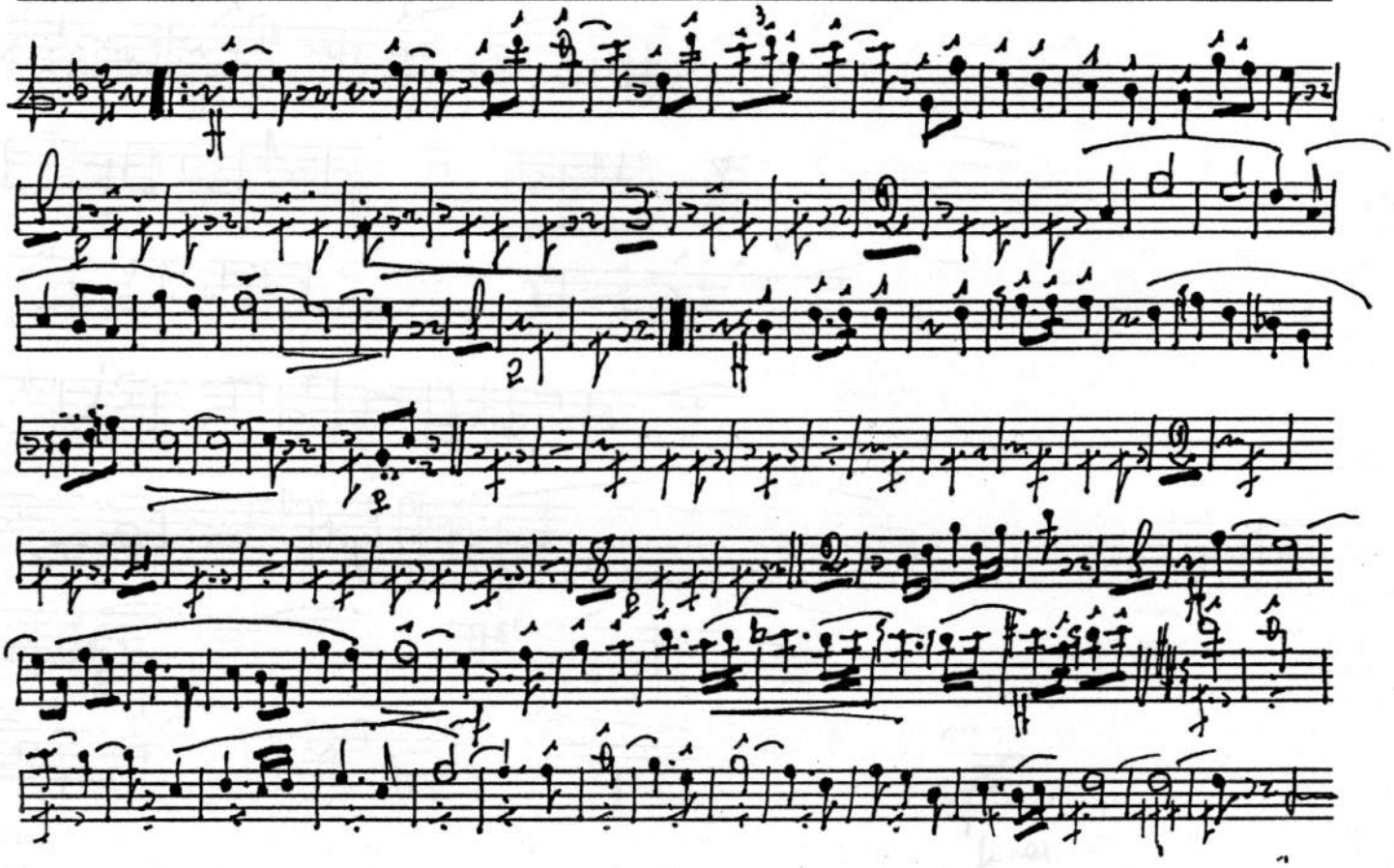

-Sincerament-

Tible 2e

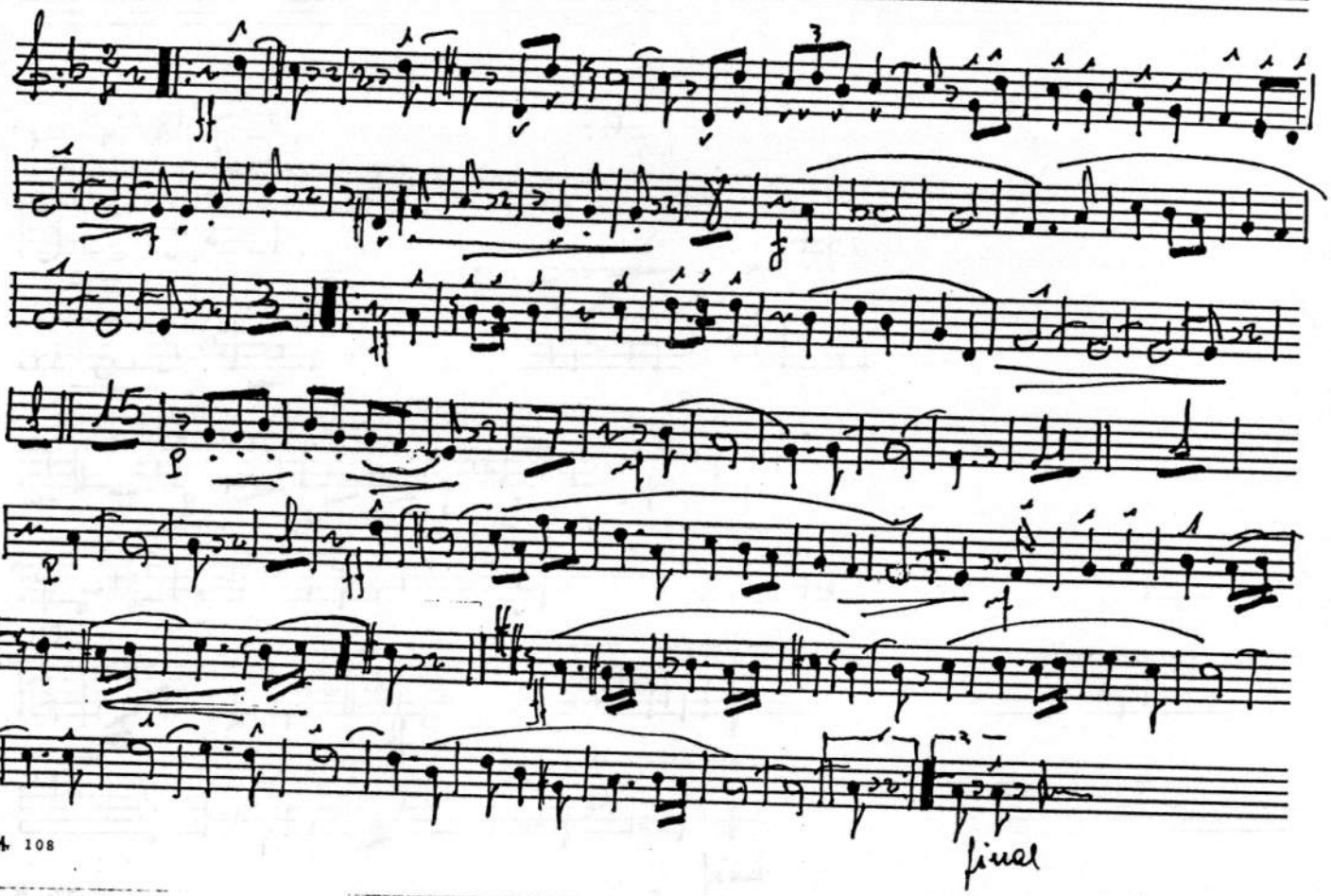

M 108

Sincerament

Tible 1er

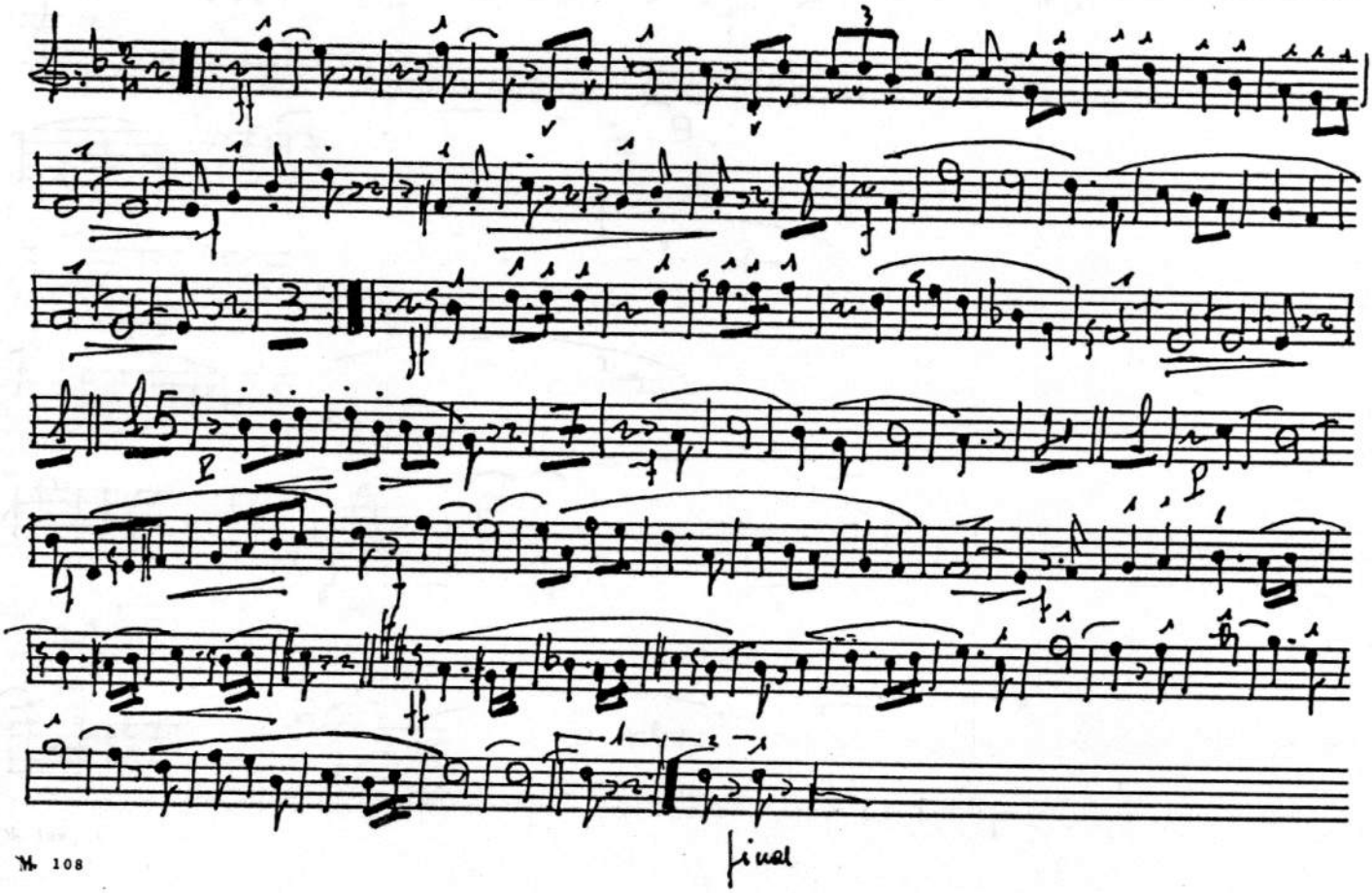

=Pincerawent=

Tenora 1a

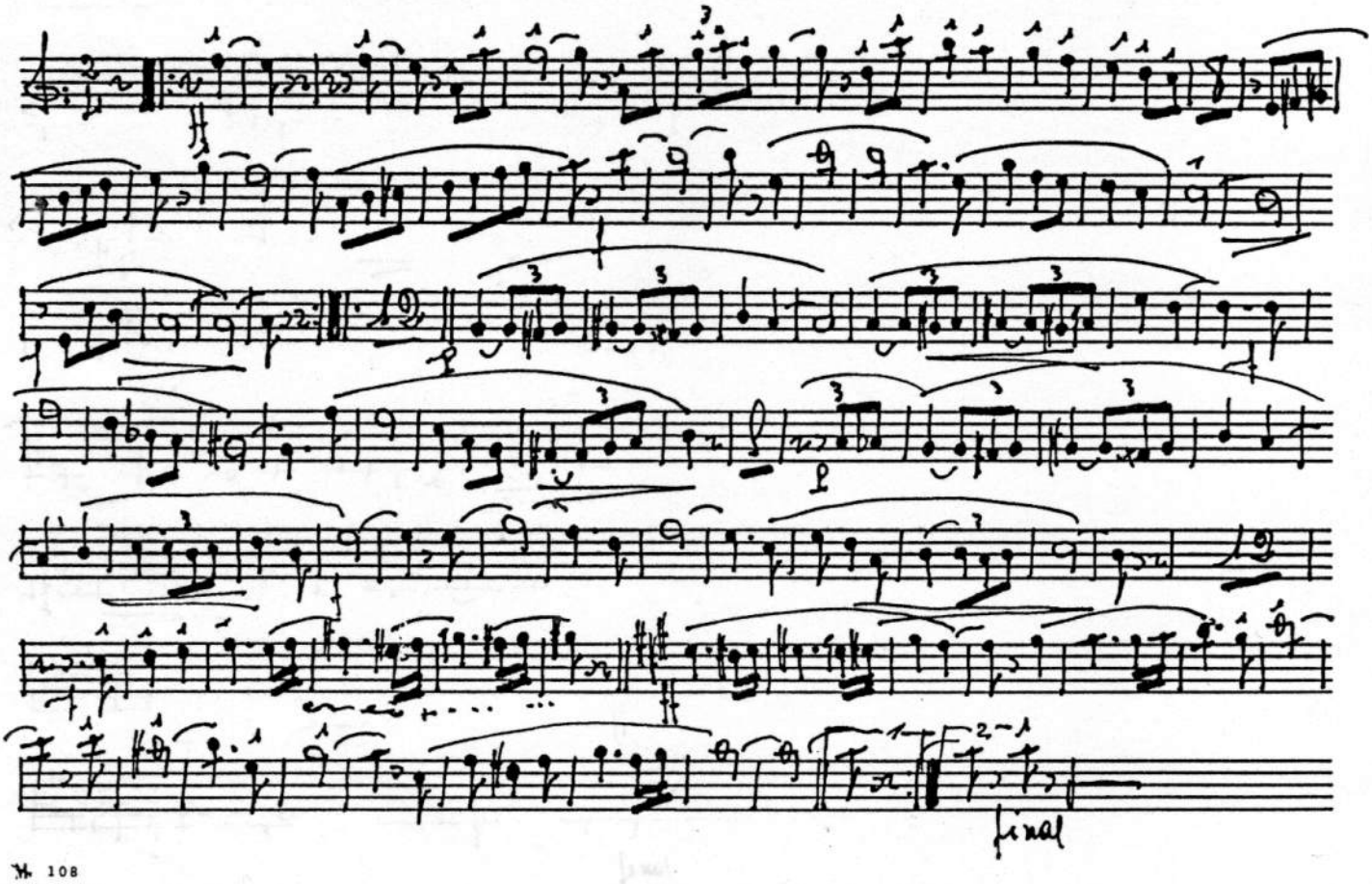

Sinceramente

Tenora 2

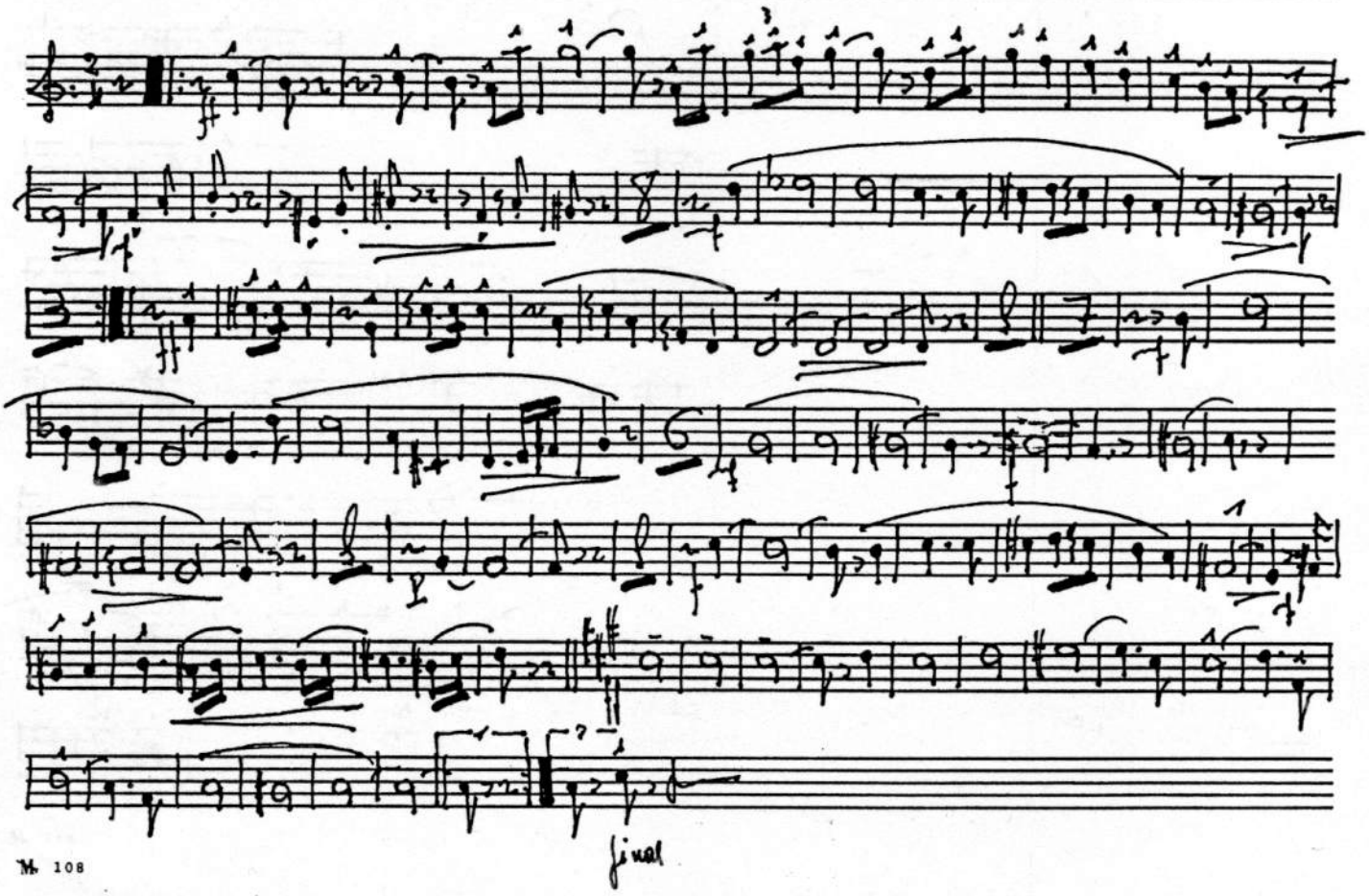

M. 108

Sinceramente

Trompeta 2ª

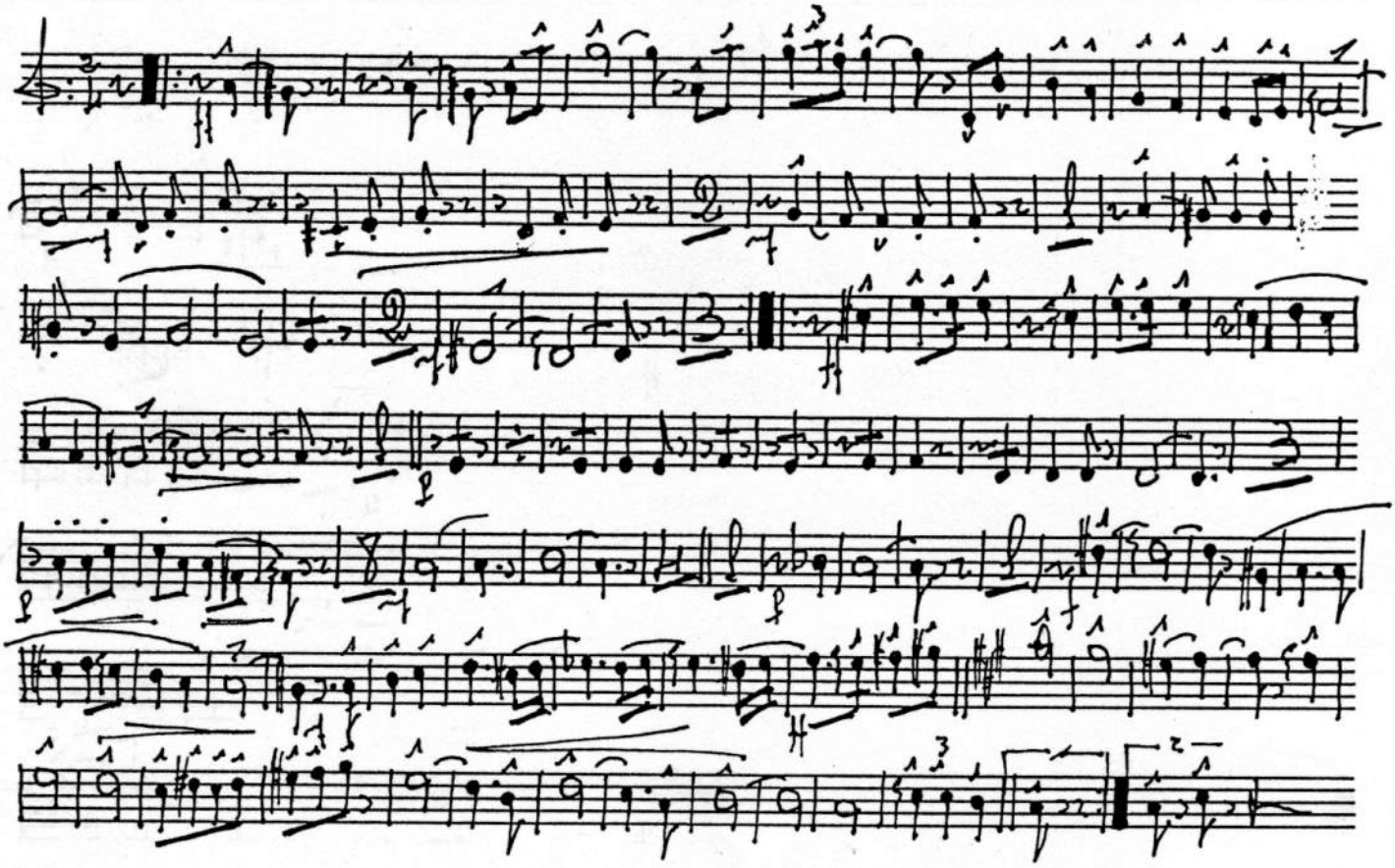

M. 108

=Sincerawent=

Trompeta 1a

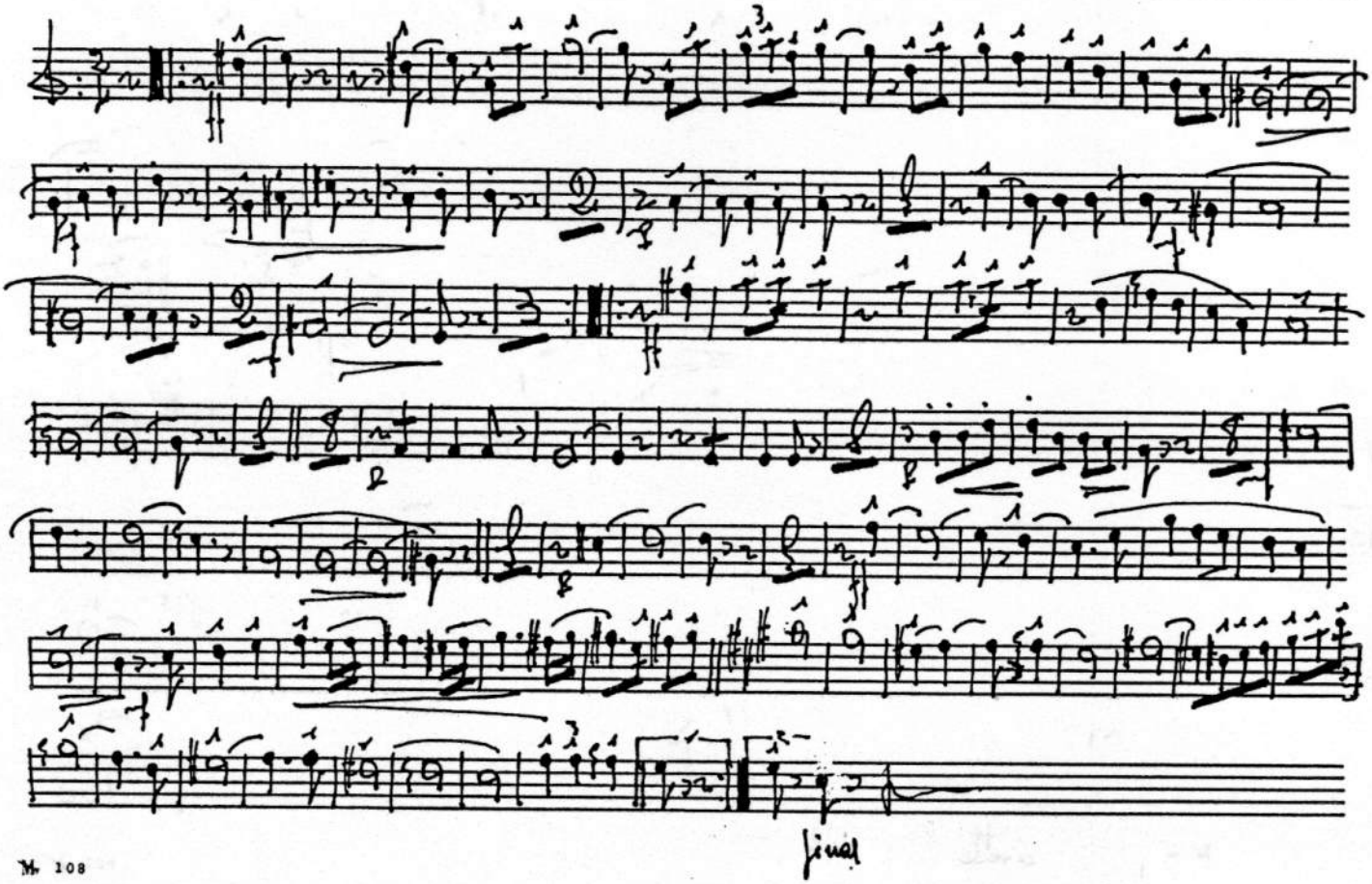

Nº 108

Sincerament

Trombó

llarg

curt

final

=Sincerament=

Fiscorn 1er

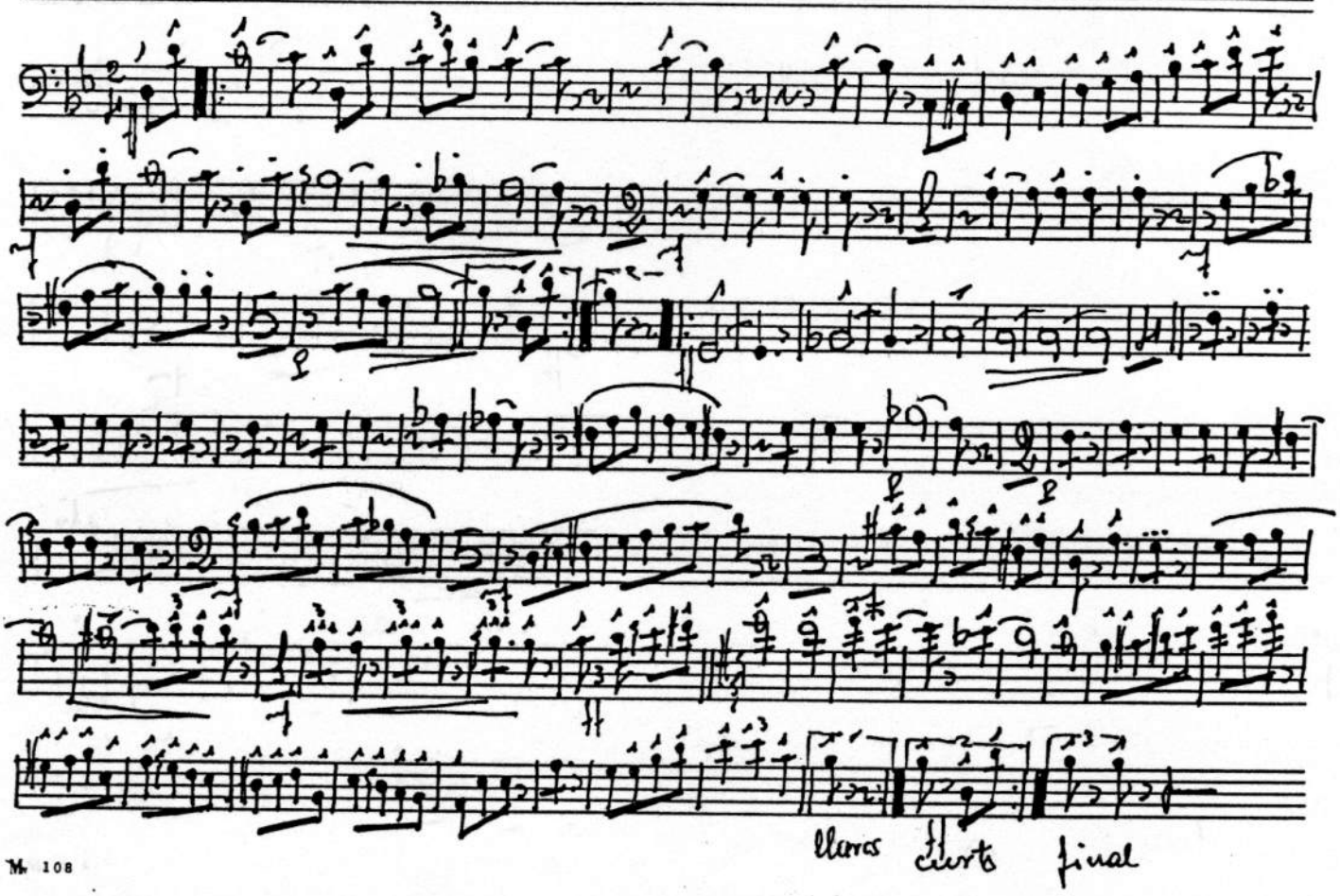

=Sincerament= Tescorn 2=

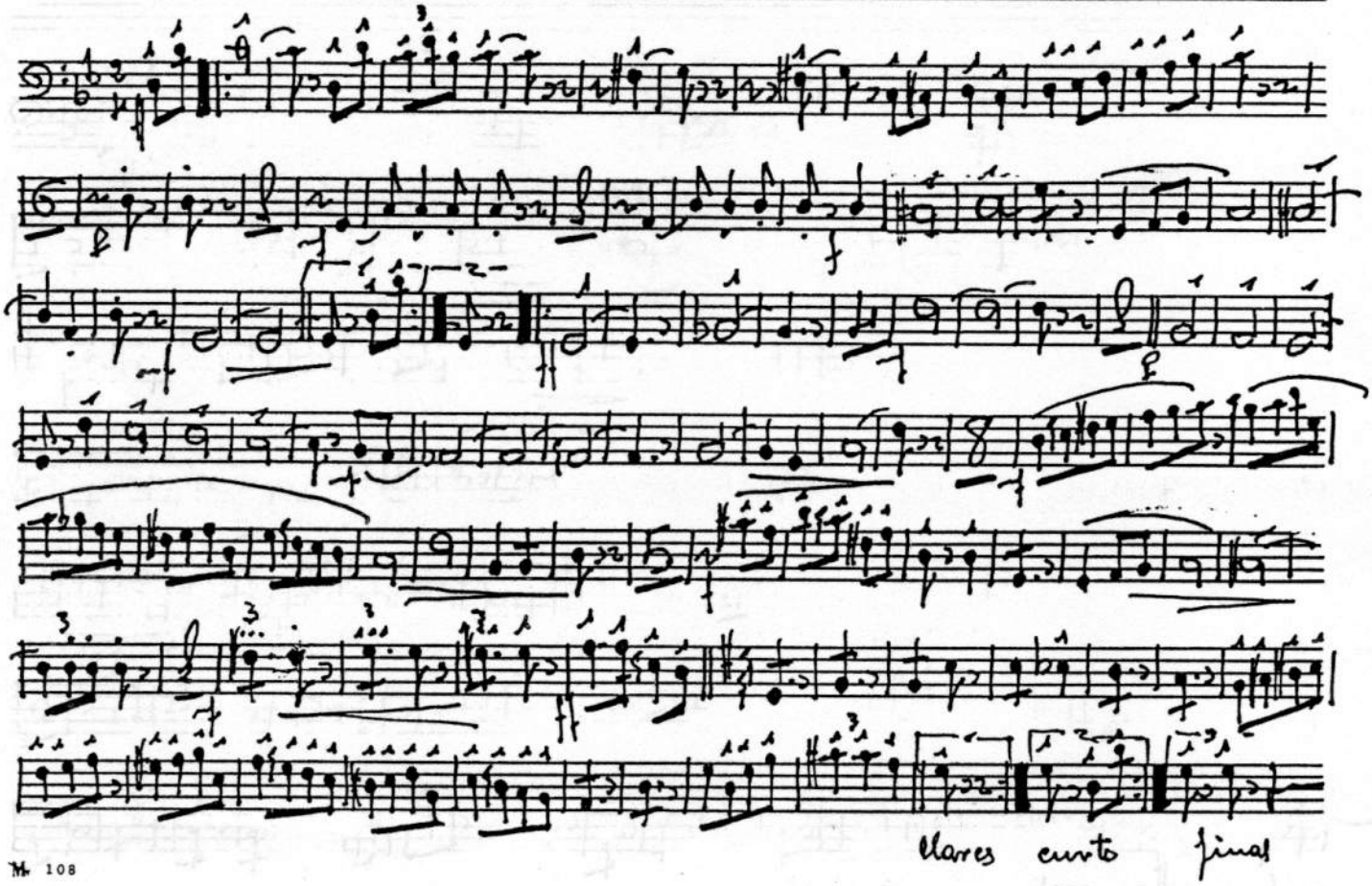

Sinceramente

C. Baix

arco

pizz

arco

pizz

arco

pizz

arco

pizz

llaves

cuarto

final