35

OBERTURA CATALANA

AL CLUB D'ESCACS DE CASTELLAR DEL VALLES AMB MOTIU DE LA 5ª FESTA CATALANA DELS ESCACS CELEBRADA EL 18·7·82.

CARLES ROVIRA I REIXACH

REGISTRADES A LA S. G. A. E.

CARL
Llobet,
36

CARLES ROVIRA

OBERTURA CATALANA

FLABIOL

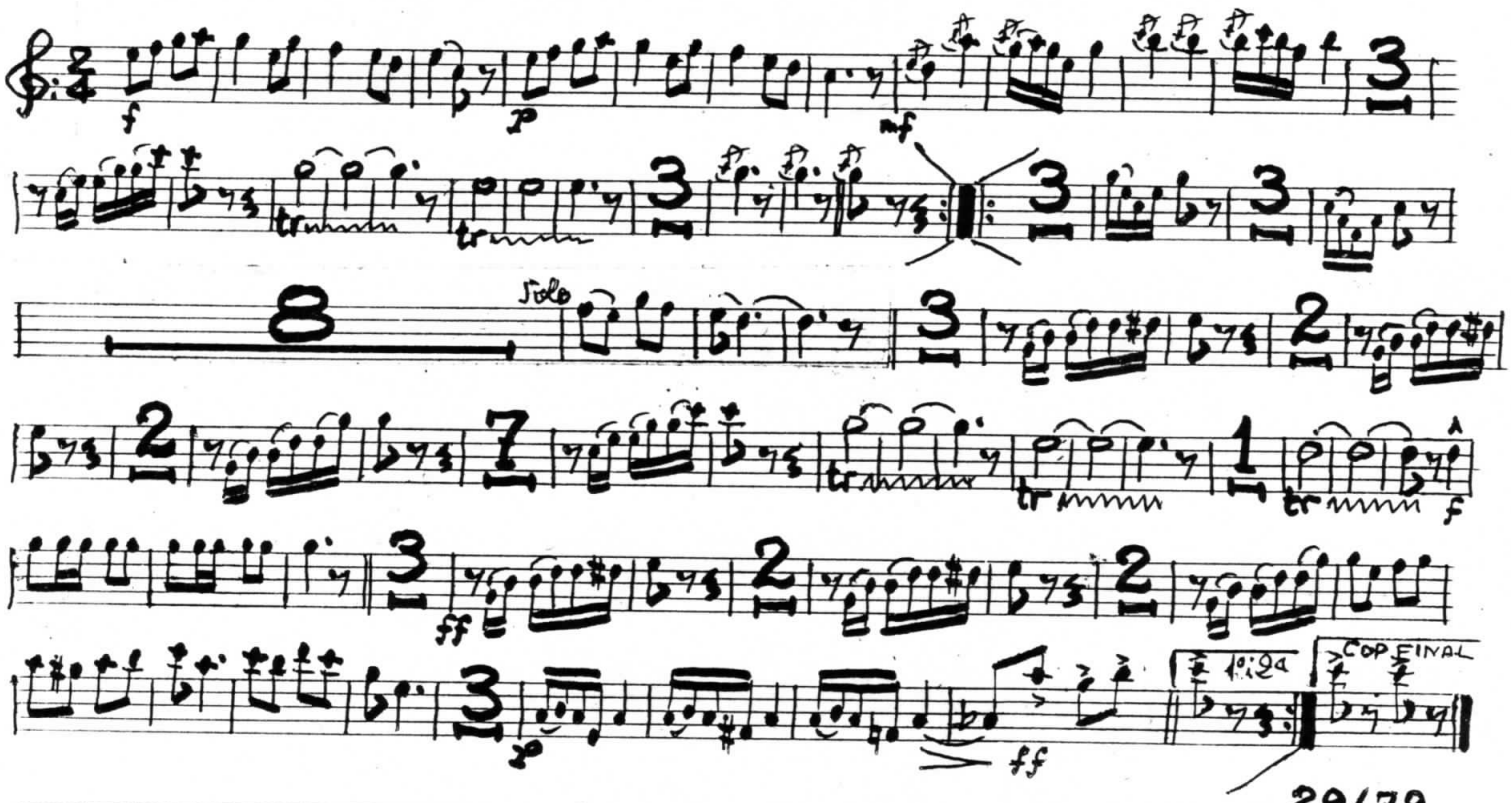

20/79

OBERTURA CATALANA

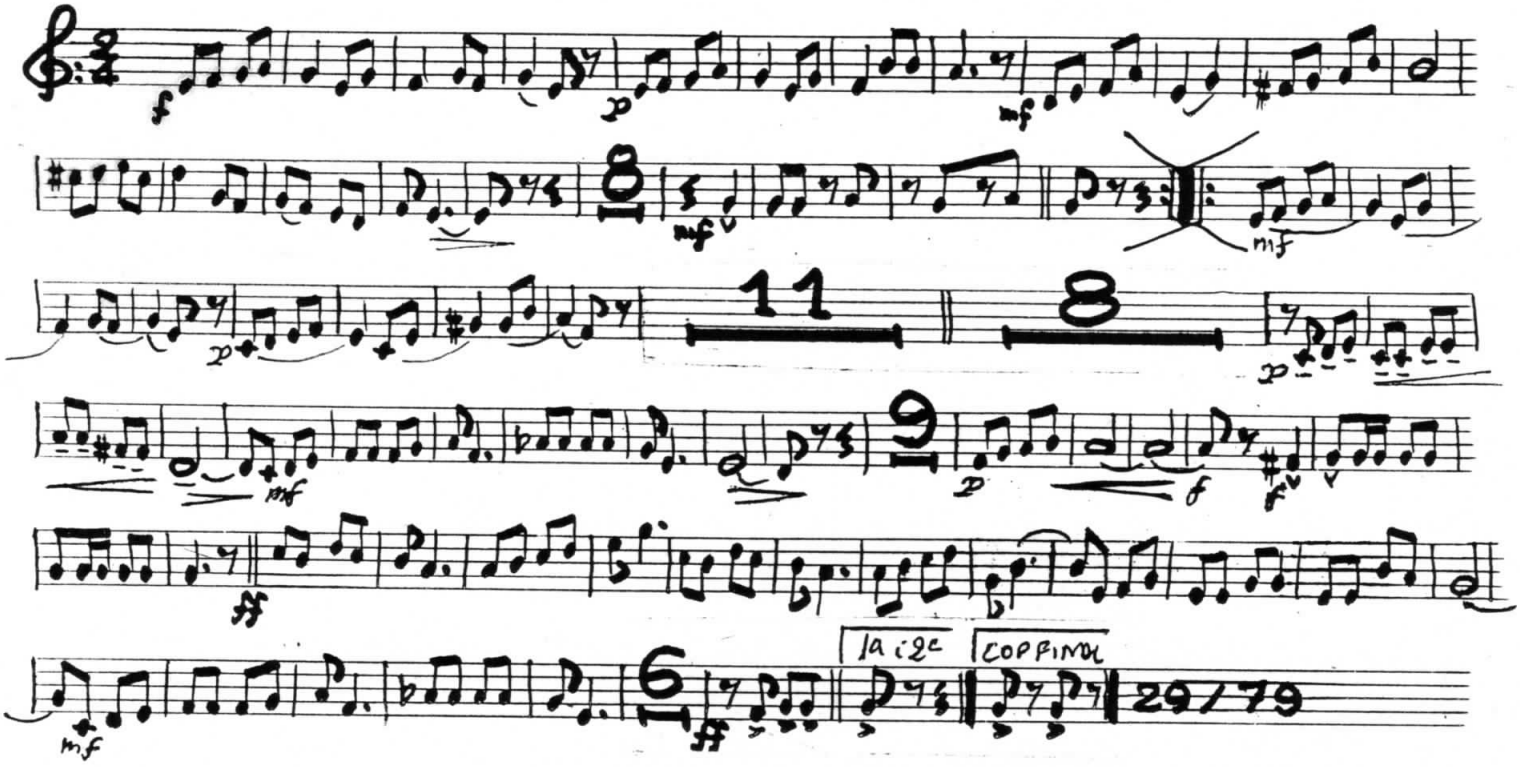

CARLES ROVIRA

OBERTURA CATALANA

TIBLE I

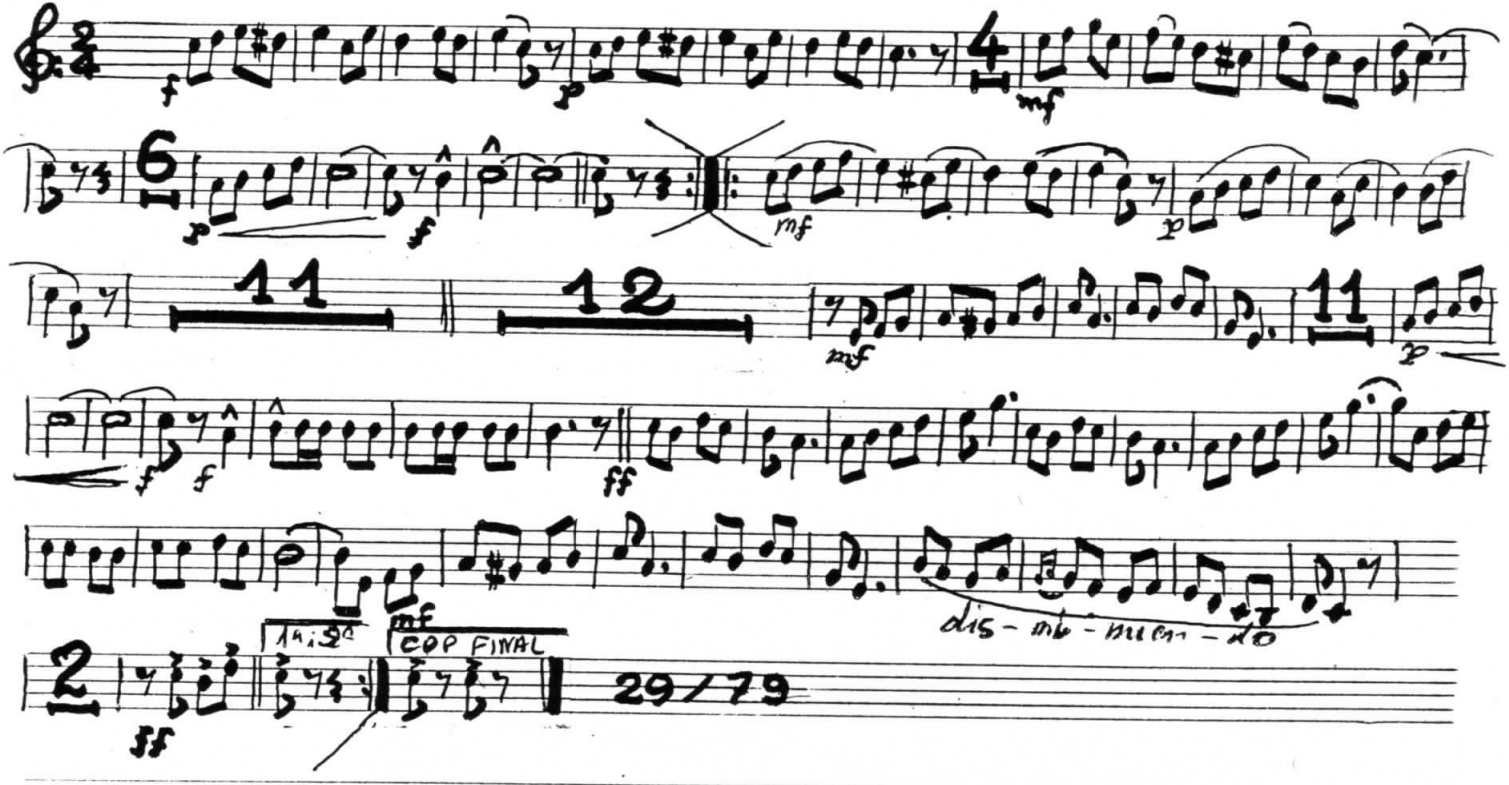

CARLES ROVIRA

OBERTURA CATALANA

TENORA I

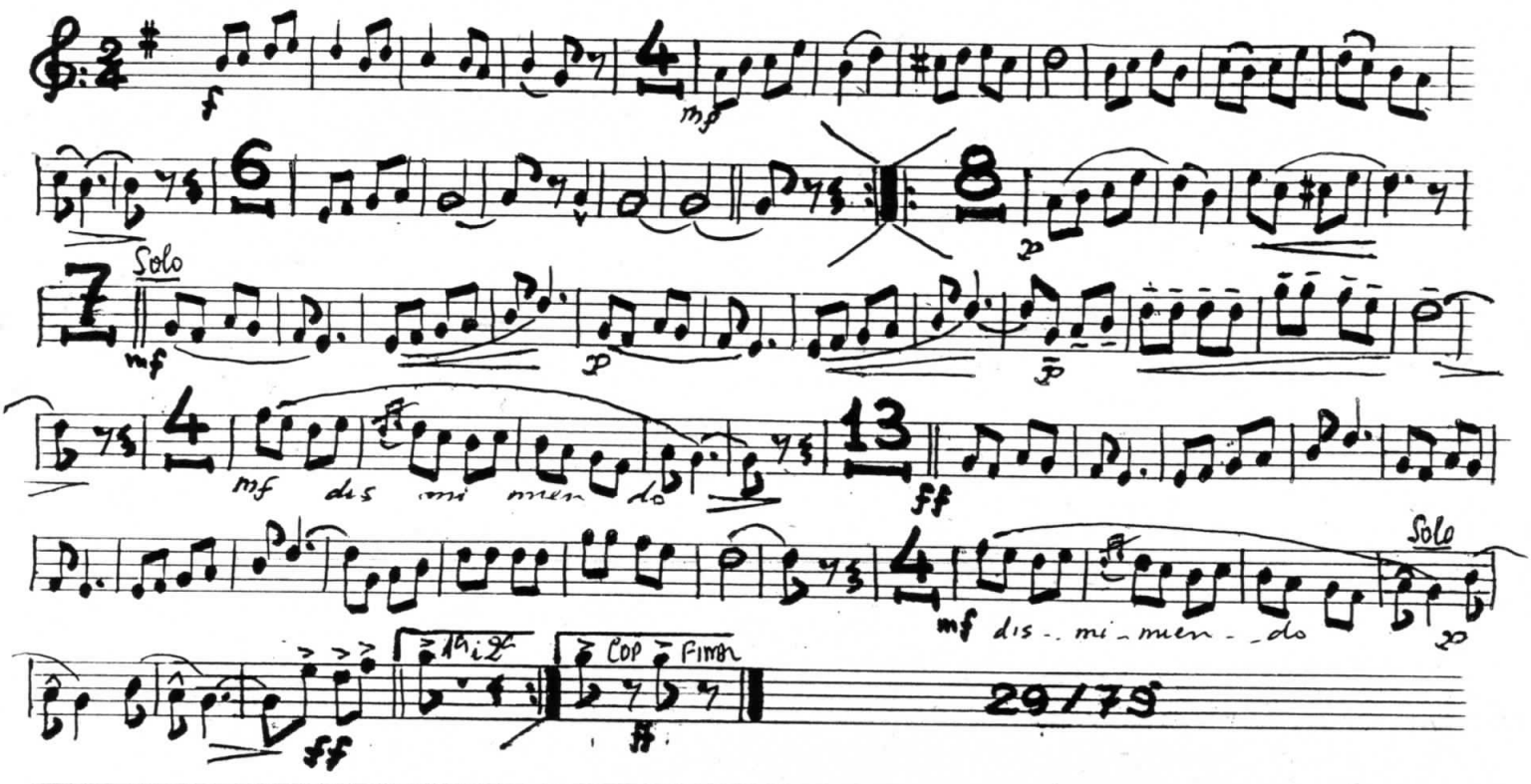

OBERTURA CATALANA

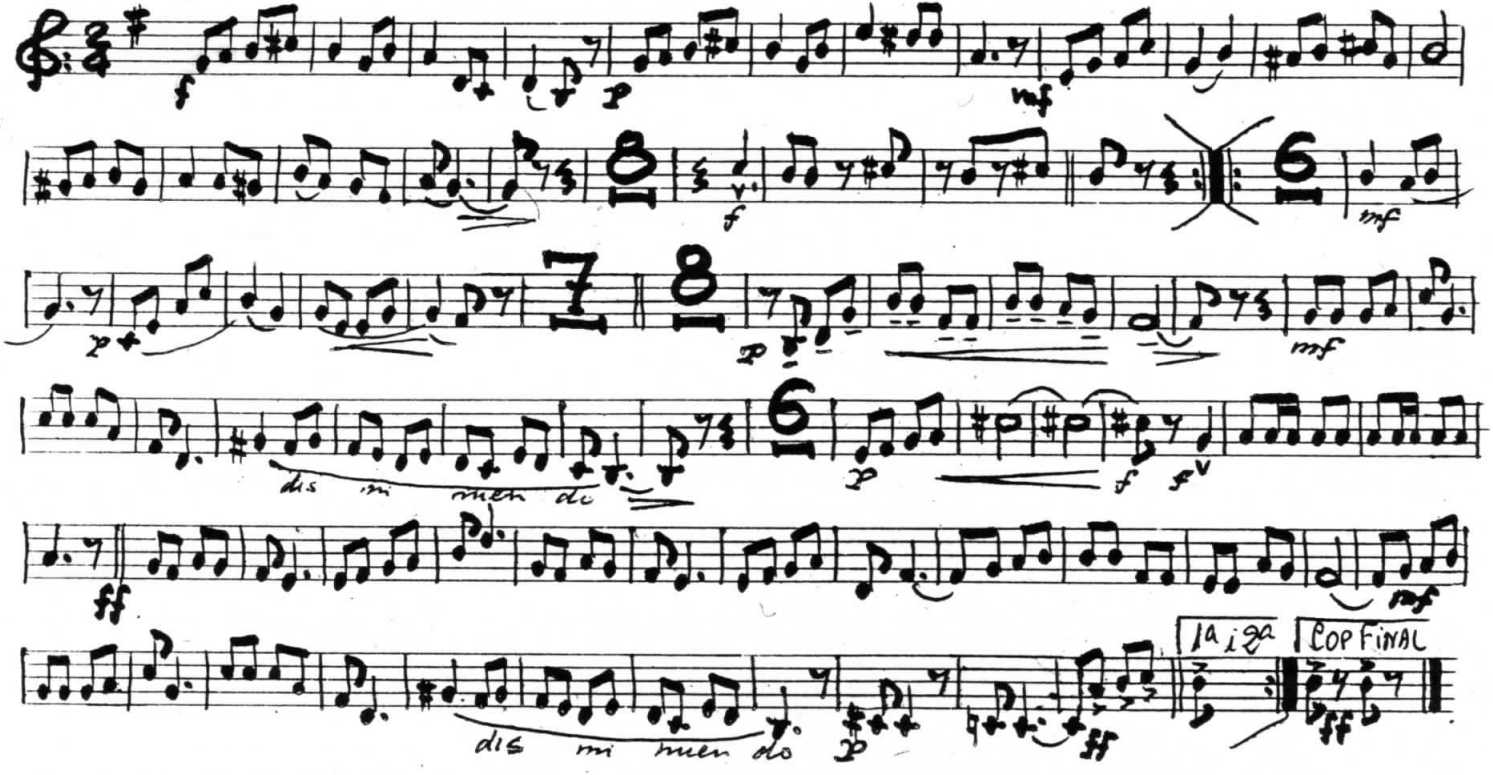

CARLES ROVIRA

OBERTURA CATALANA

TROMPETA III

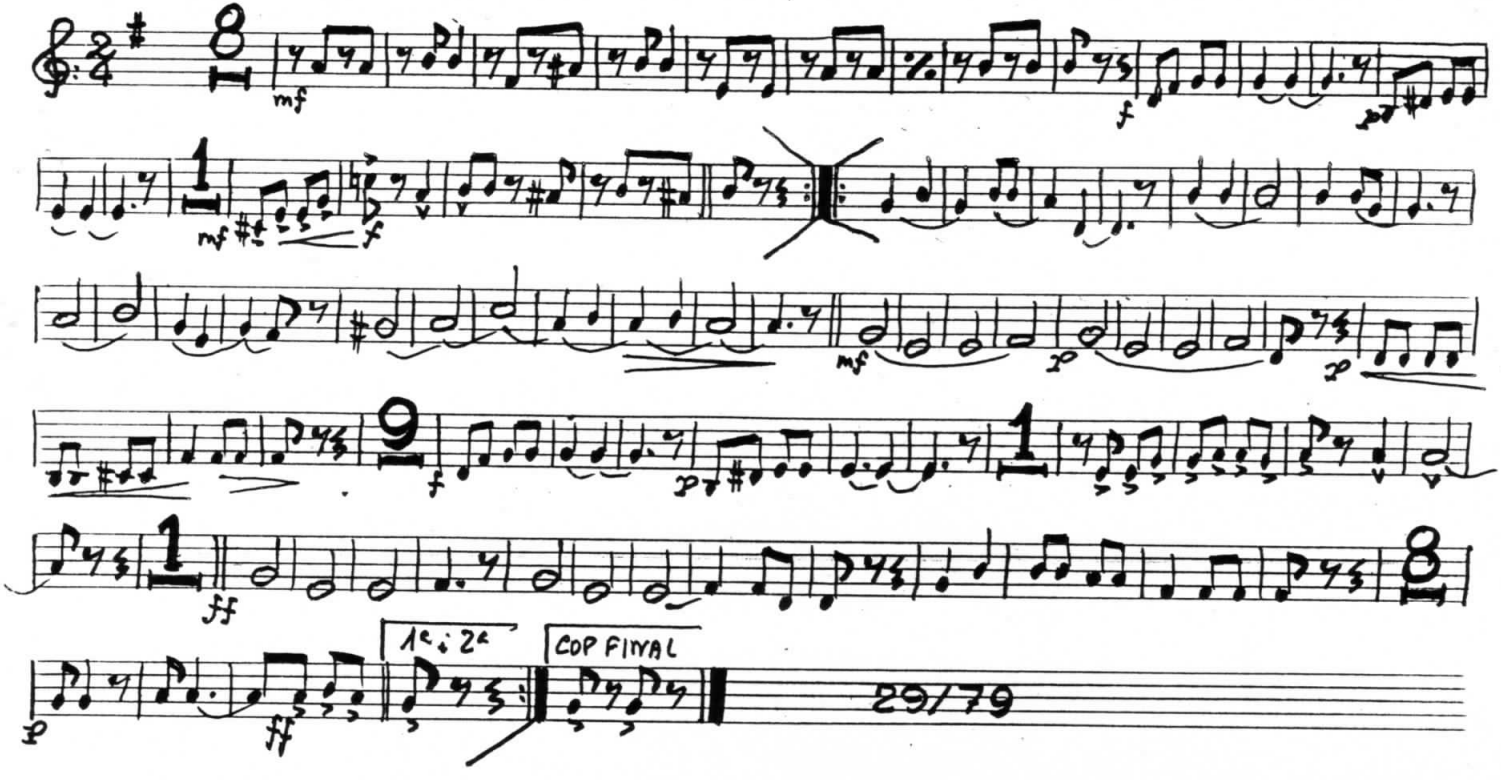

29/79

CARLES ROVIRA

OBERTURA CATALANA

TROMPETA II

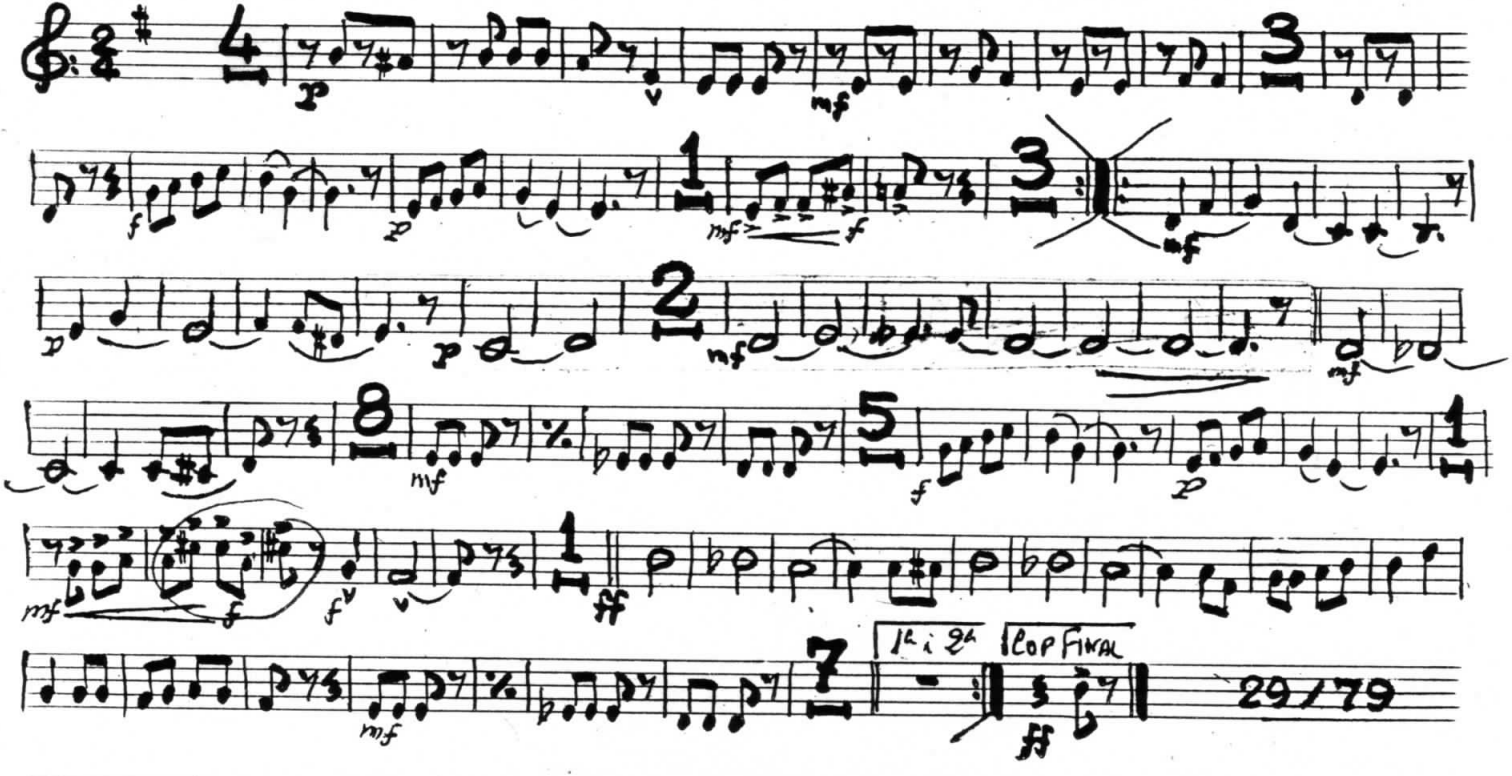

CARLES ROVIRA

OBERTURA CATALANA

TROMPETA I

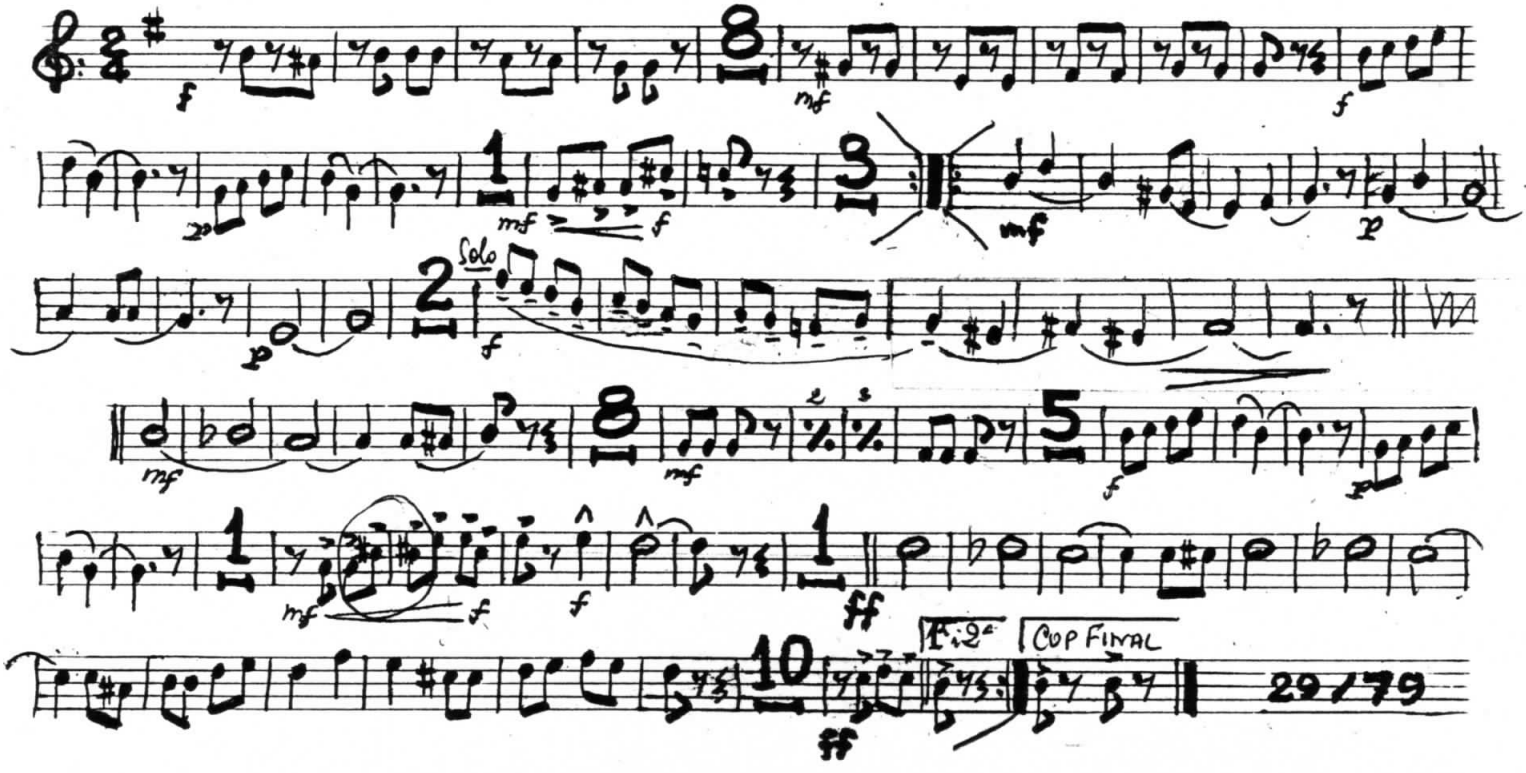

CARLES ROVIRA

OBERTURA CATALANA

TROMBO

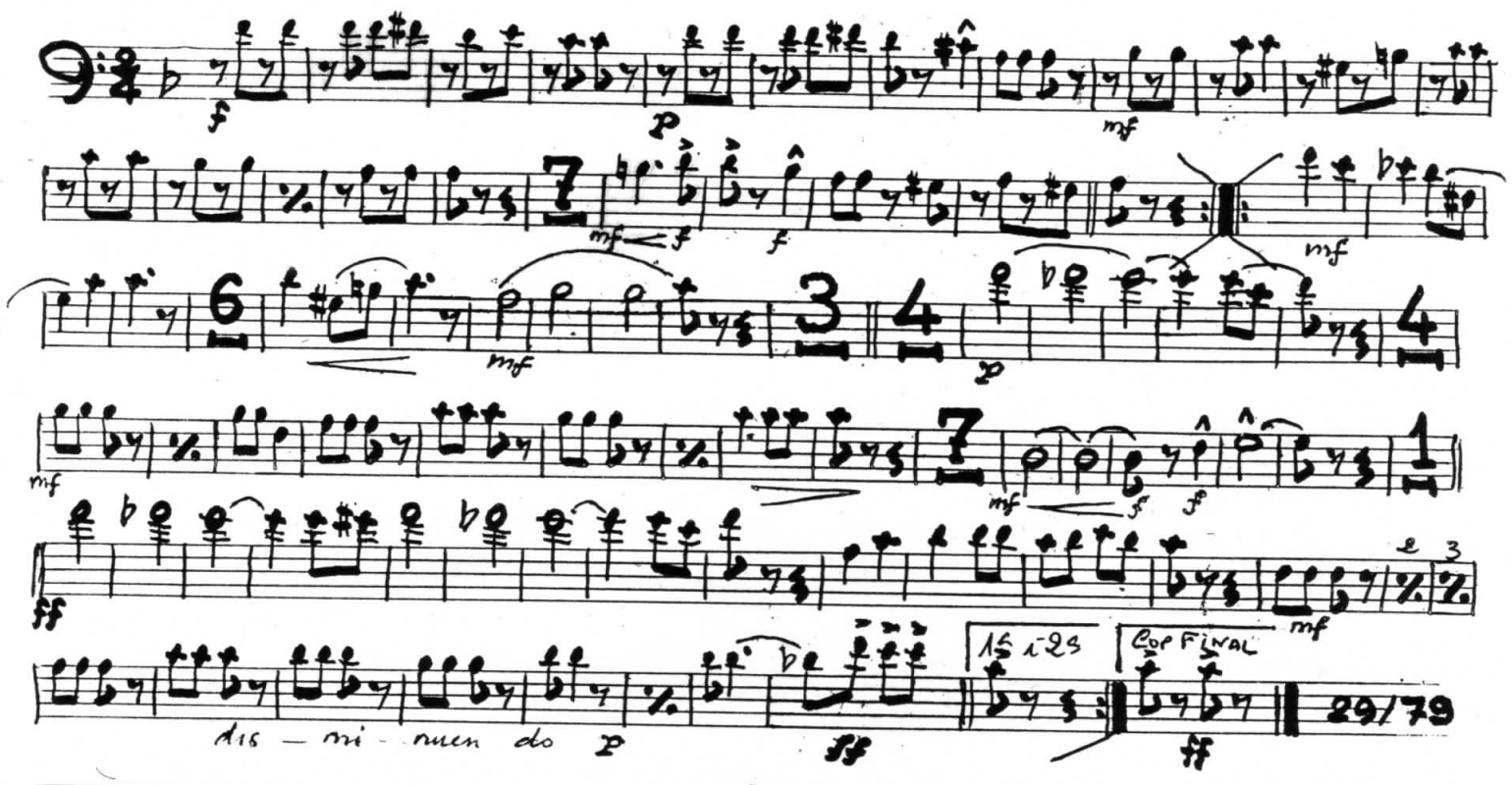

CARLES ROVIRA

OBERTURA CATALANA

FISCORN I

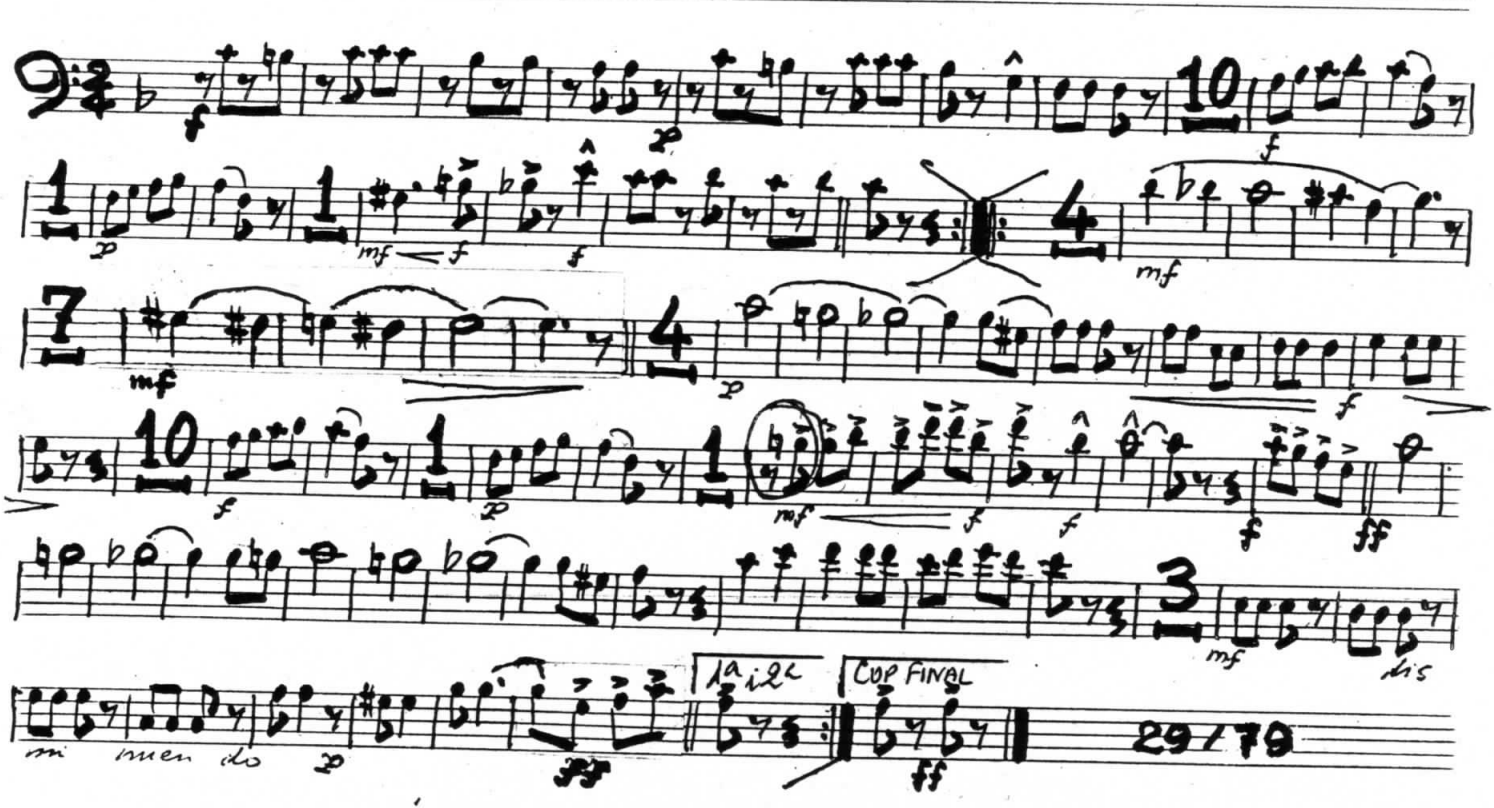

CARLES ROVIRA

OBERTURA CATALANA

FISCORN II

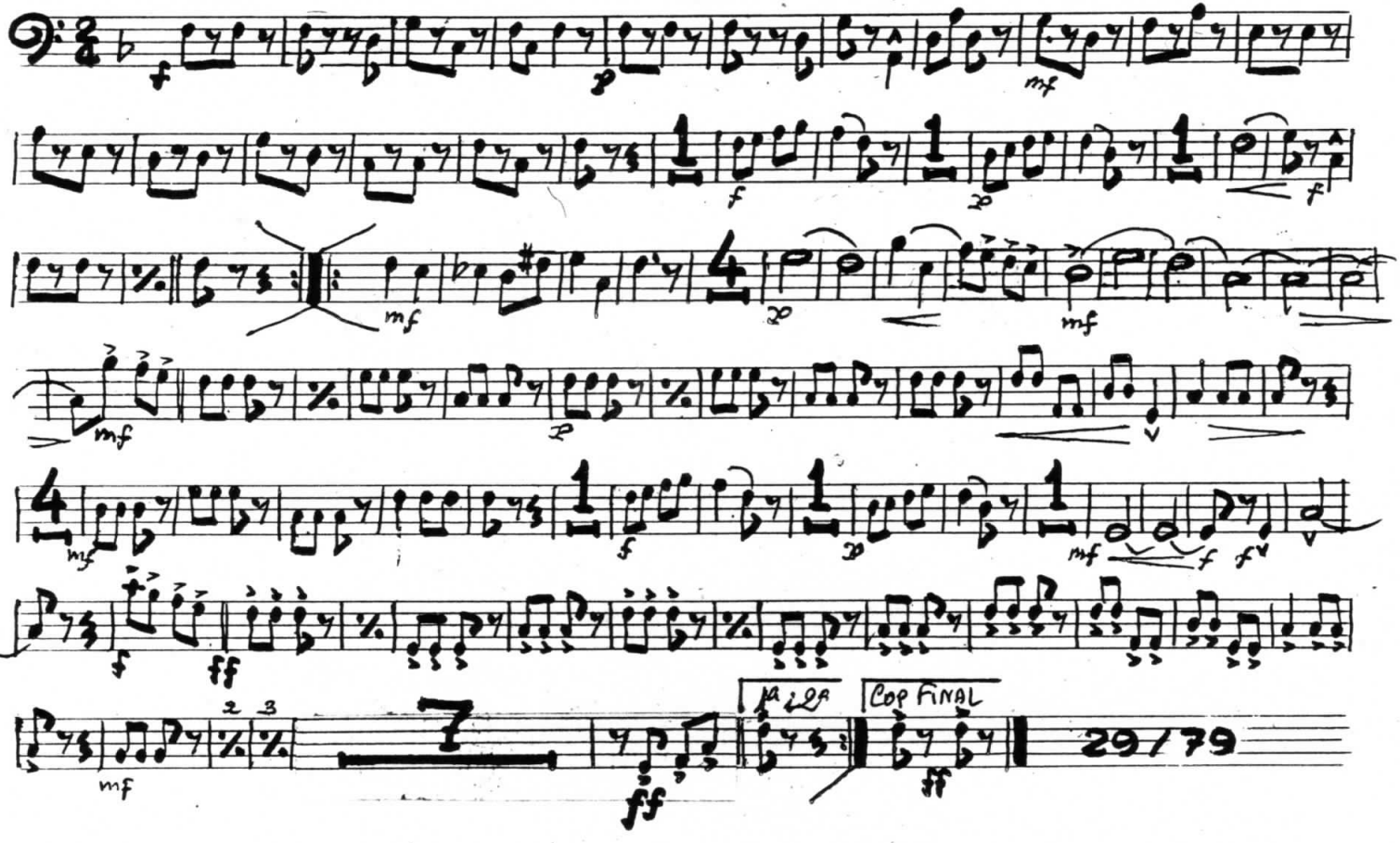

CARLES ROVIRA

OBERTURA CATALANA
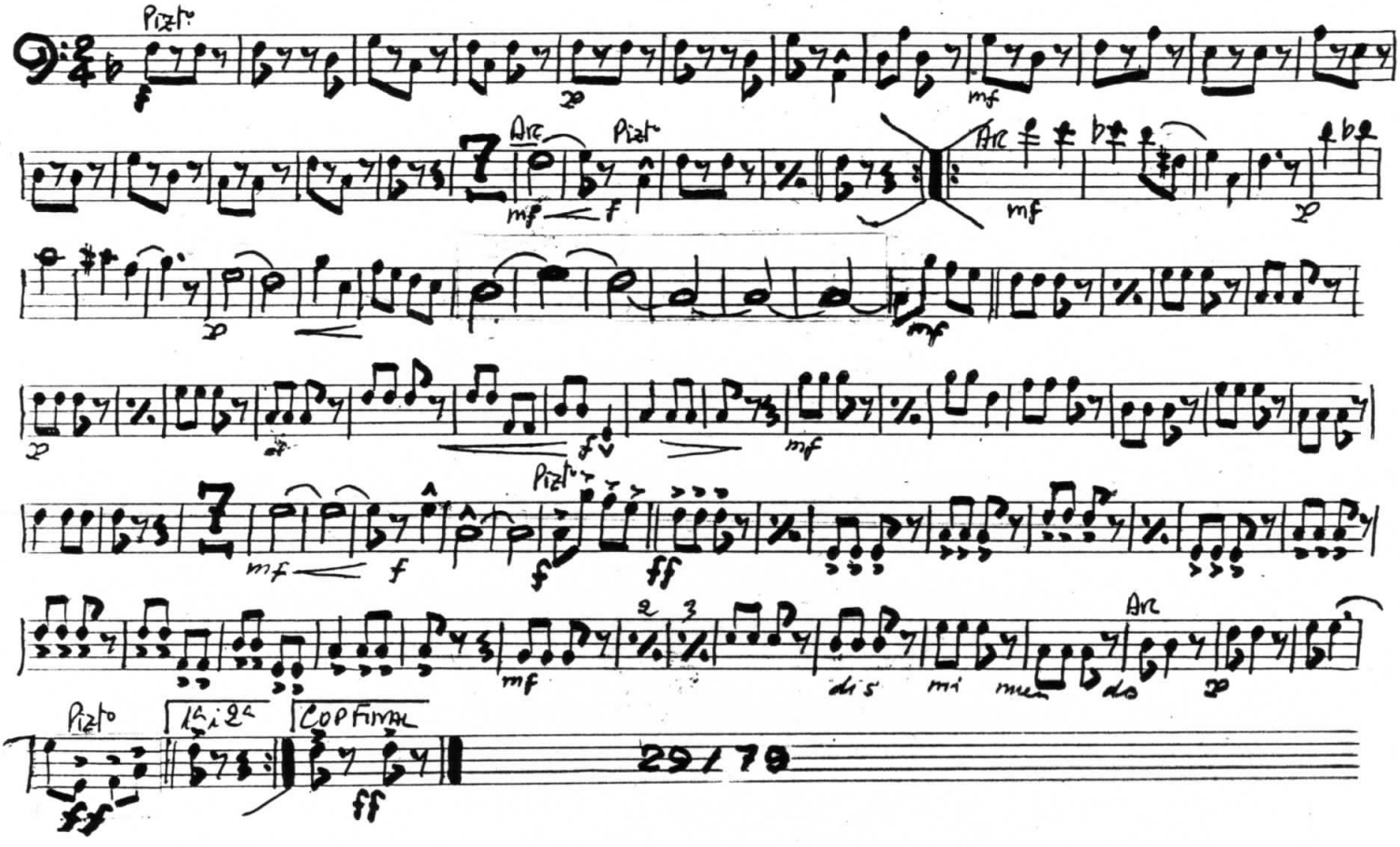
CONTRABAIX