DUES PARELLES

Sardana

FRANCESC MAS ROS
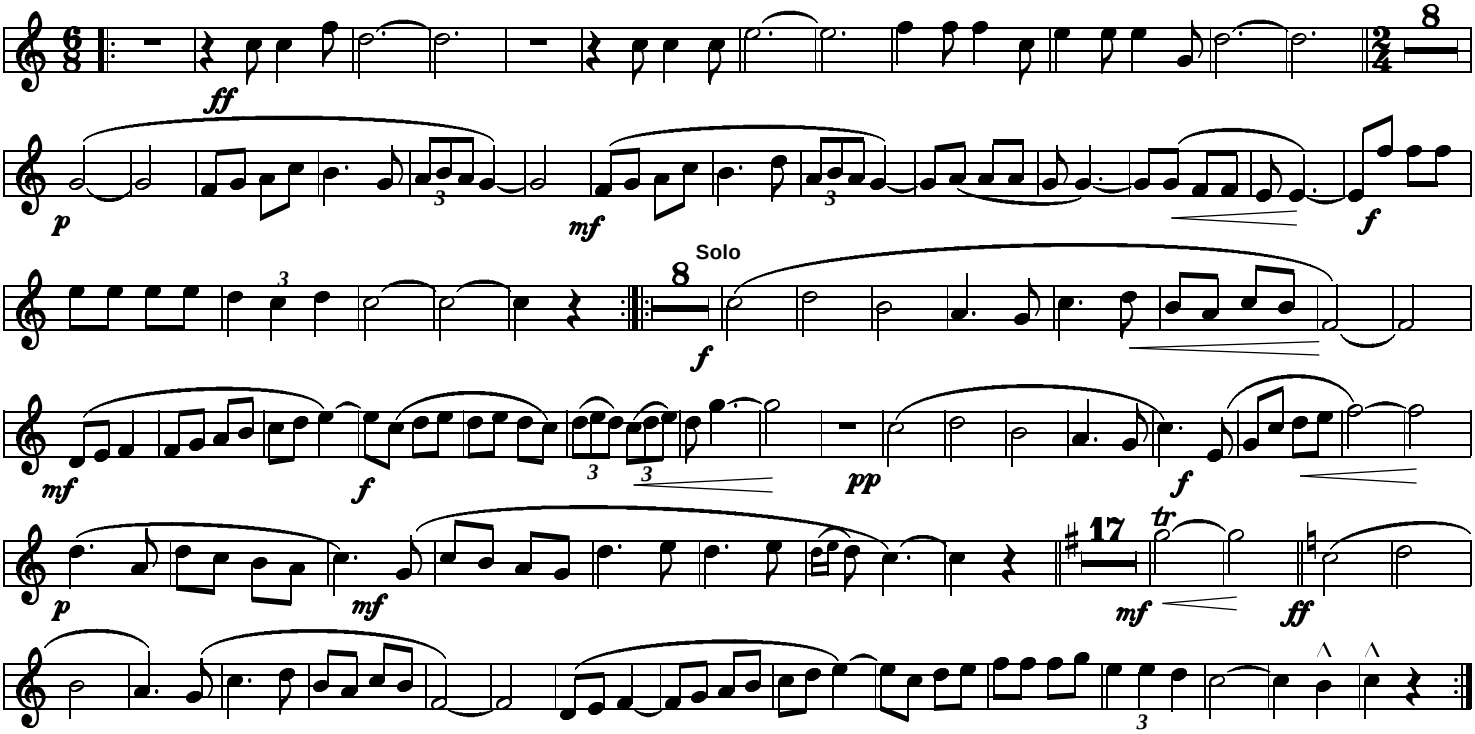
Tenora I