LA CENT CINQUANTA

Sardana

FRANCESC MAS ROS
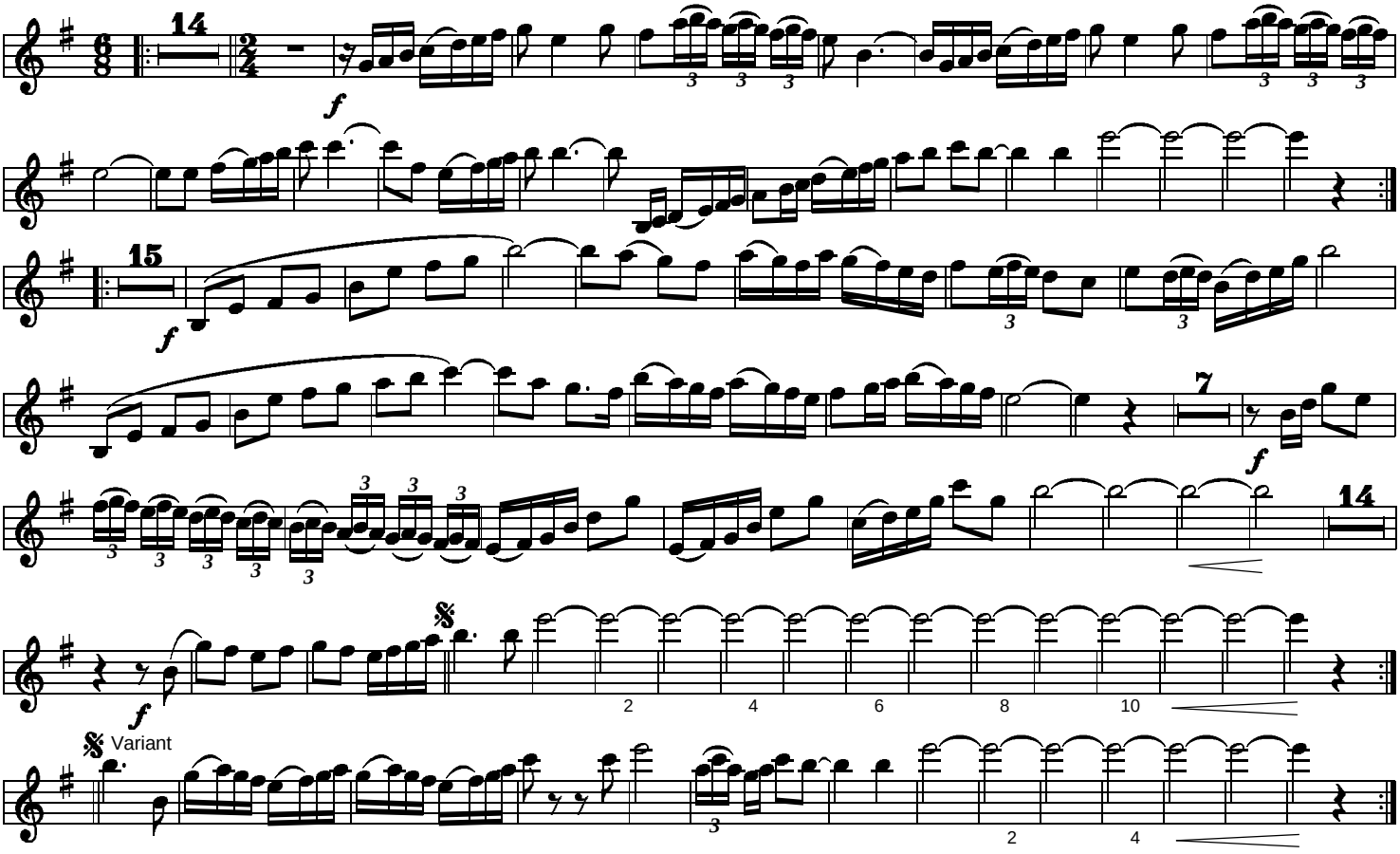
Tenora I