Sardana

CANTA TENORA, CANTA

Jaume Pons i Jufré

27-81

J. Pons = Canta tenora canta = Flabiol

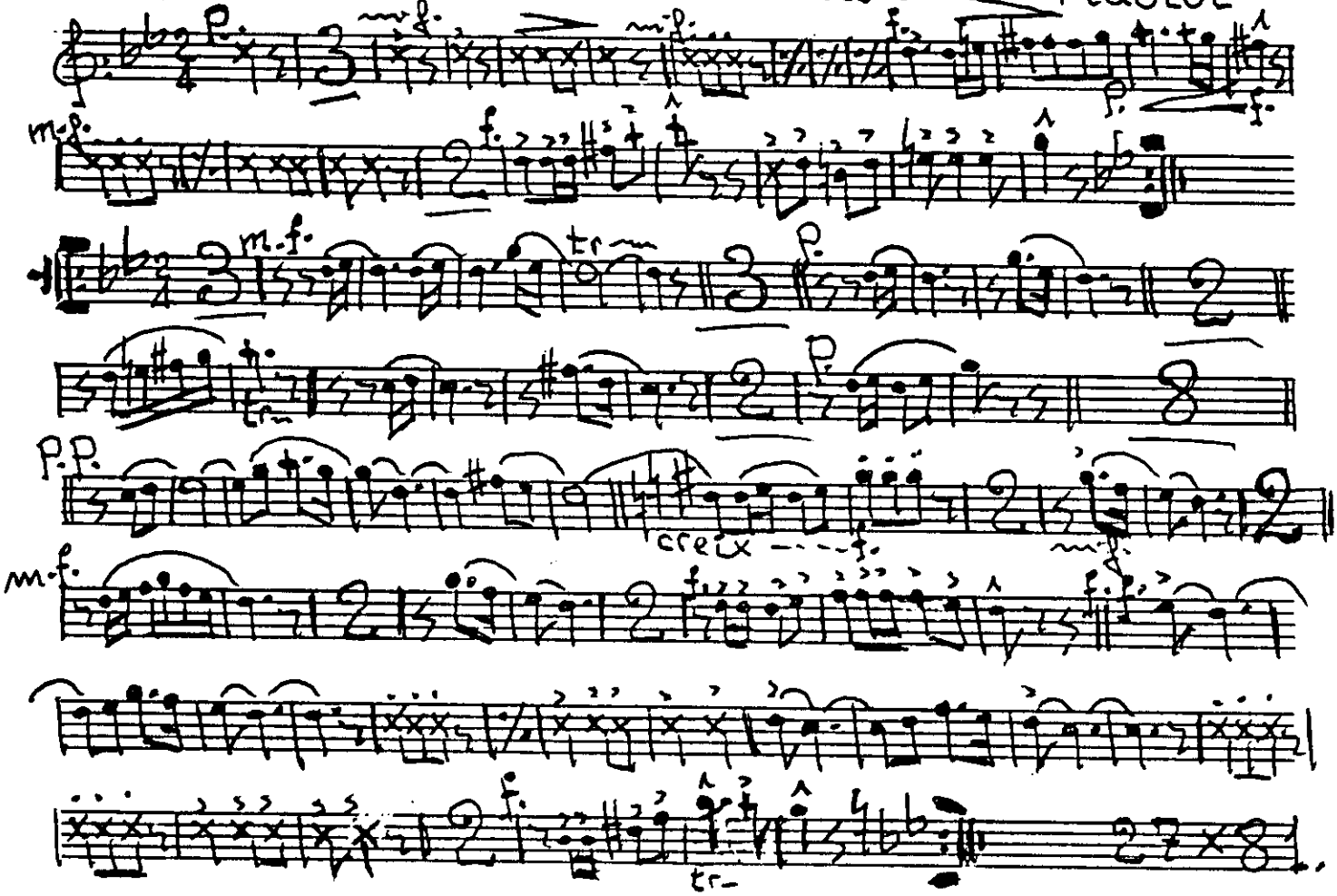

J. Pons = Canta tenora canta = 1er Tible

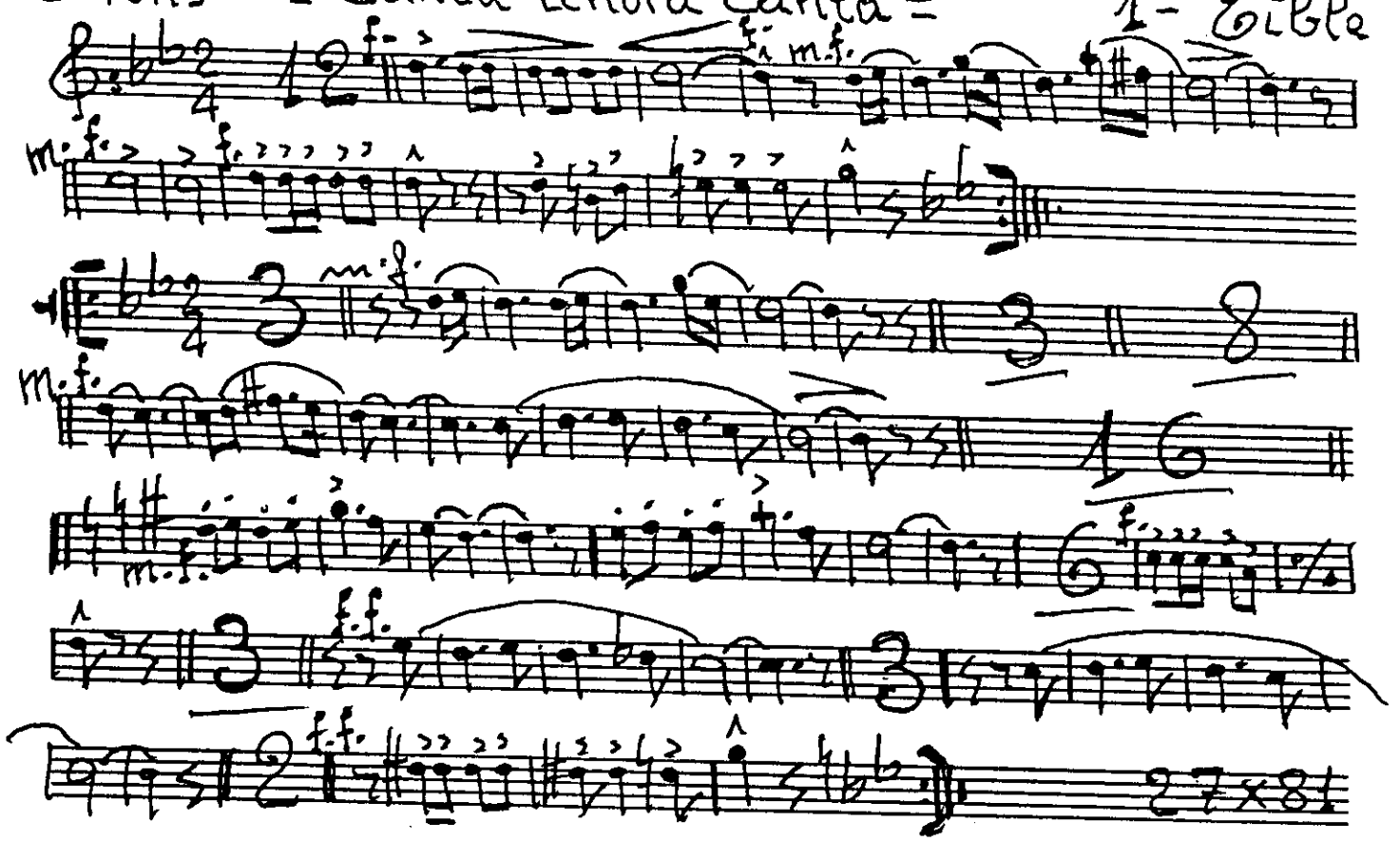

J. Pons = Canta tenora canta = 2.on Tible

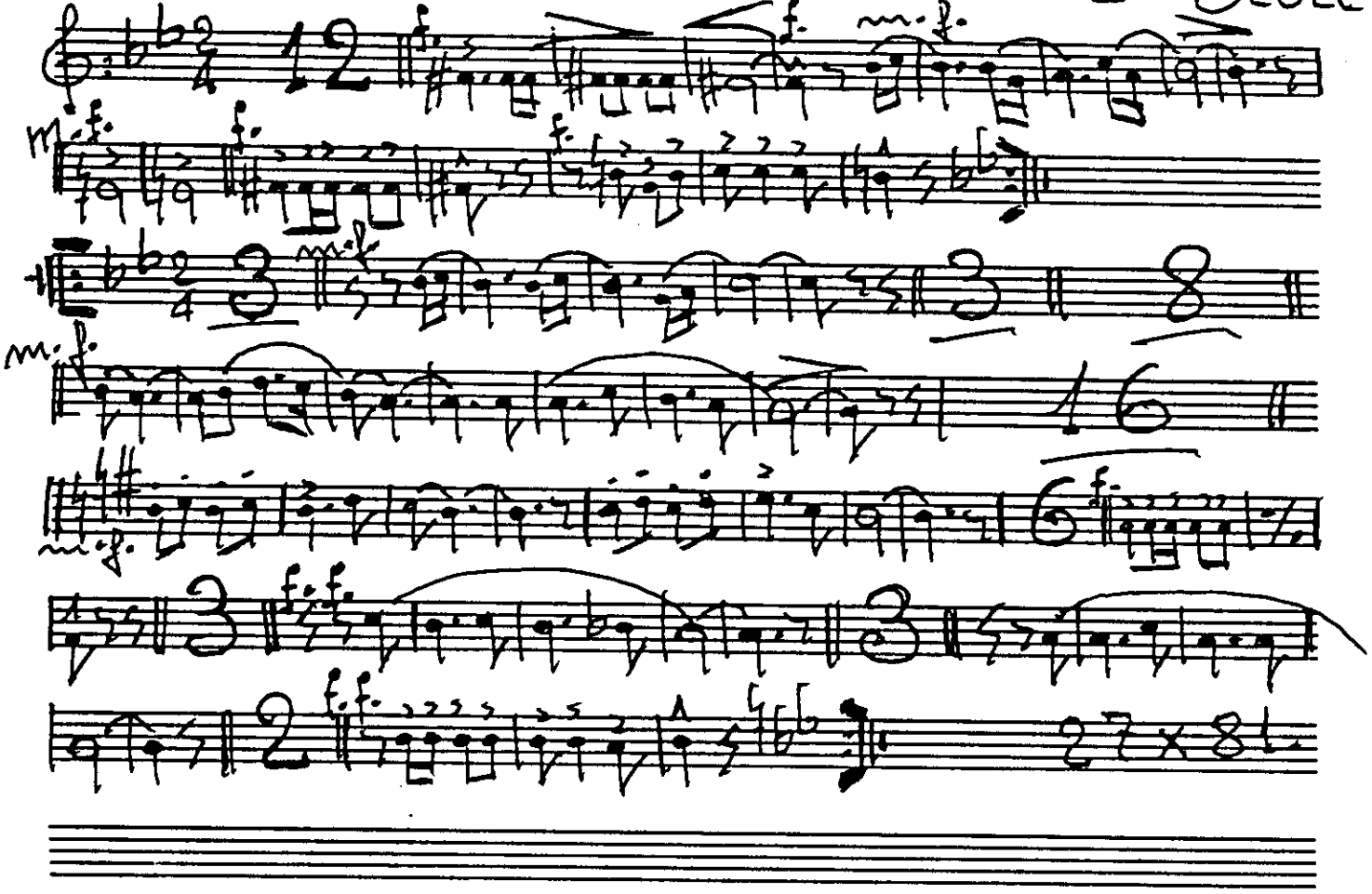

J. Pons = Canta tenora canta = 1.a Tenora.

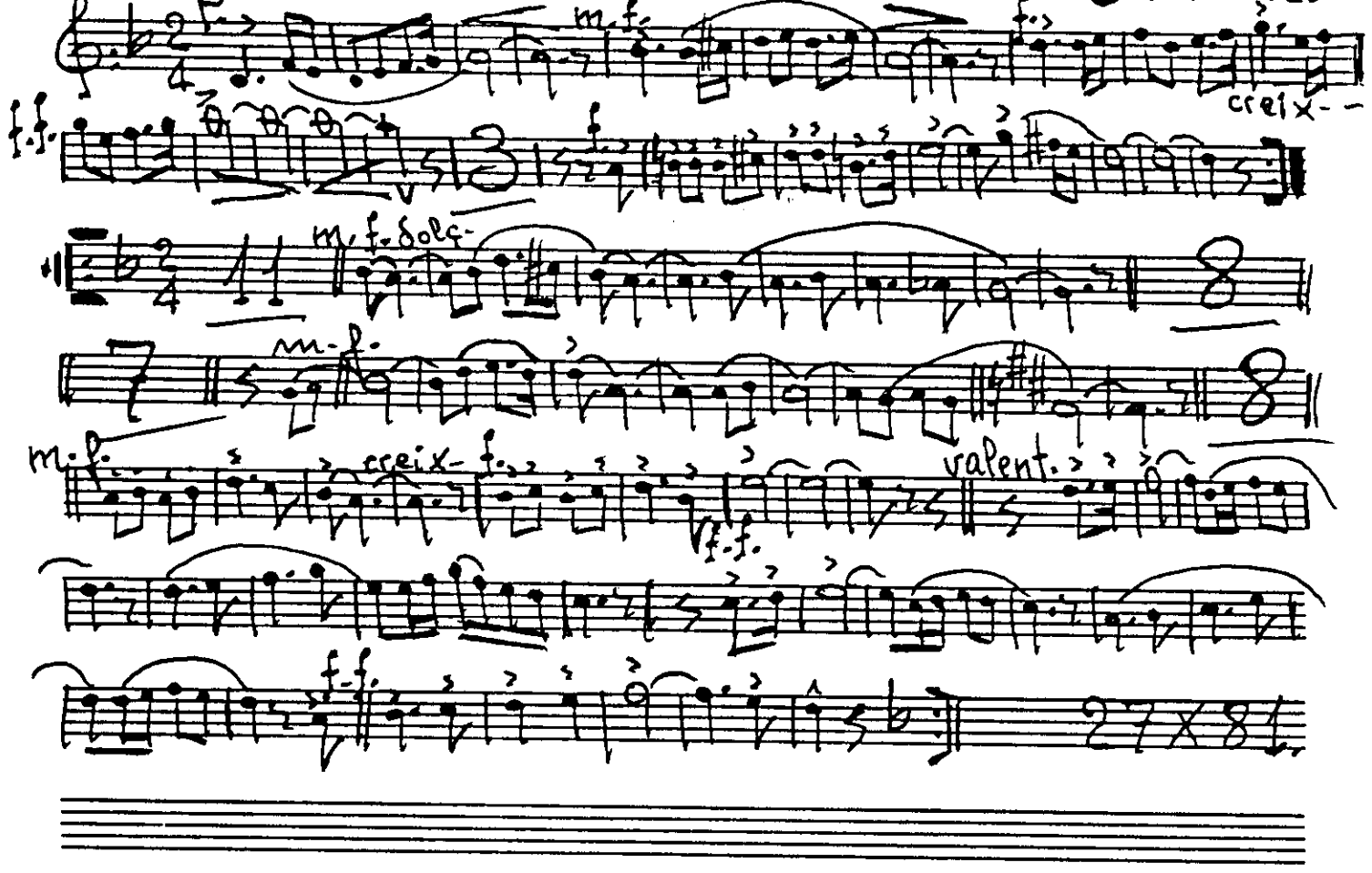

J. Pons = Canta tenora canta = 2.a Tenora

m.f. f. f. f. m.f.

M.f. creix - f.

valent f.f. f. m.f.

m.f. f. creix -

f.f. f.

27 x 81.

J. Pons = Canta tenora canta = 1.er Trompeta

f. f. m.f. f.

valent. m.f. m.f.

SORD. m.f.

OBERT.

f. f.f. f.

f.f.

27 x 81.

J. Pons = Canta tenora canta = 2ª Trompeta

f. m.f.

f.f. valent. m.f. m.f.

SORD. m.f. OBERT.

f.f.

27x81

J. Pons = Canta tenora canta = Trombó

p. f.

m.f. m.f.

p. f.

m.f. f. f.f.

27x81

J. Pons = Canta tenora canta = 1er Fiscorn

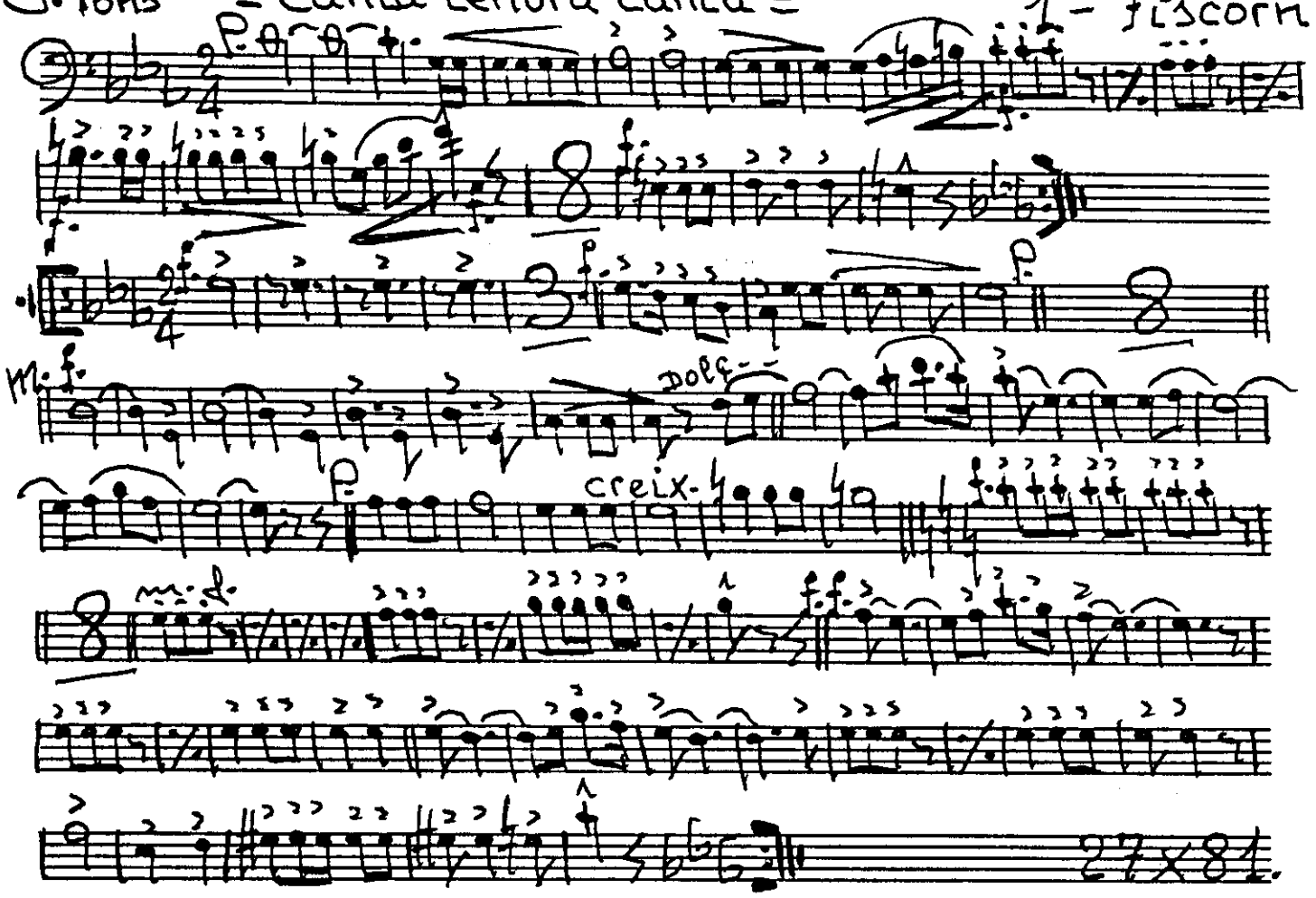

J. Pons = Canta tenora canta = 2on Fiscorn

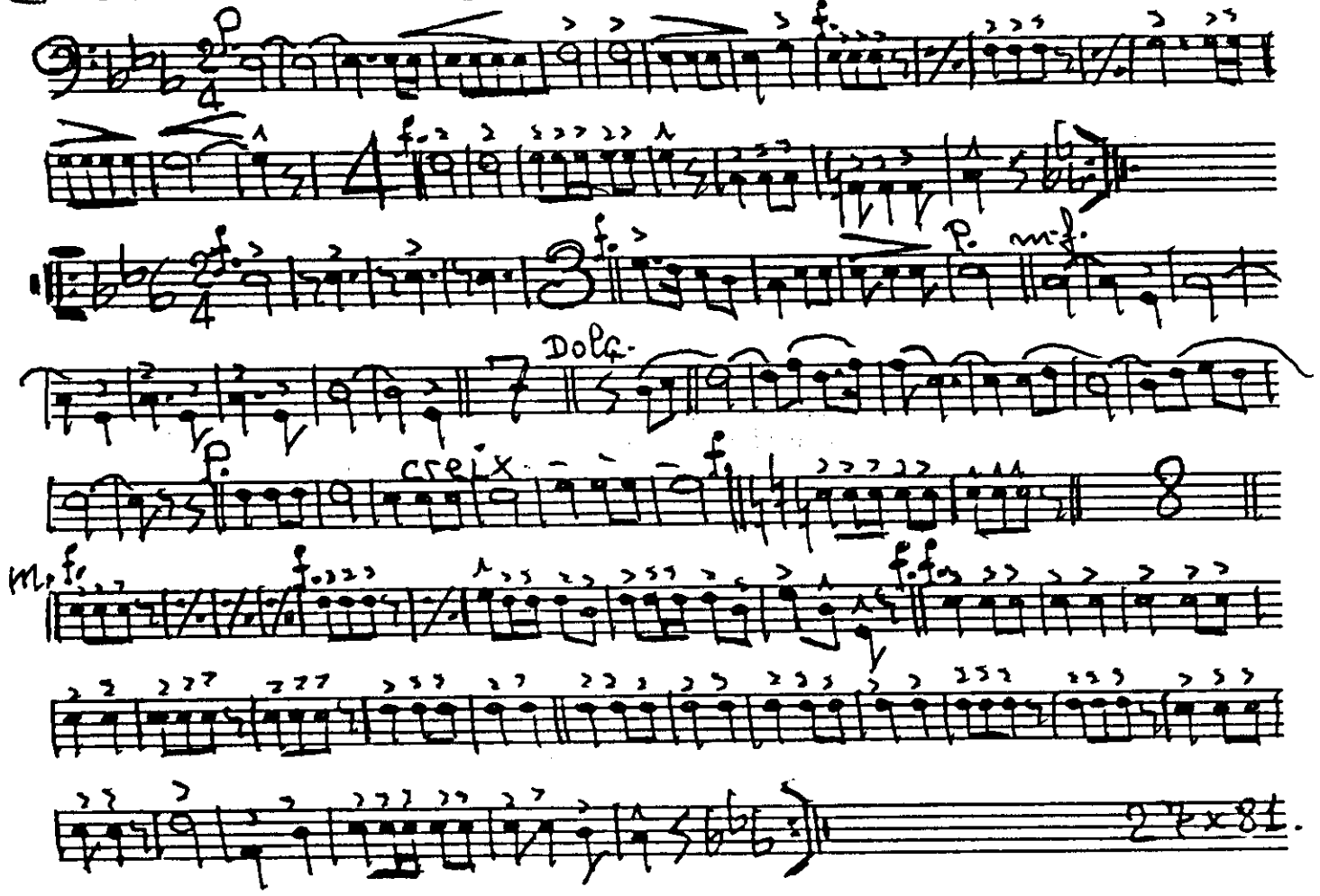
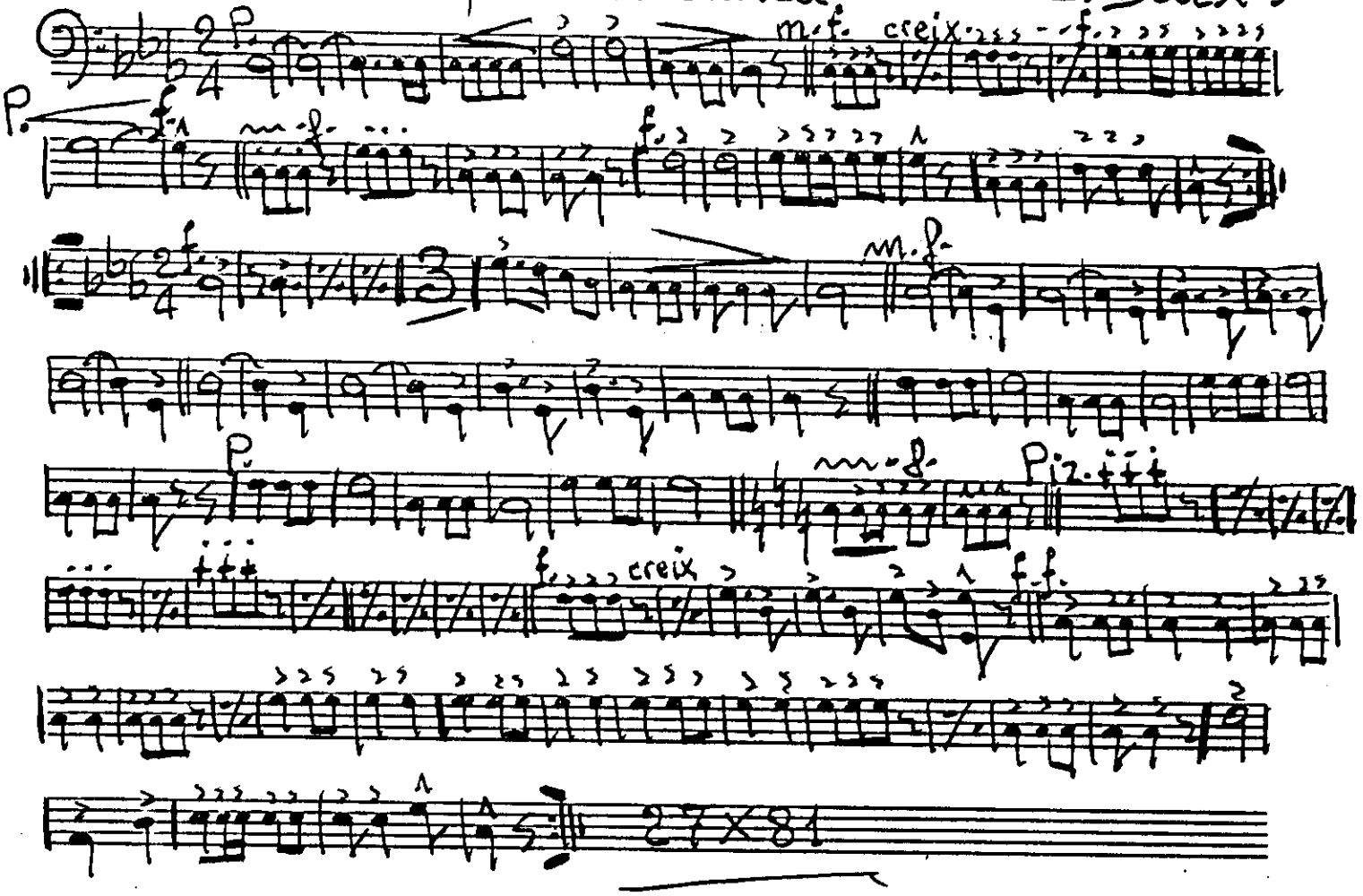
J. Pons = Canta, tenora canta = C. Baix.