BONS AMICS

Sardana

F. MAS ROS
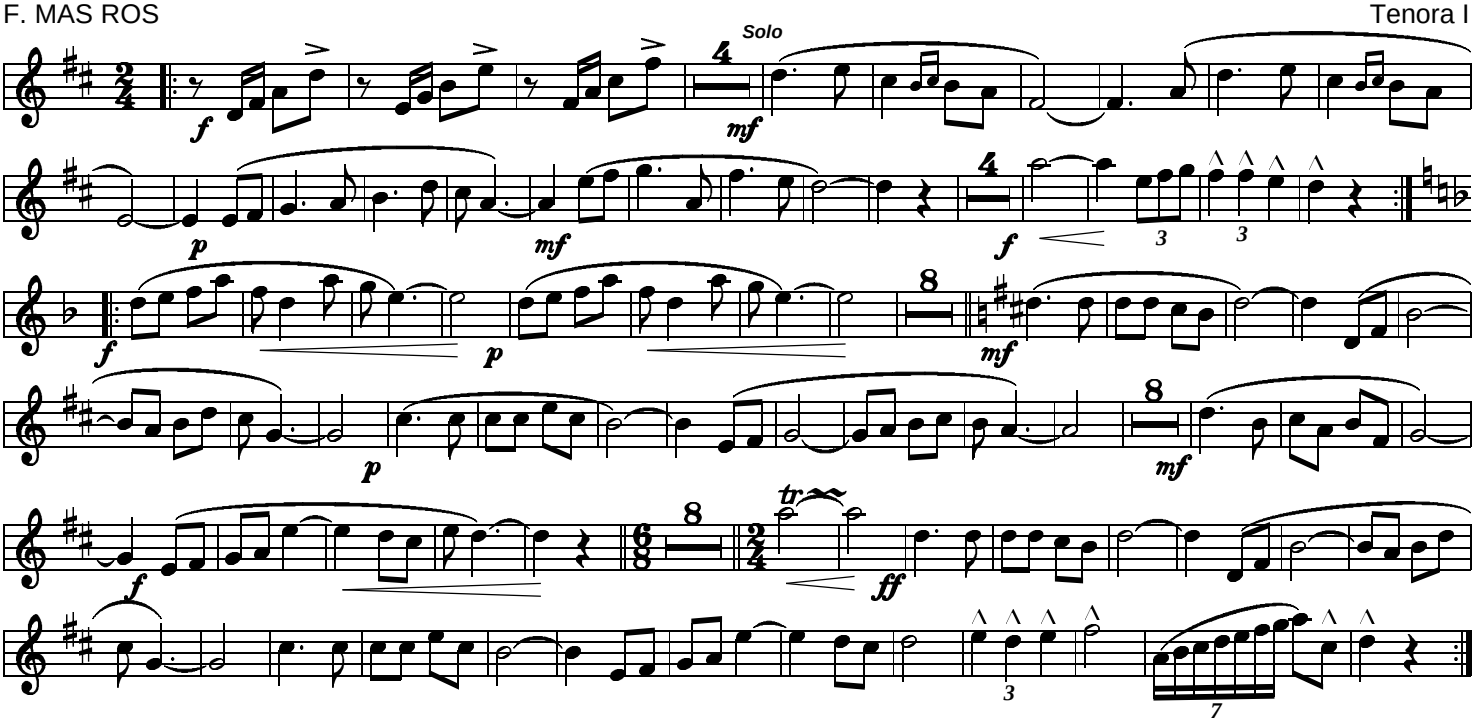
Tenora I