A MOSSÈN CINTO

Sardana

FRANCESC MAS ROS
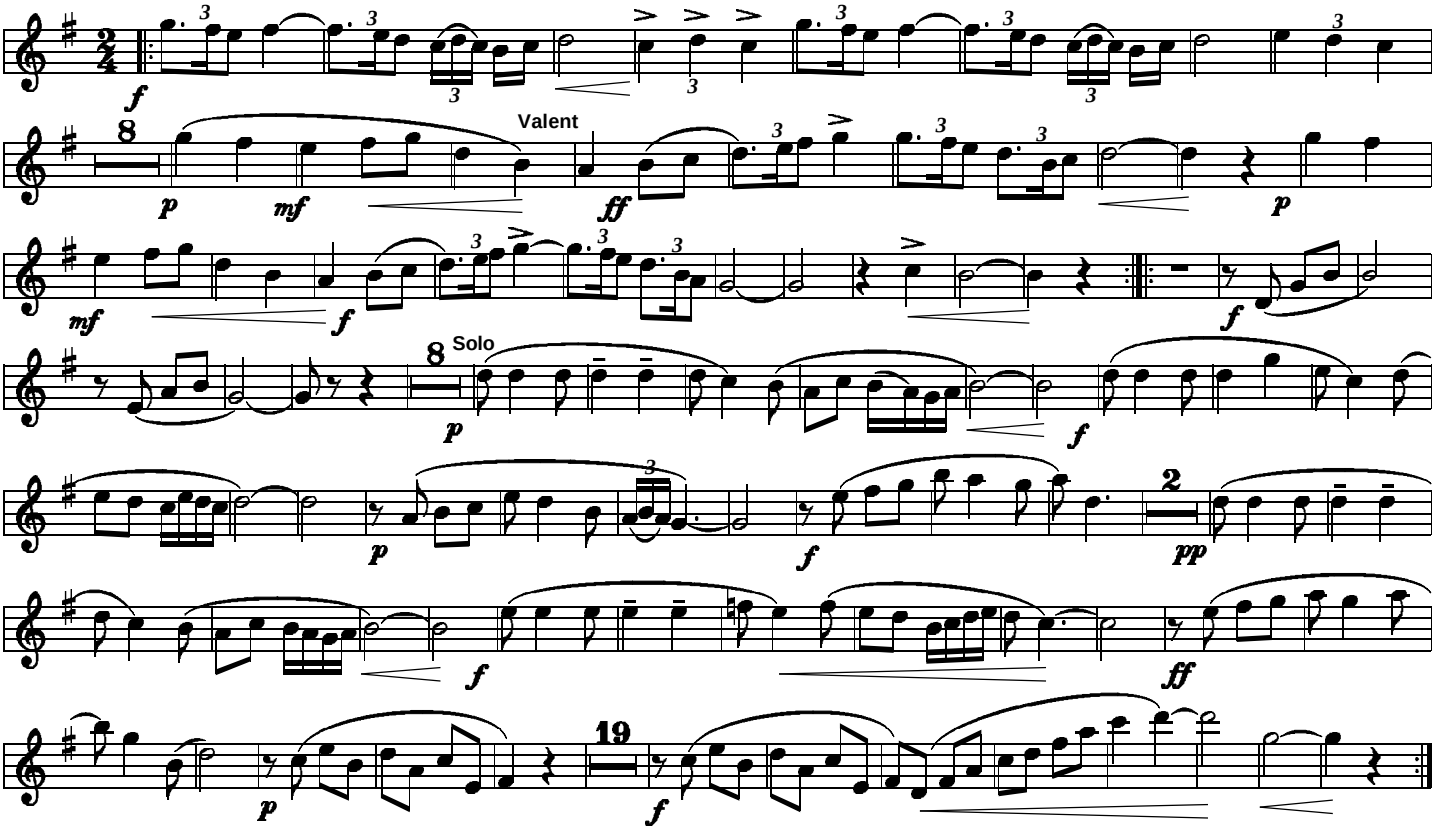
Tenora I