A N N A

Sardana

F. MAS ROS
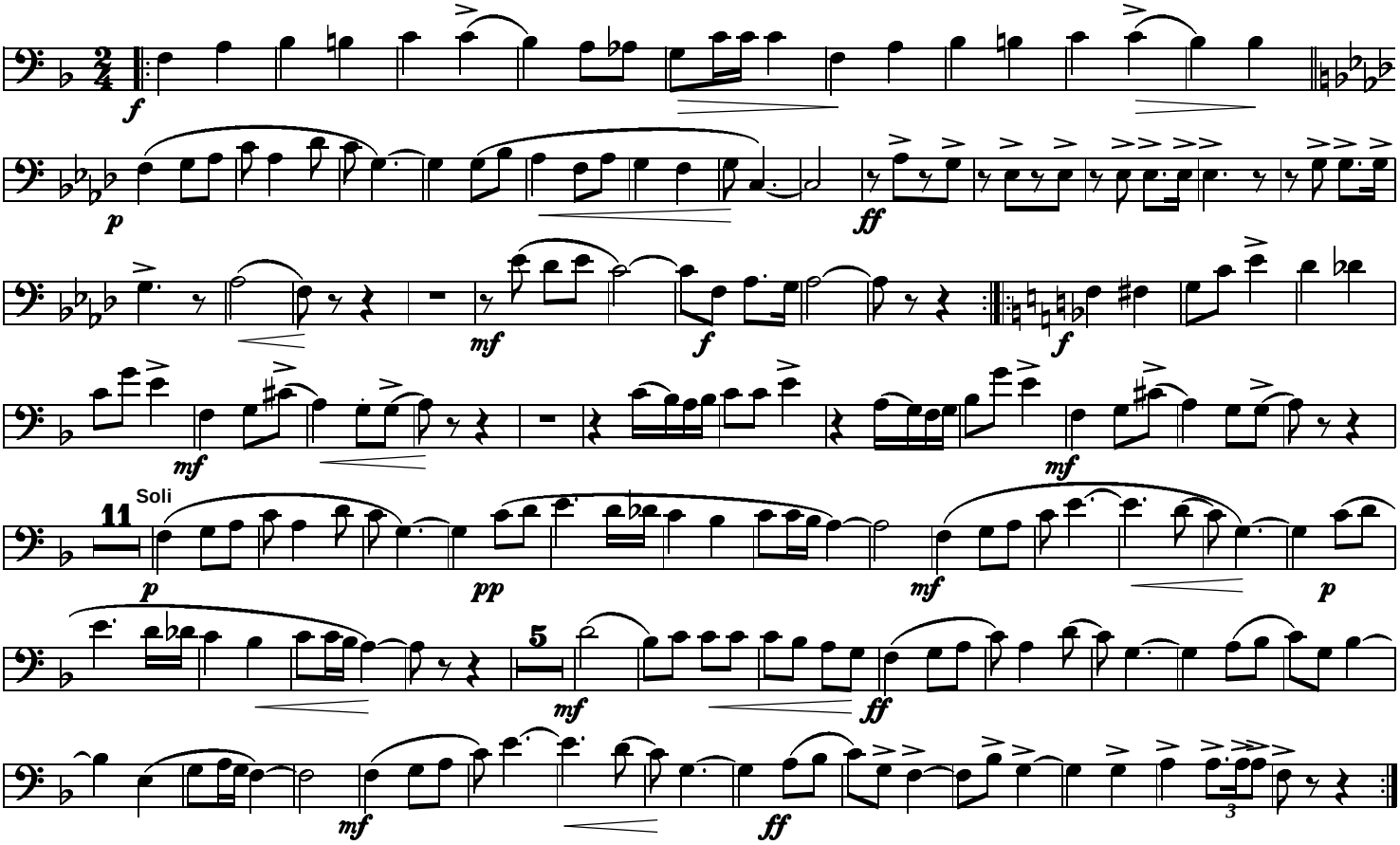
Fiscorn I