ROSENDO PALMADA
BAÑOLAS

C-Baix

Sardanas

"Tot Suspiran"

y

"Canço de Cançons"

per

Rosendo Palmada

ROSENDO PALMADA
BAÑOLAS

ROSENDO PALMADA
ESPAÑOLAS

Canço de Cançons

C-Baix

pp

ff

3

2

f

9

pp

pp

f

p

ff

ROSENDO PALMADA
BANOLAS

Cantó de Cansóns

J. Muriel

tmb

ff

p

ff

Zambori sol

ff

f

p

tm

ff

ROSENDO PALMADA
BAÑOLAS

Canssó de Canssons

Triple fo

13

ff

5

pp

f

16

ff

f

pp

6

ff

ff

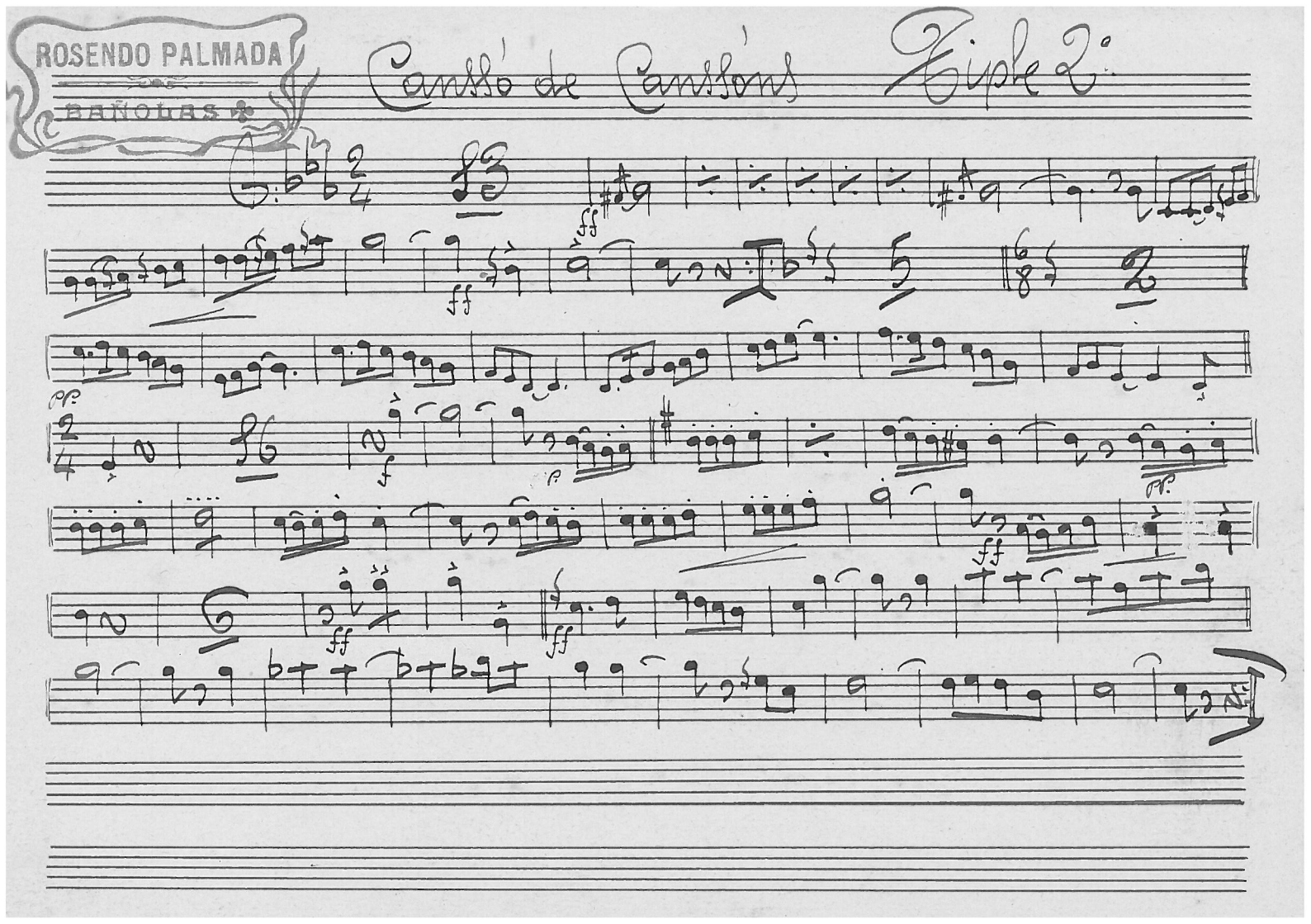
ROSENDO PALMADA
BAÑOLAS
Canssó de Canssons
Tiple 2º

ROSENDO PALMADA

BAÑOLAS

Cansó de Cansoni

Tenor 8.

ROSENDO PALMADA
BAÑOLAS

"Canço de Cançons" Tenor 2

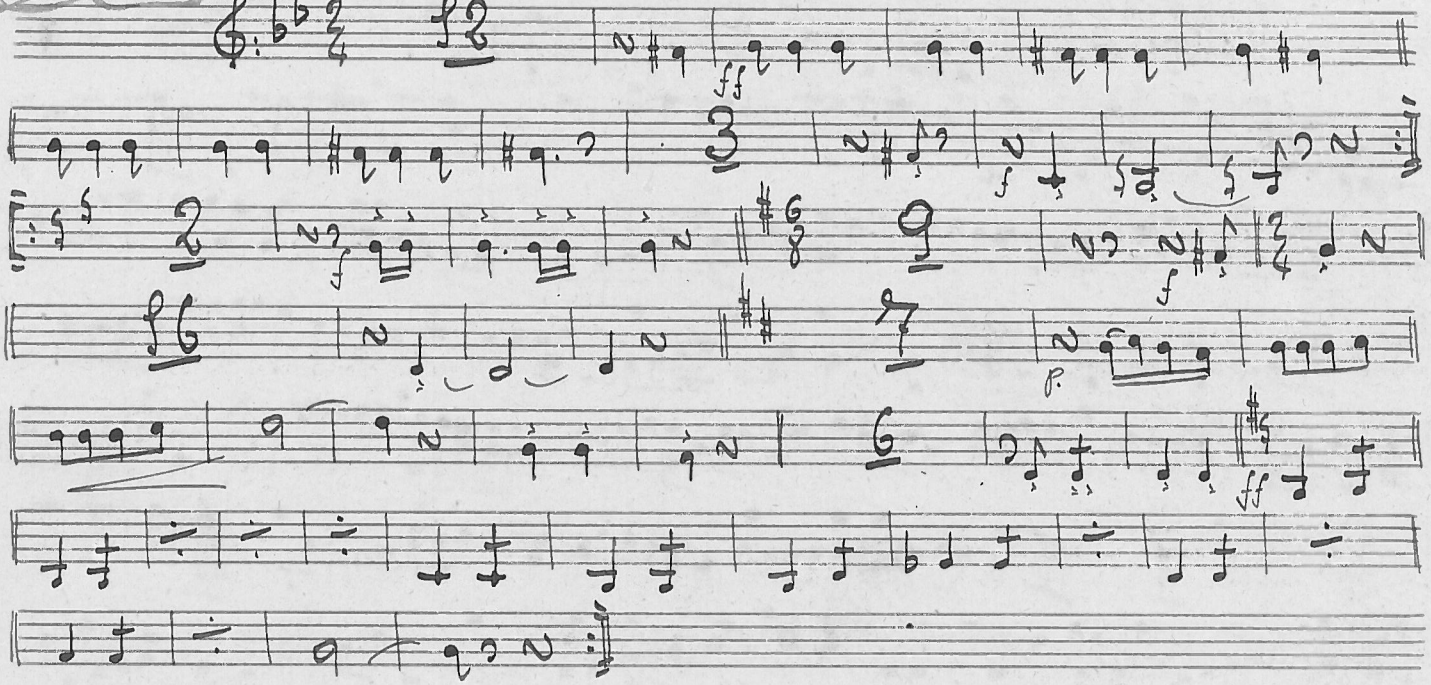

ROSENDO PALMADA
BAÑOLAS

Canto de Cantons

Cornetí 1º

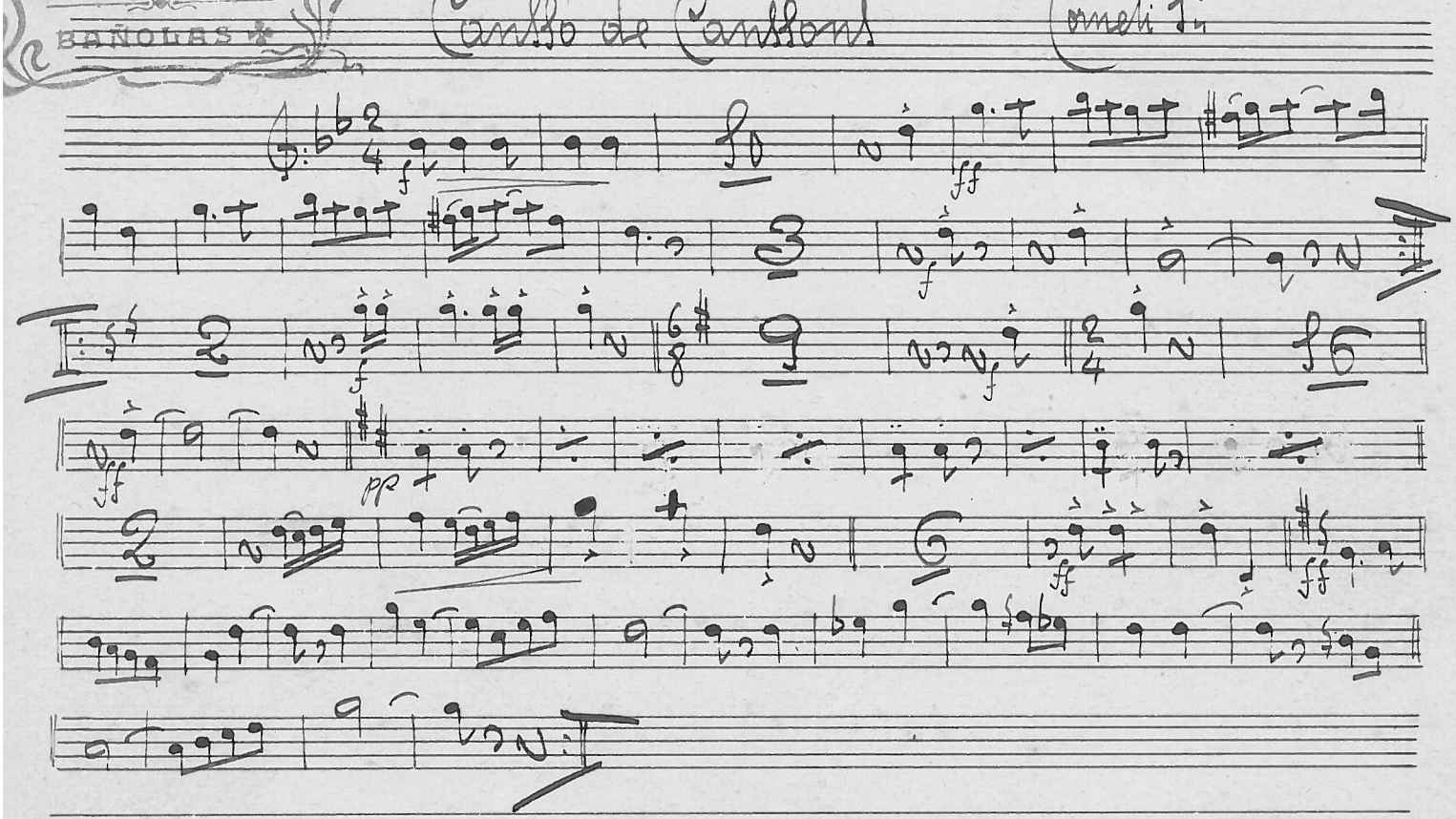

ROSENDO PALMADA
BANOLES

Canço de Cançons

Trombó

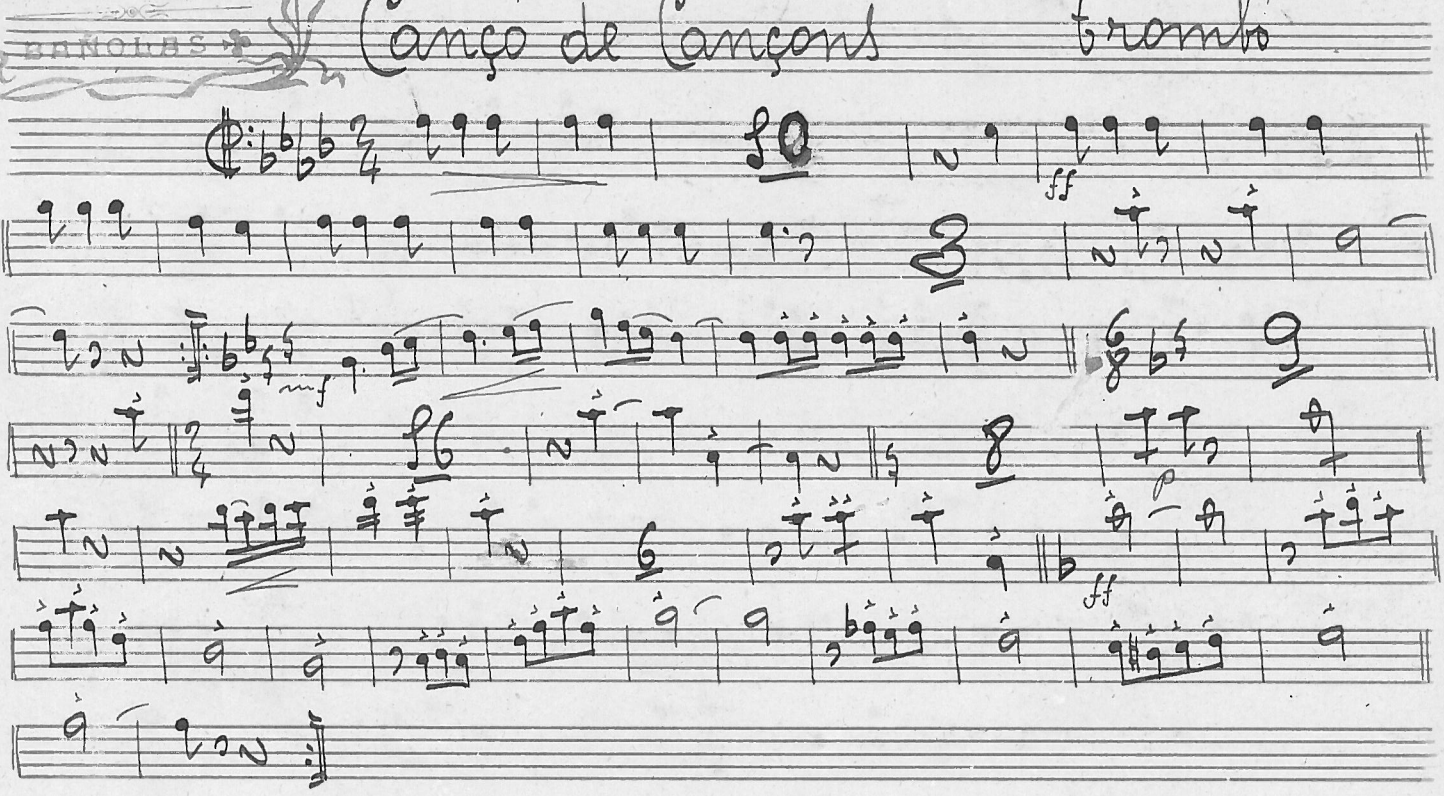

ROSENDO PALMADA
BANOLAS

Canssó de Canssons

Fiscorn 1º

f
pp
ff
f
ff
mf
pp
ff
f
pp
ff
ff

ROSENDO PALMADA
BAÑOLAS

Canço de Cançons

Tiscorn 2º

pp

ff

mf

pp

f

f

pp

ff