VILA DE NAVARCLES

Sardana

FRANCESC MAS ROS
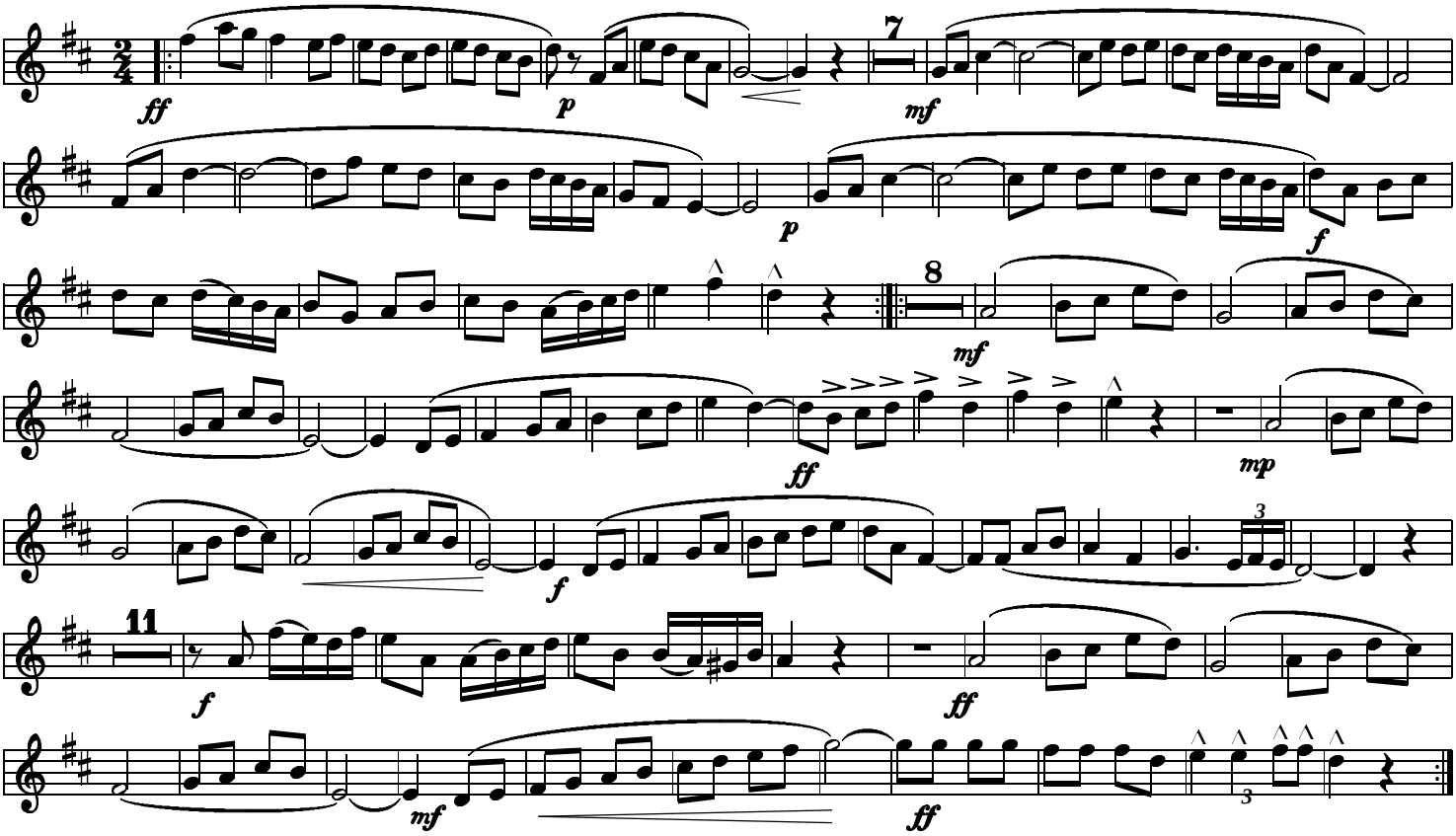
Tenora I