L'AMIC ABSENT

Sardana

FRANCESC MAS ROS
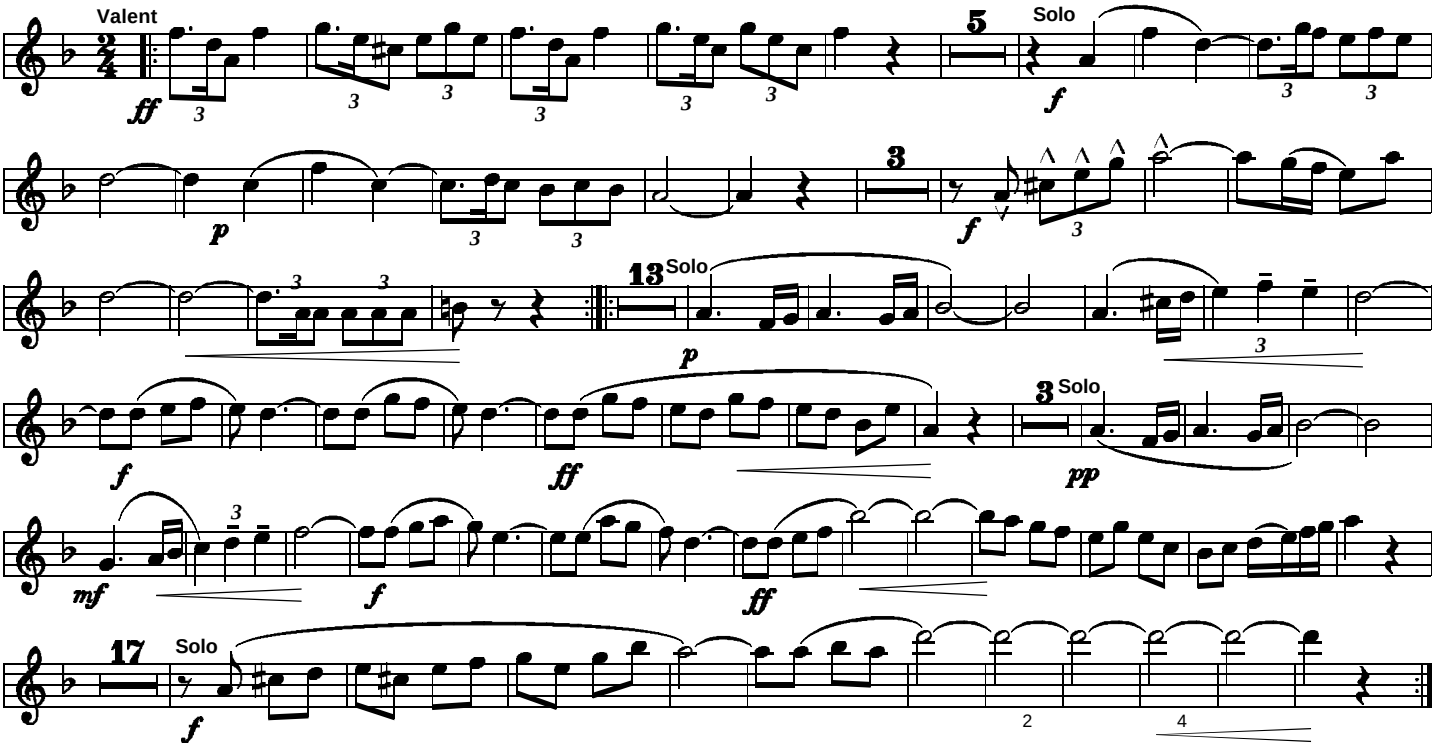
Tenora I