JOVENT DE RIUDELLOTS

Sardana

FRANCESC MAS ROS
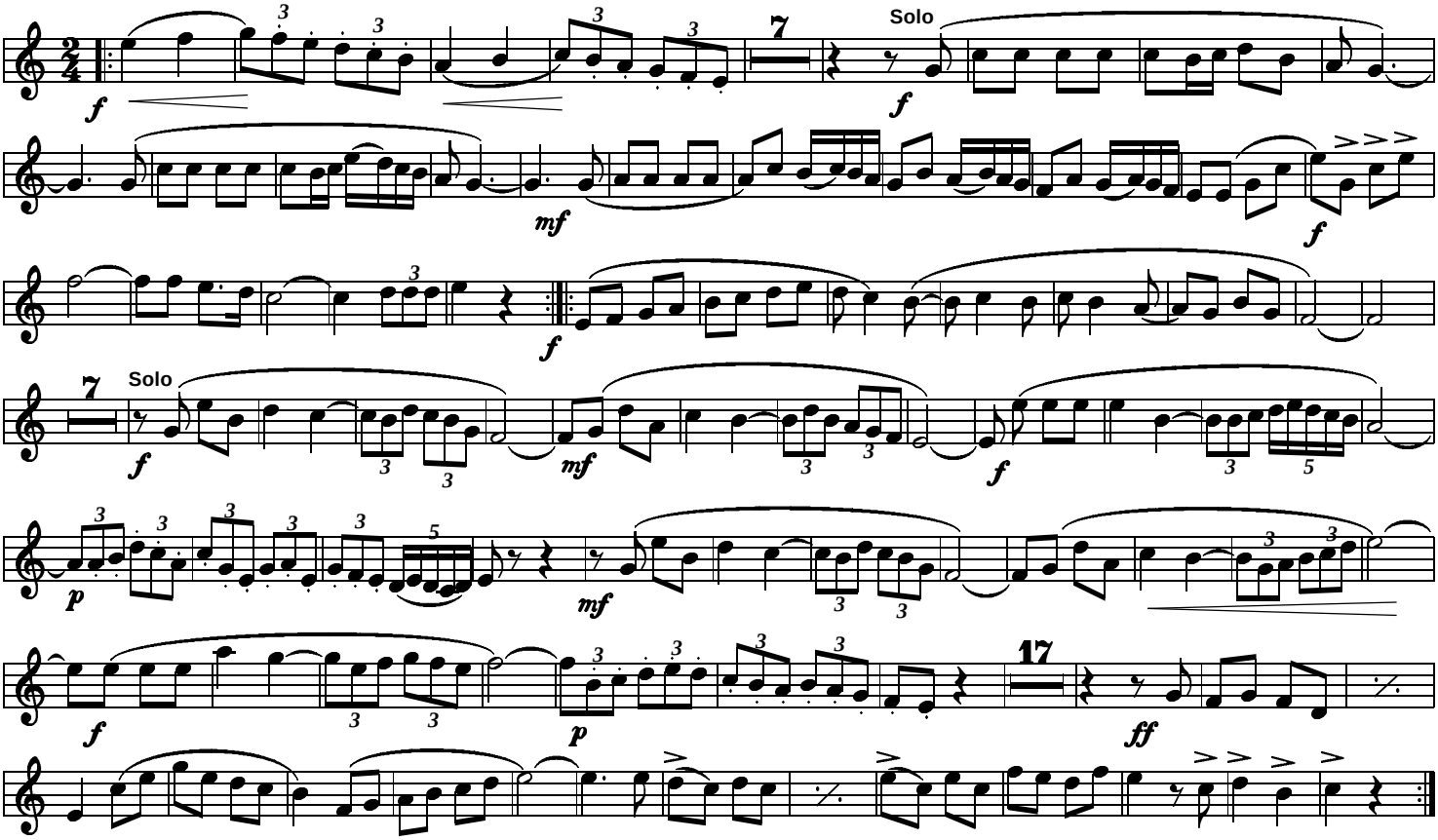
Tenora I