F R A N C I N A

Sardana

FRANCESC MAS ROS
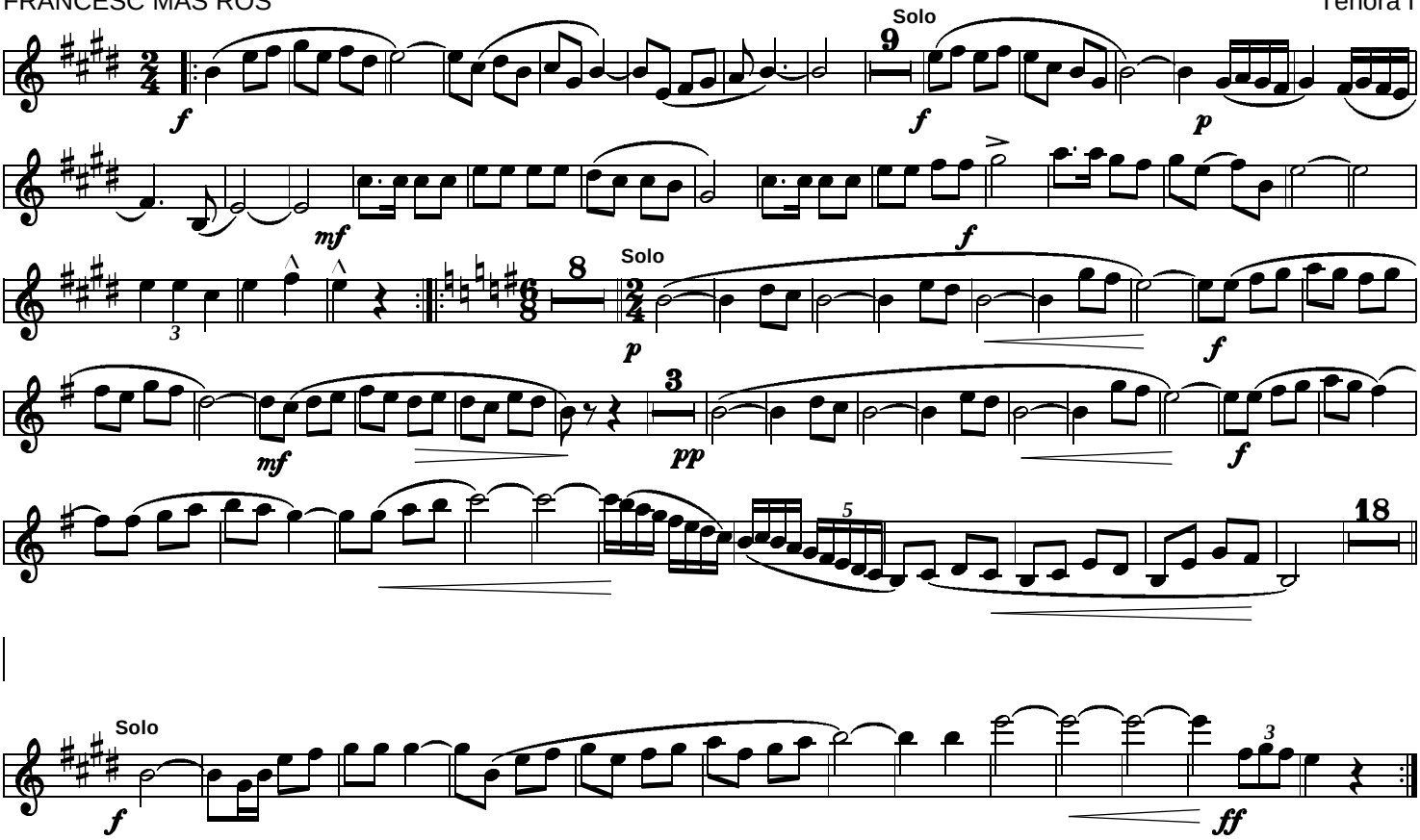
Tenora I