SALOU, CIUTAT PUBILLA

A SALOU, en celebració del seu nomenament com a ciutat pubilla de la sardana, el dia 22 d'abril de 1990

cordialment

Música: RICARD VILADESAU I CANER

947

R. Viladesau

SALOU, CIUTAT PUBILLA

Flabiol

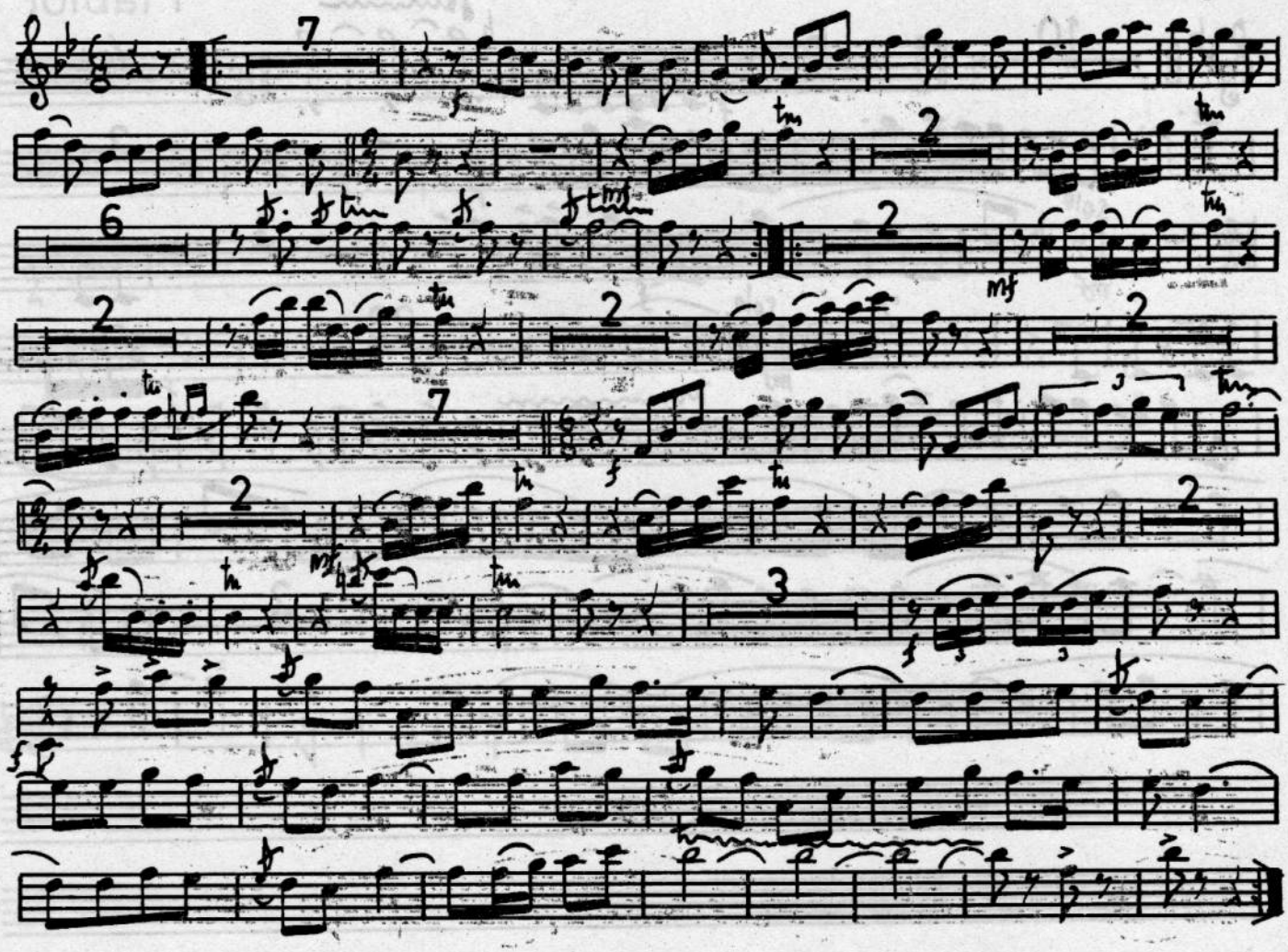

R. Viladesau

SALOU, CIUTAT PUBILLA

Tible II

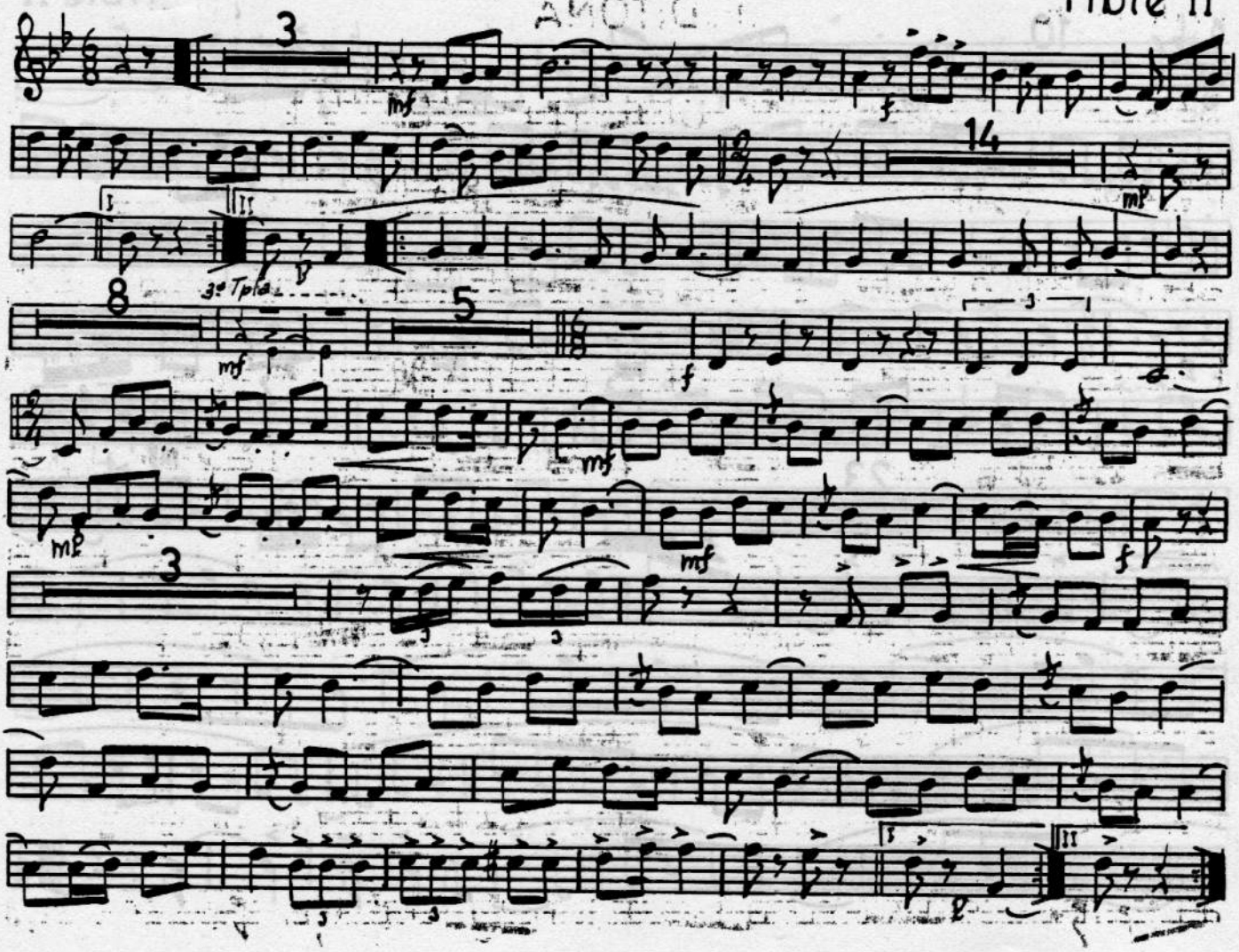

R. Viladesau

SALOU, CIUTAT PUBILLA

Tible I

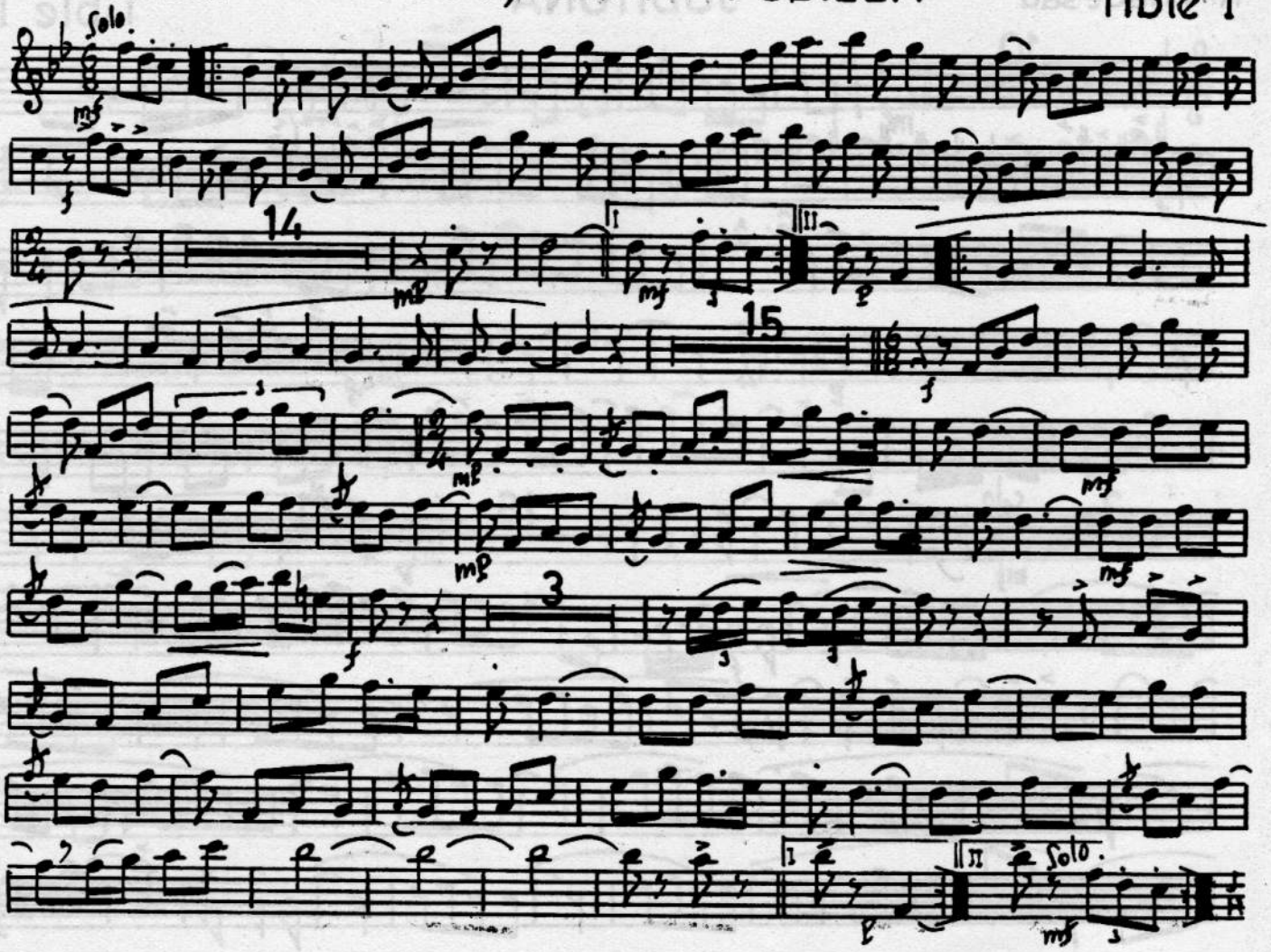

R. Viladesau

SALOU, CIUTAT PUBILLA

Tenora I

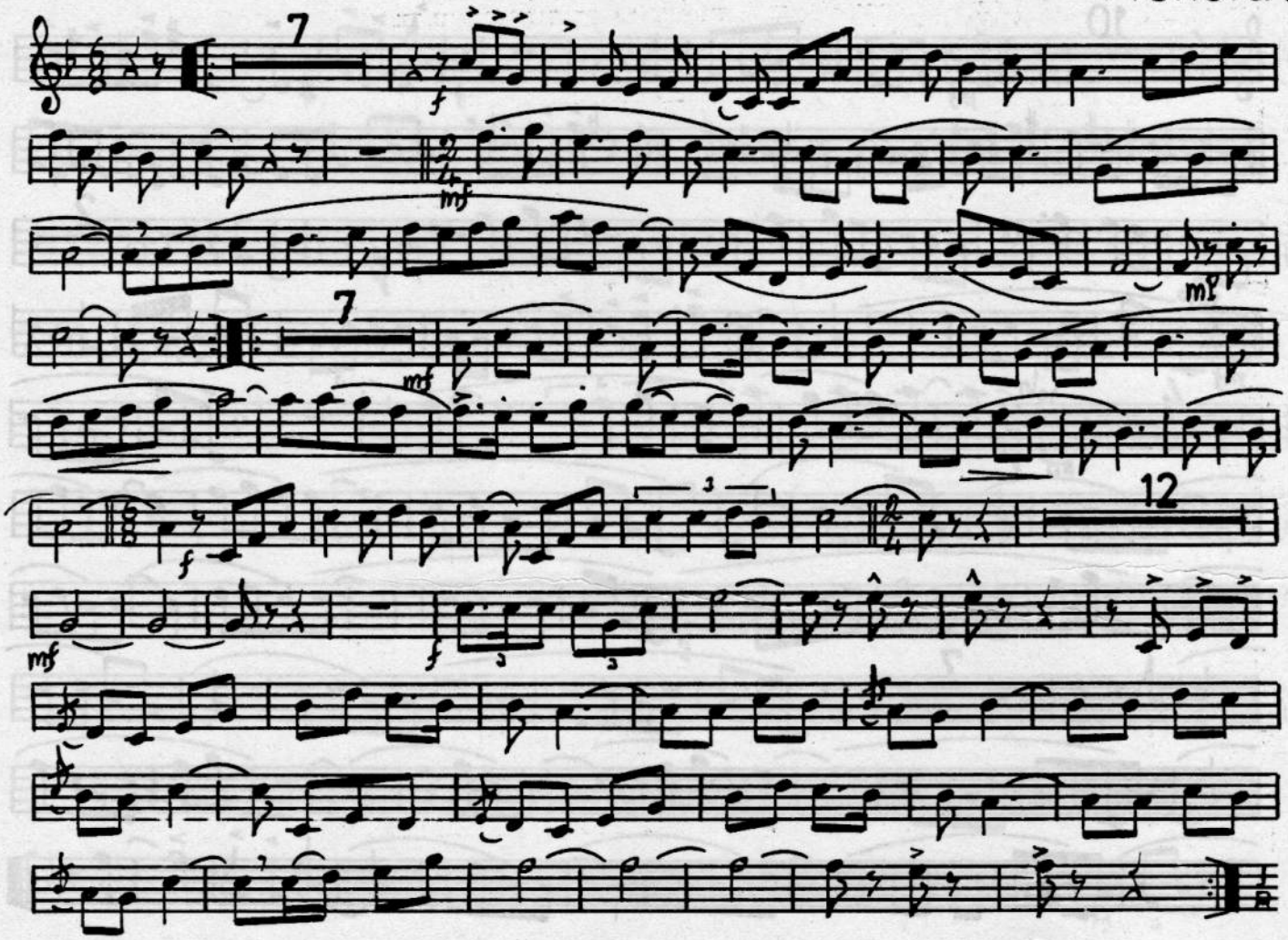

R. Viladesau

SALOU, CIUTAT PUBILLA

Tenora II

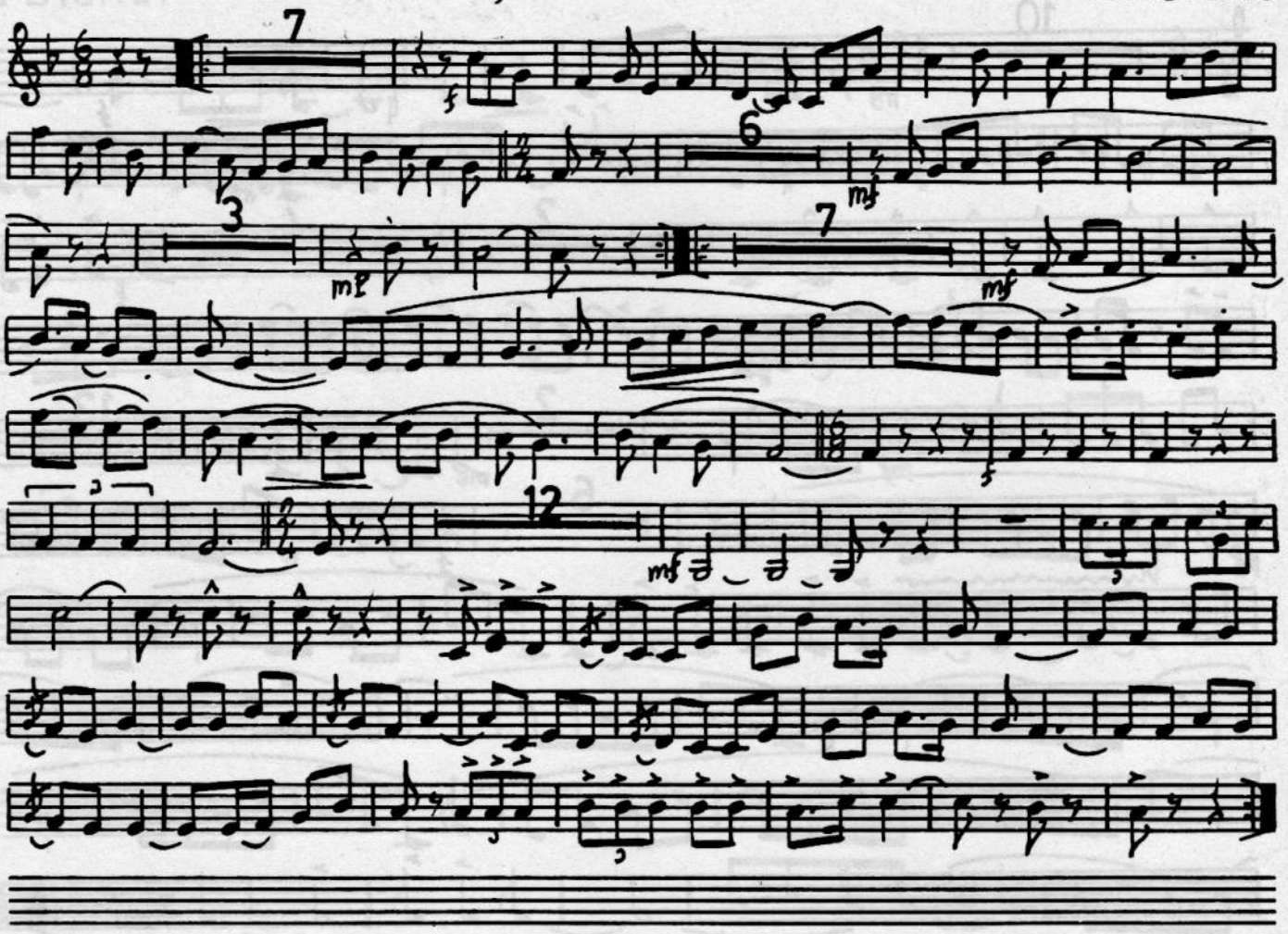

R. Viladesau

SALOU, CIUTAT PUBILLA

Trompeta III

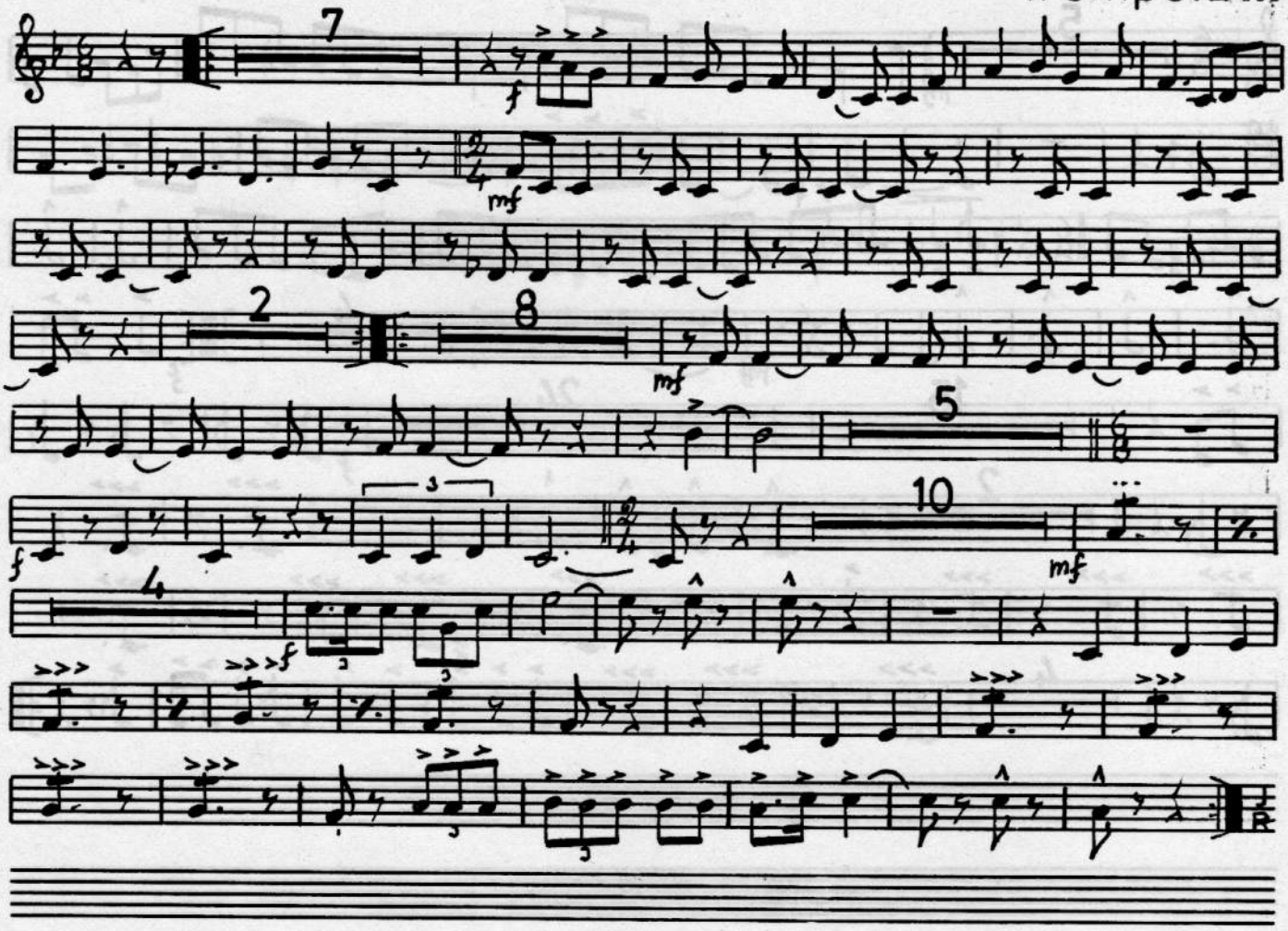

R. Viladesau

SALOU, CIUTAT PUBILLA

Trompeta II

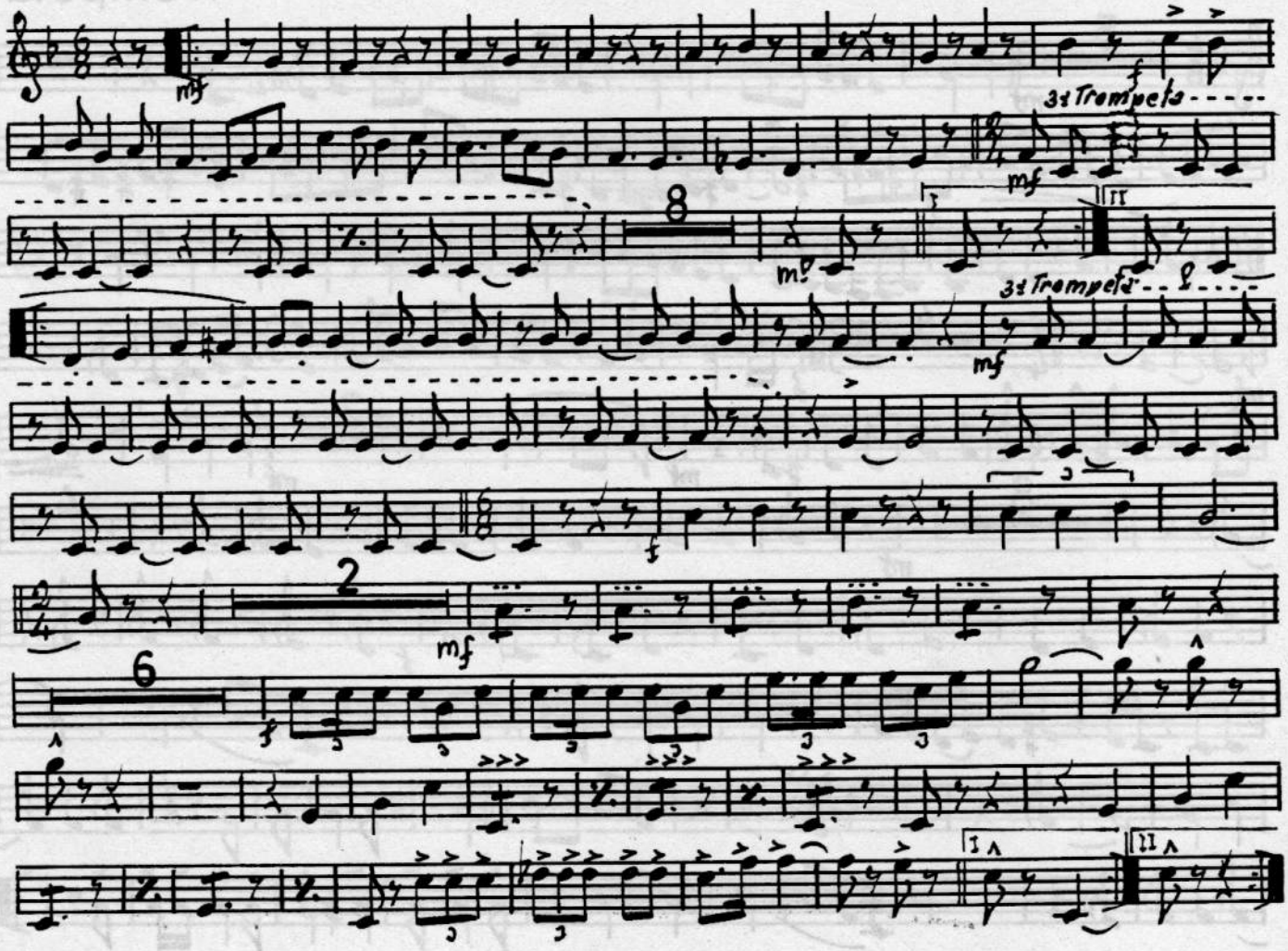

R. Viladesau

SALOU, CIUTAT PUBILLA

Trompeta I

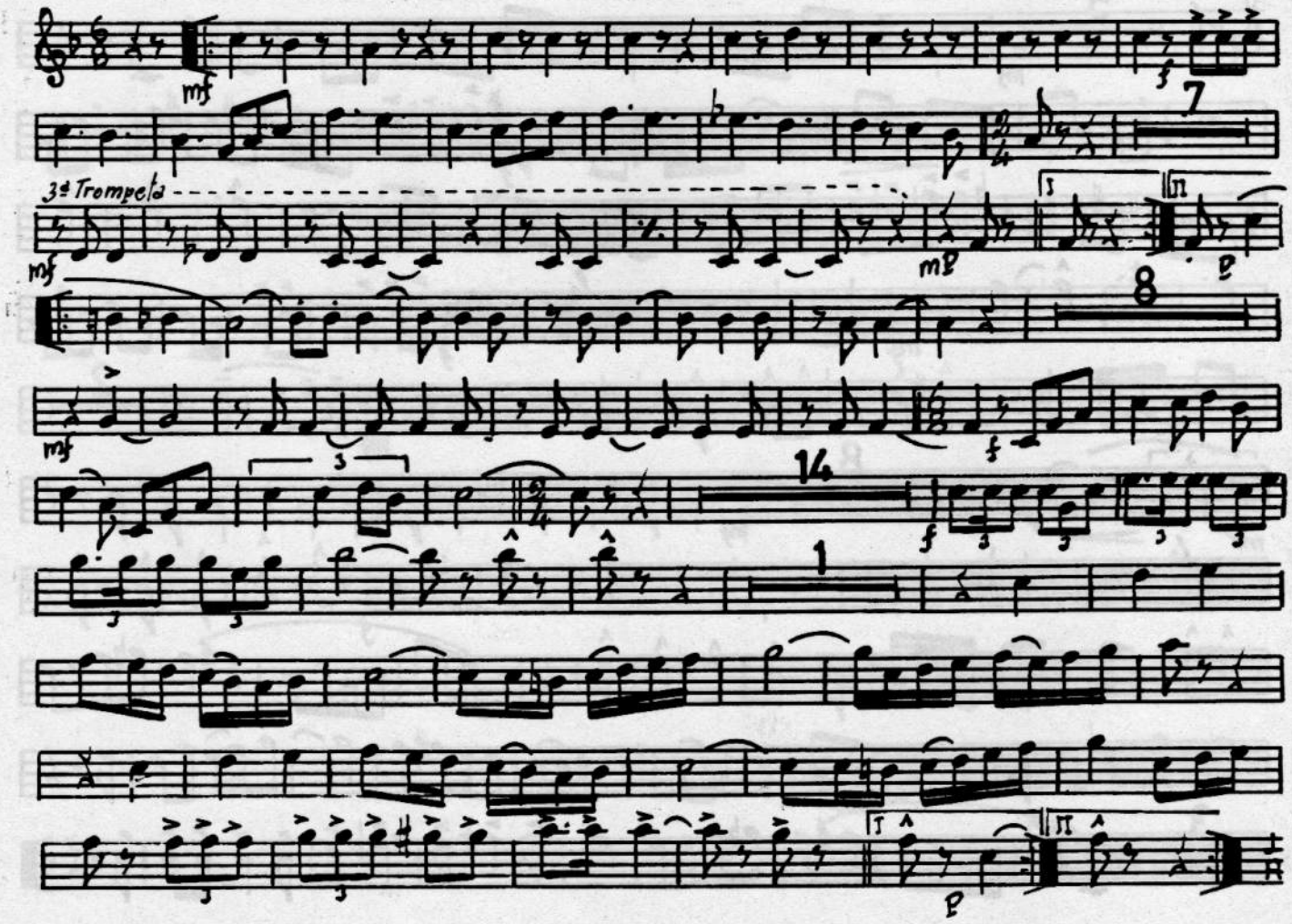

R. Viladesau

SALOU, CIUTAT PUBILLA

Trombó

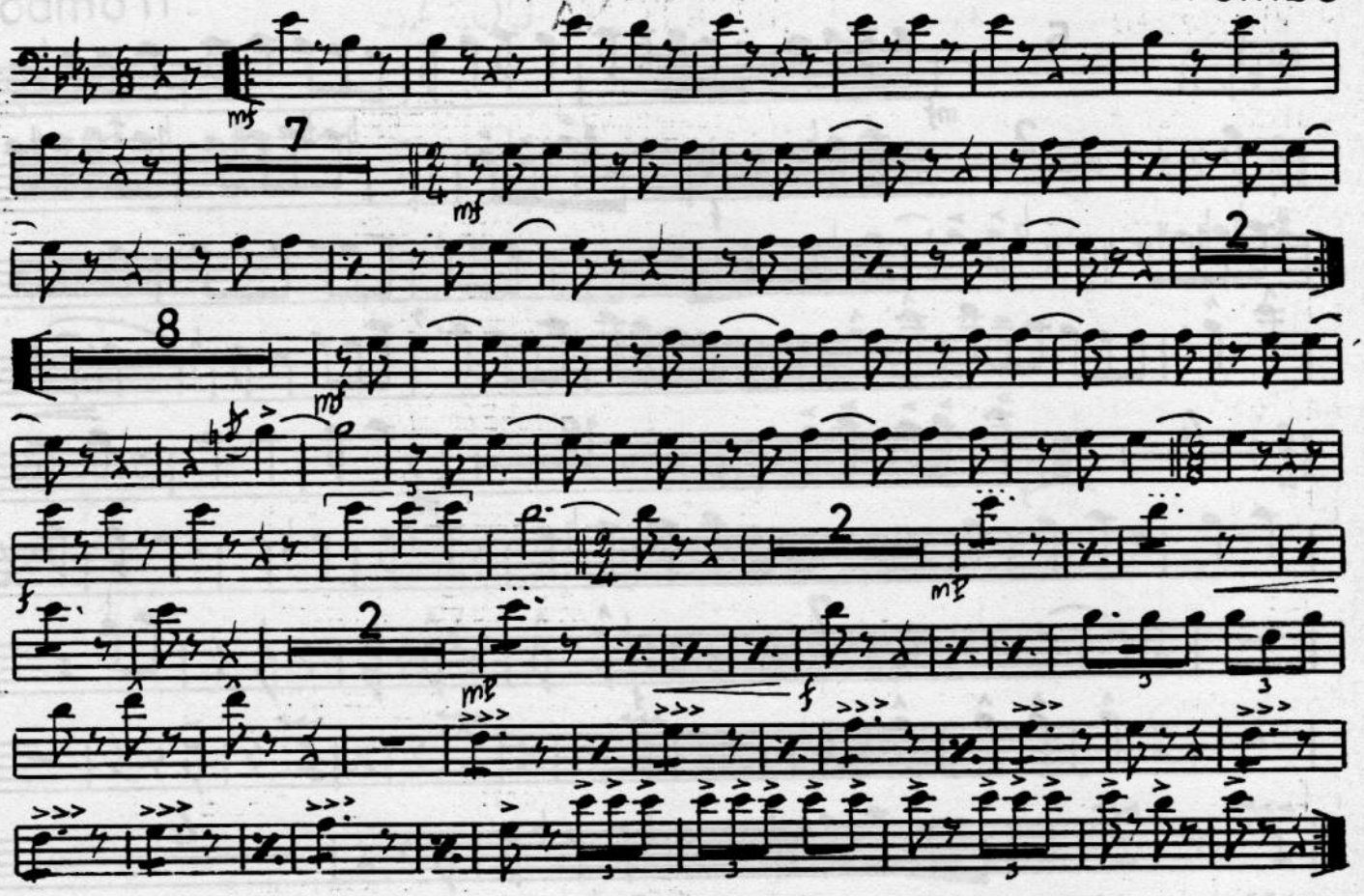

R. Viladesau

SALOU, CIUTAT PUBILLA

Fiscorn I

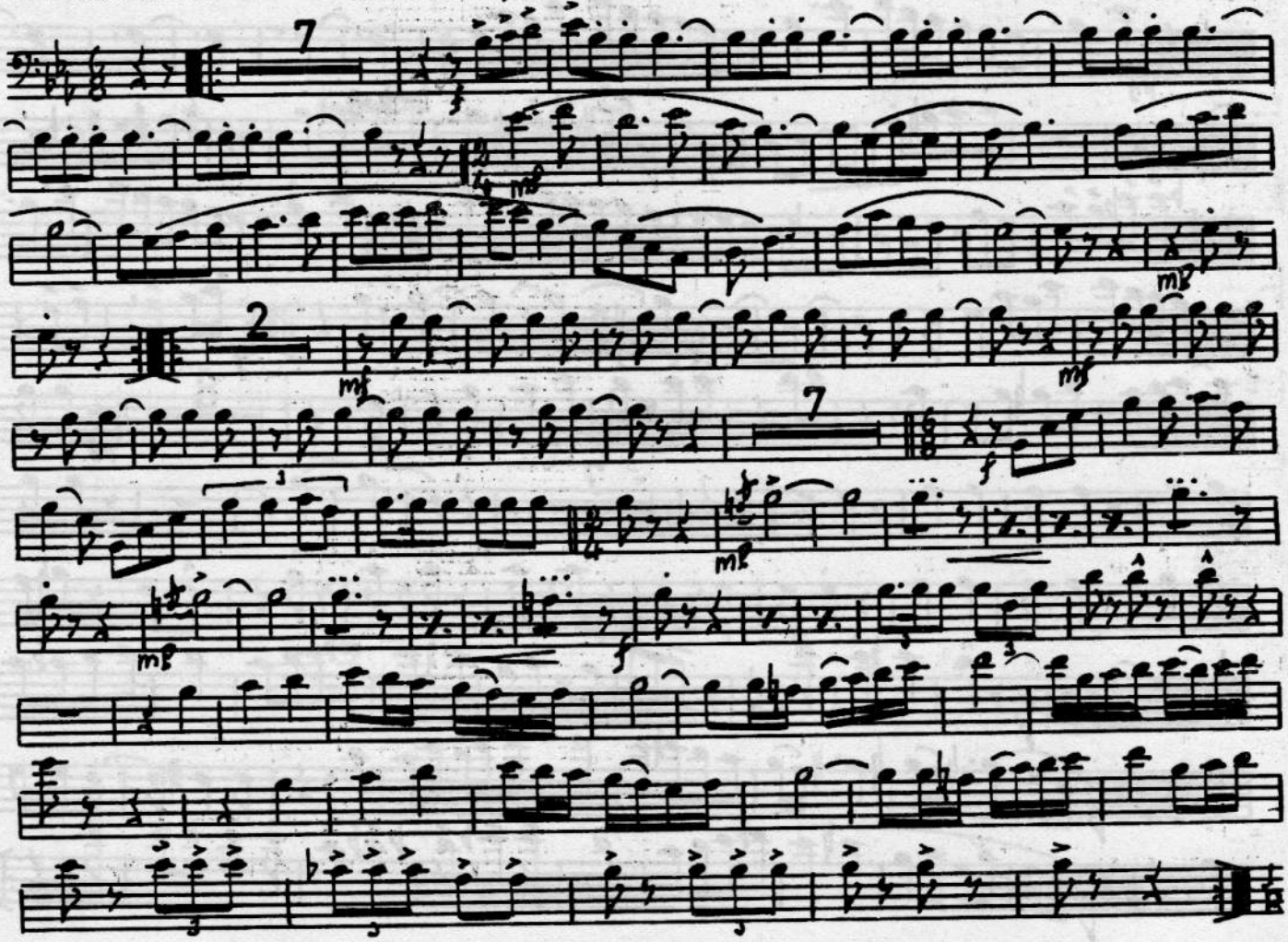

R. Viladesau

SALOU, CIUTAT PUBILLA

Fiscorn II

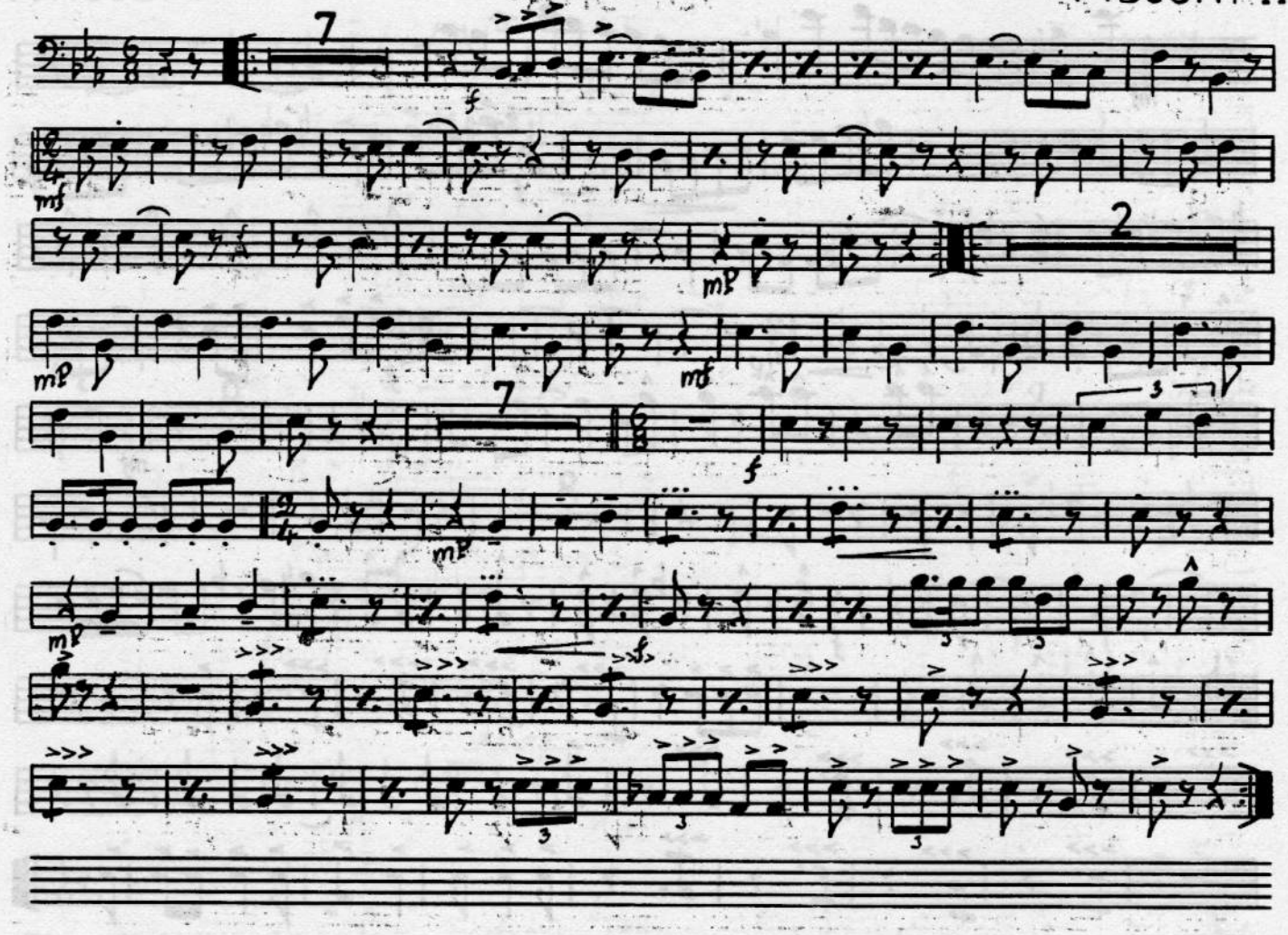

R. Viladesau

SALOU, CIUTAT PUBILLA
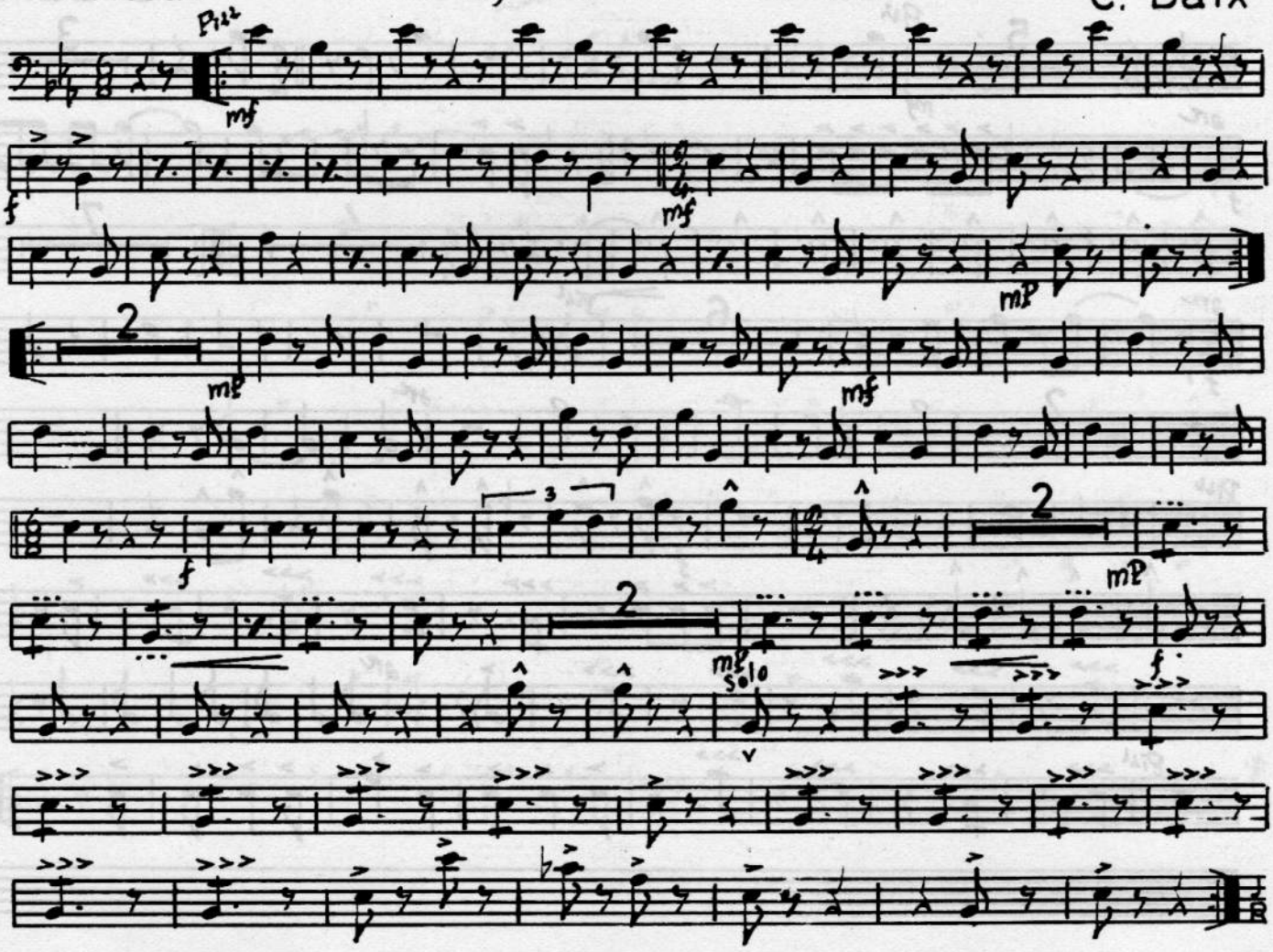
C. Baix