Sardana = Flor Migrada = Fluviol.

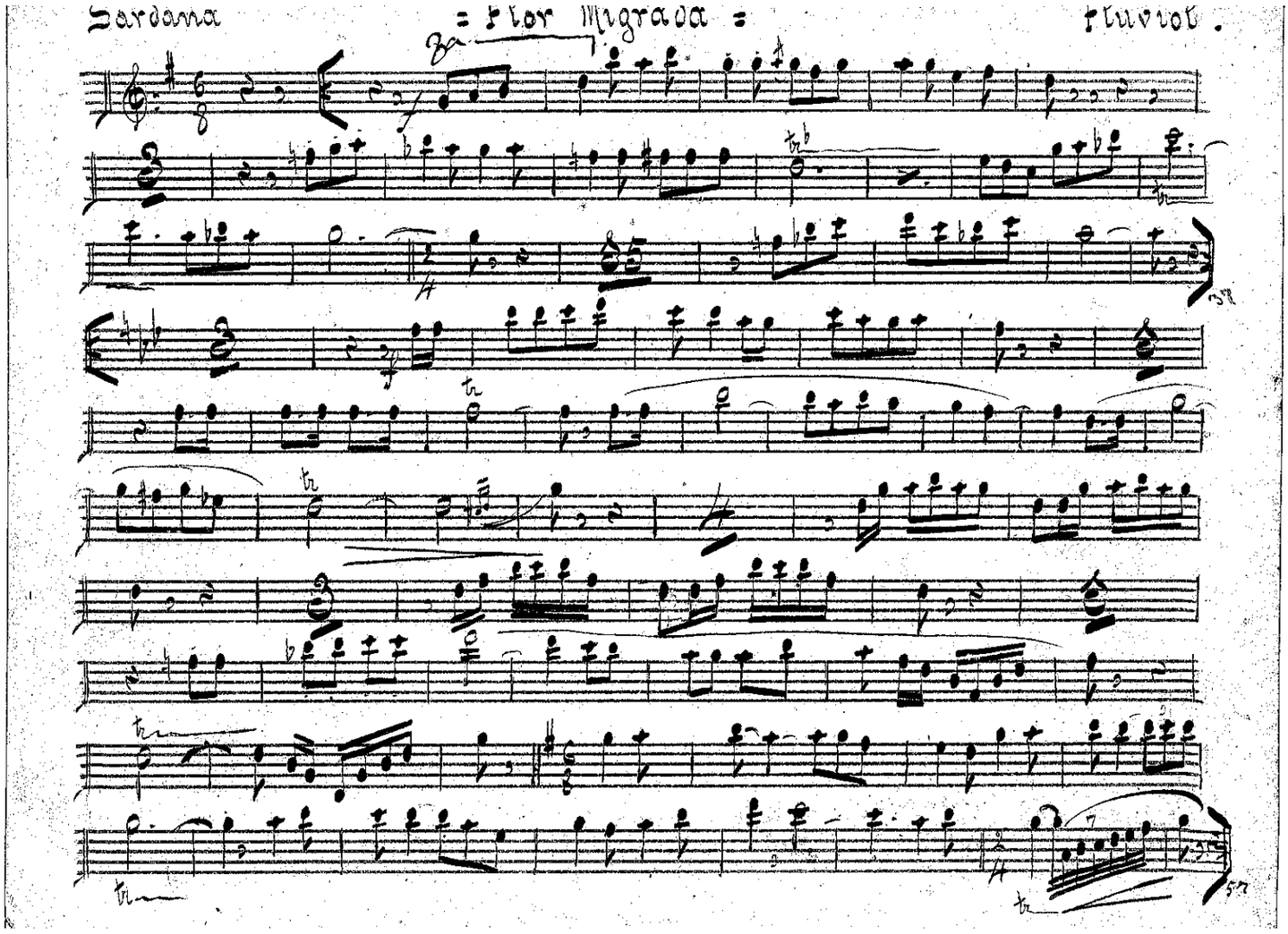

Sardana

= Flor migrada =

Triple - 3º

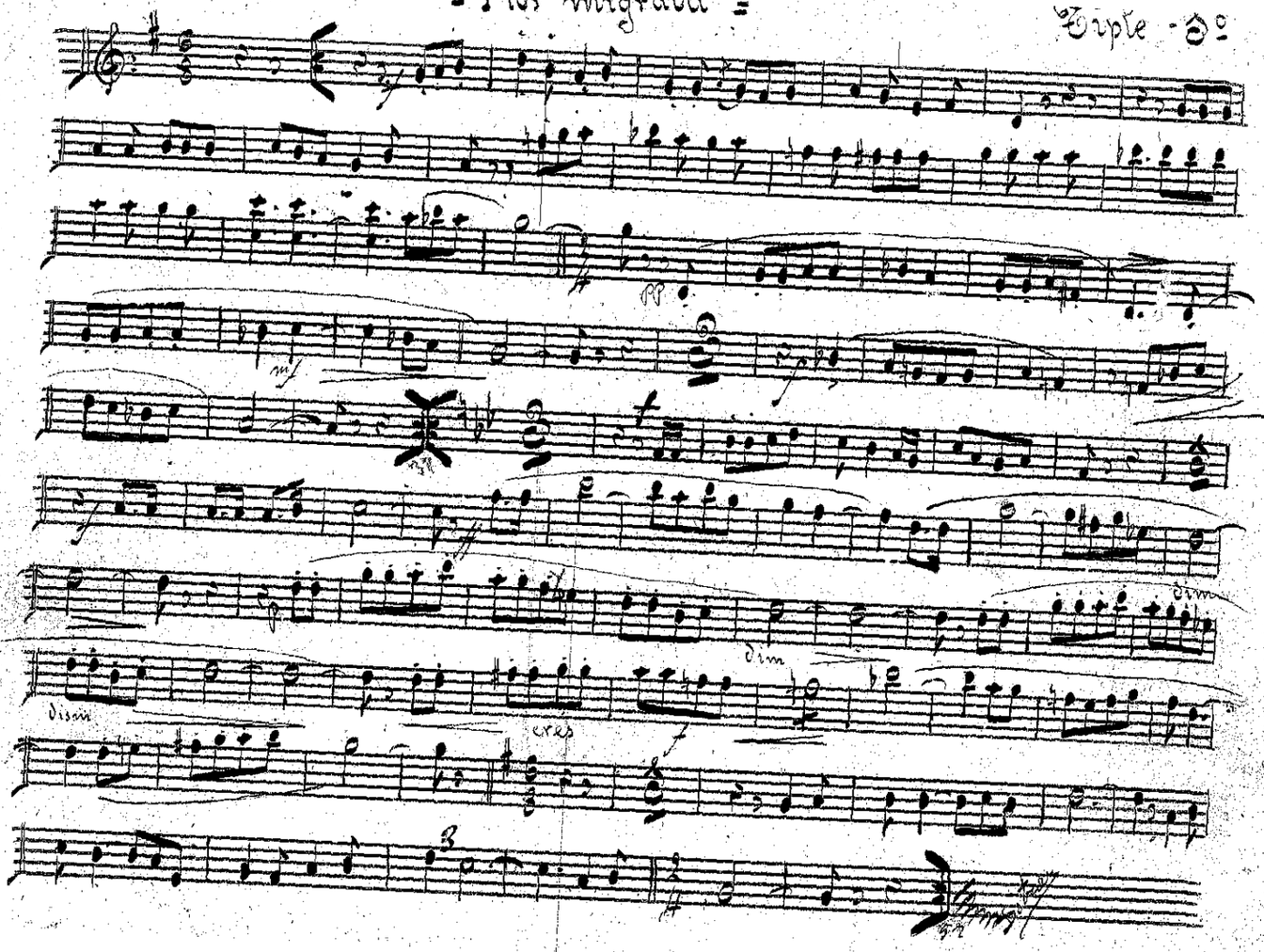

Sardana

= Flor migrada =

Tiple 2.do

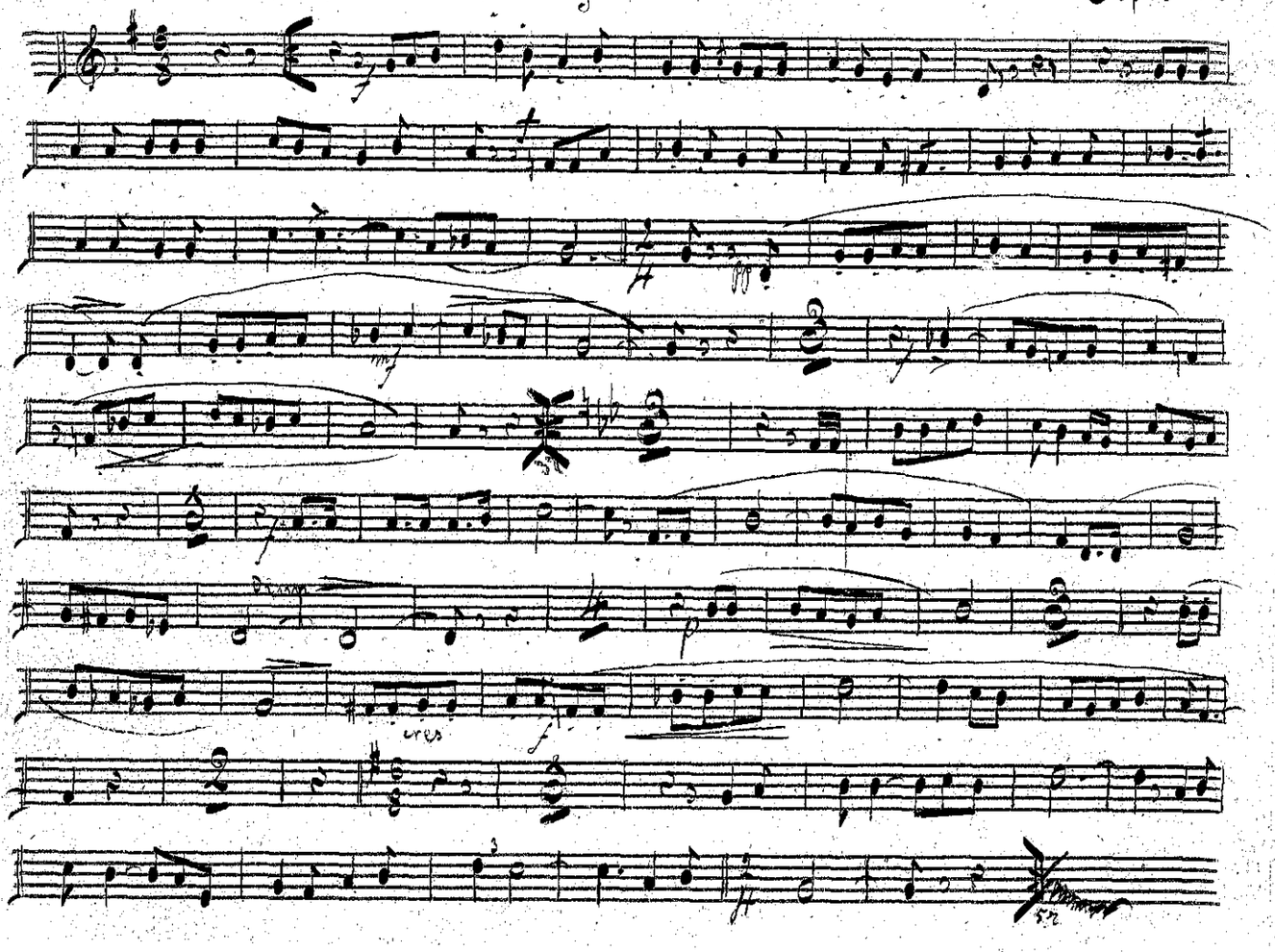

Zarcana = Flor Migrada = Tenor 2º

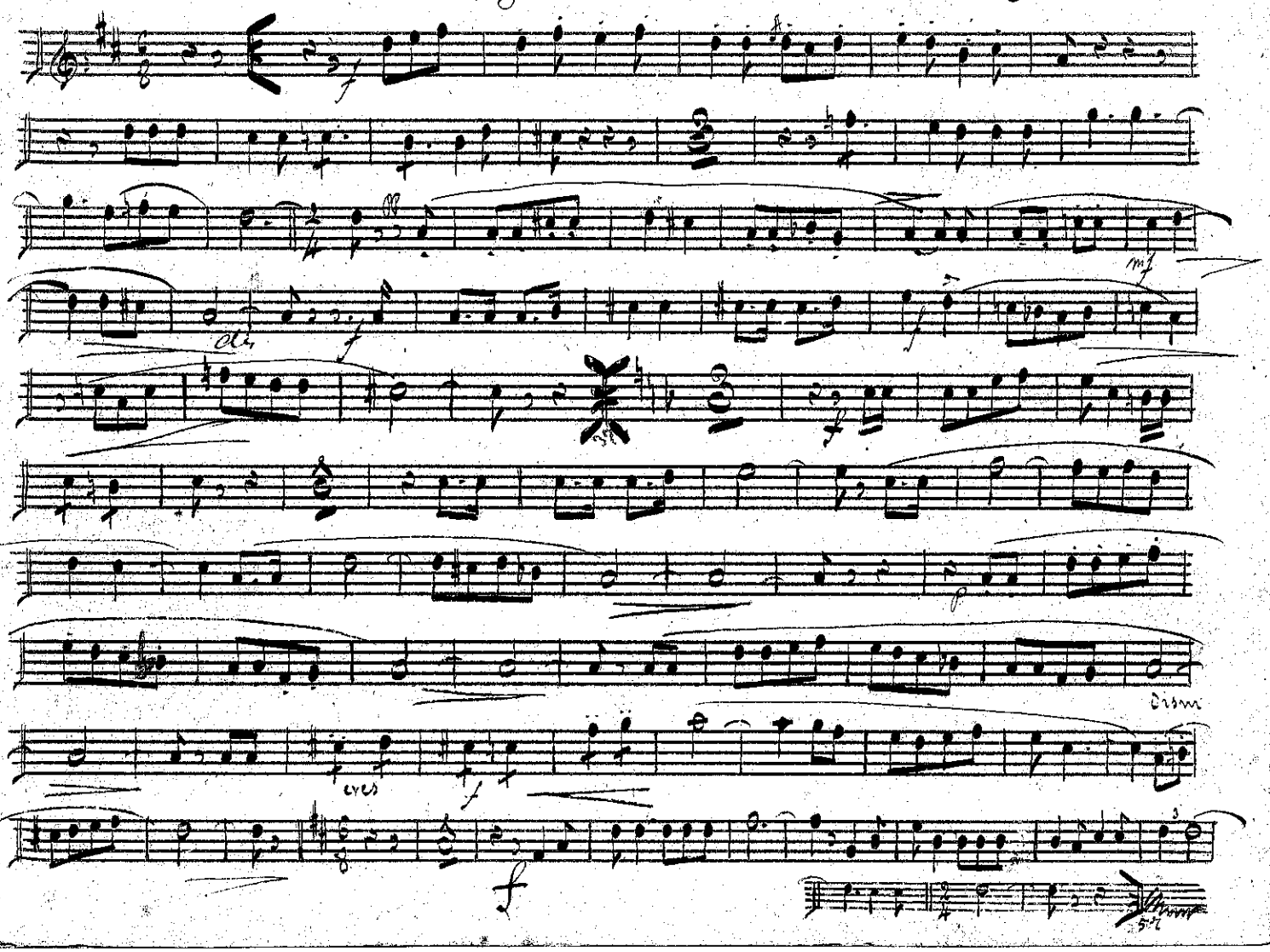

Sardana = Flor migrada = Tenor 2.on

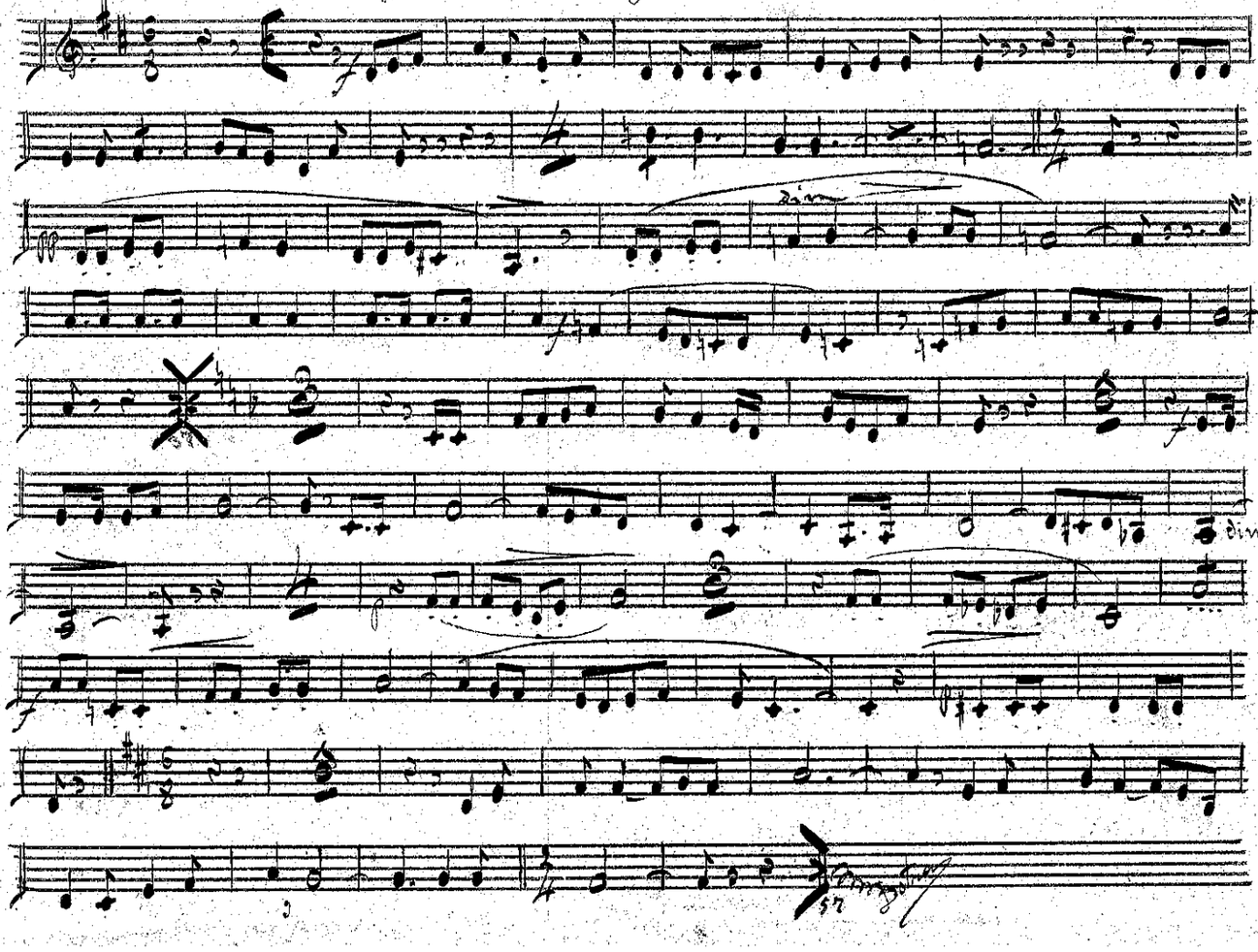

Sardana = Flor migrada = Cornetí 2r

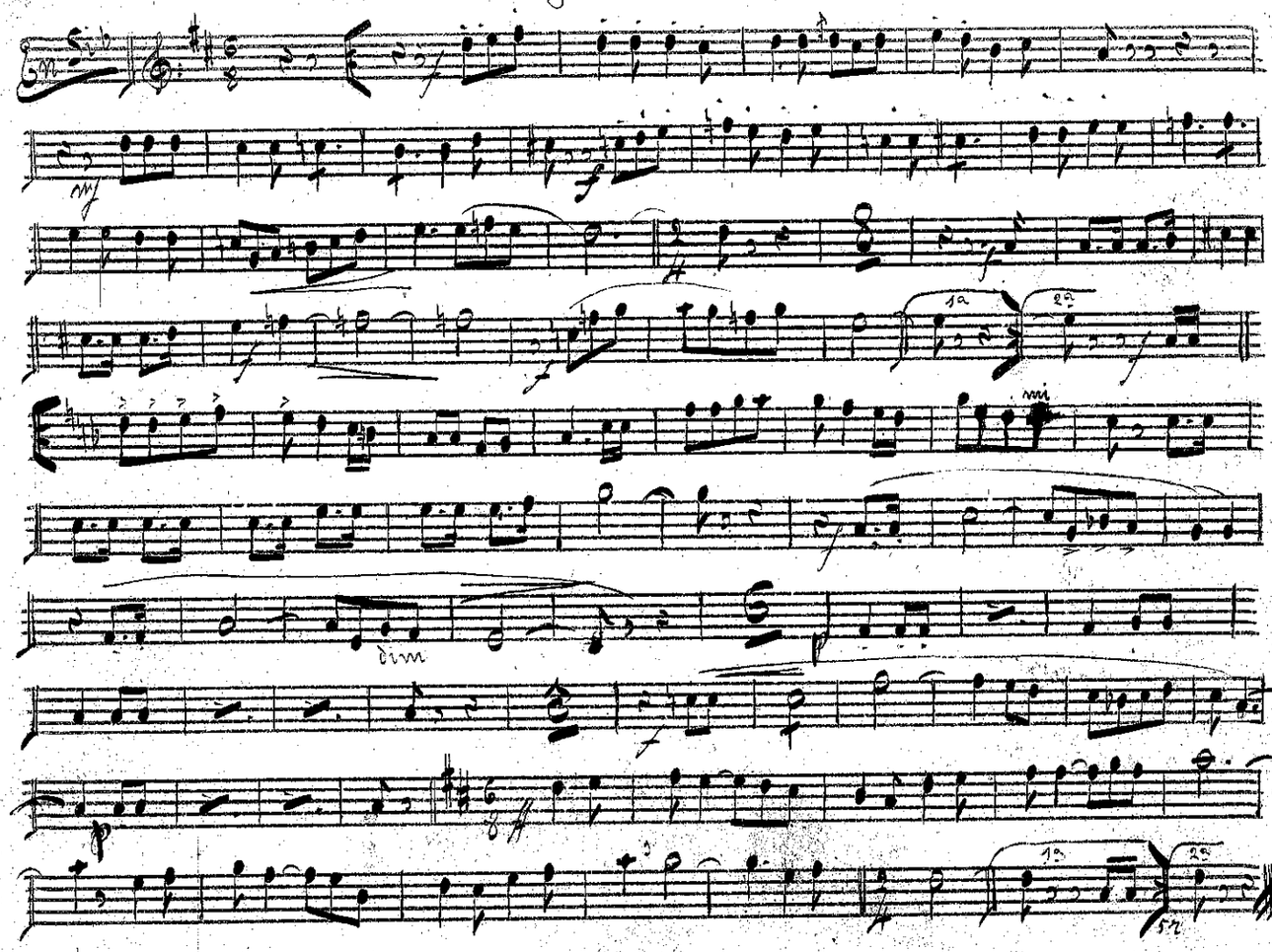

Sardana

= Flor migrada =

Corneti 2.on

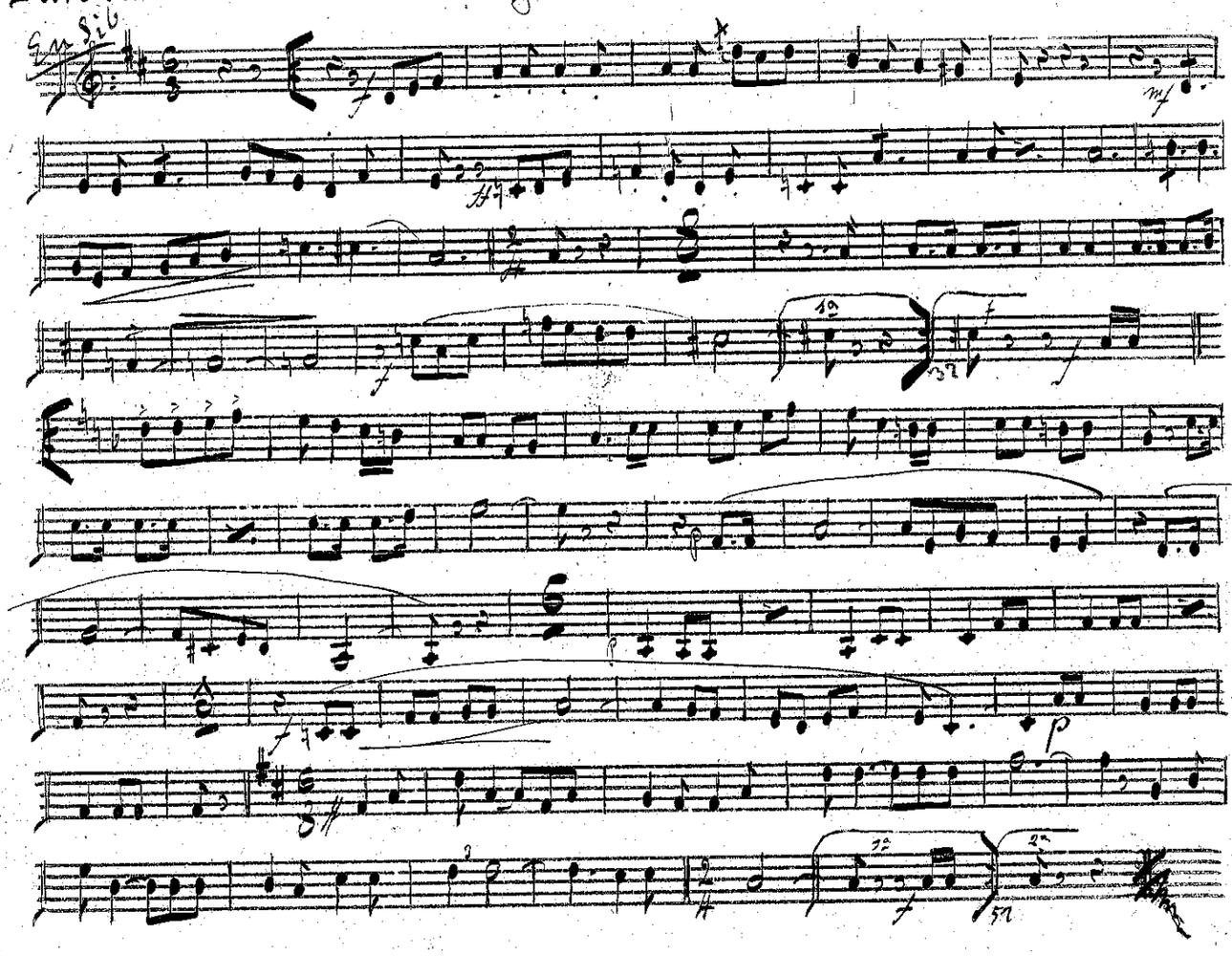

Sardana = Flor migrada = Trombon 2er

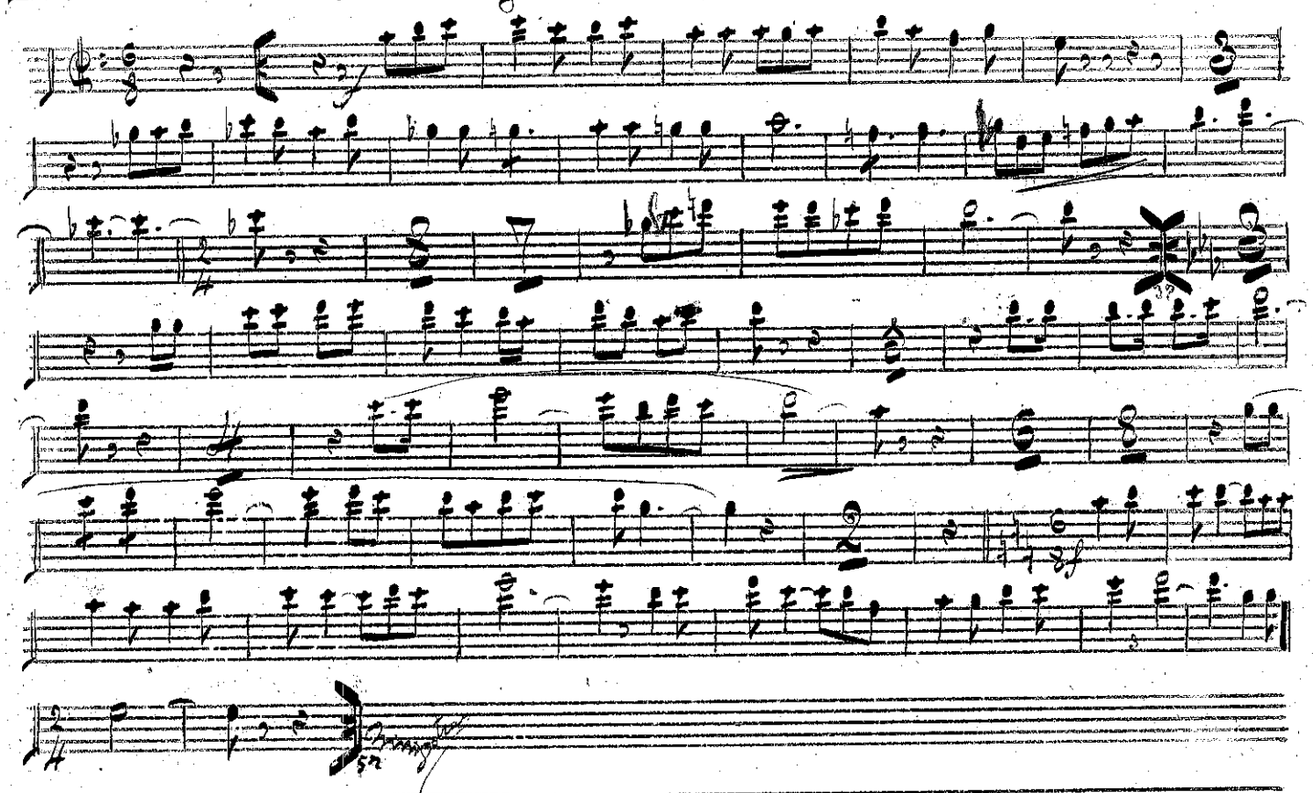

Sardana = Flor migrada = Fiscorn 3º

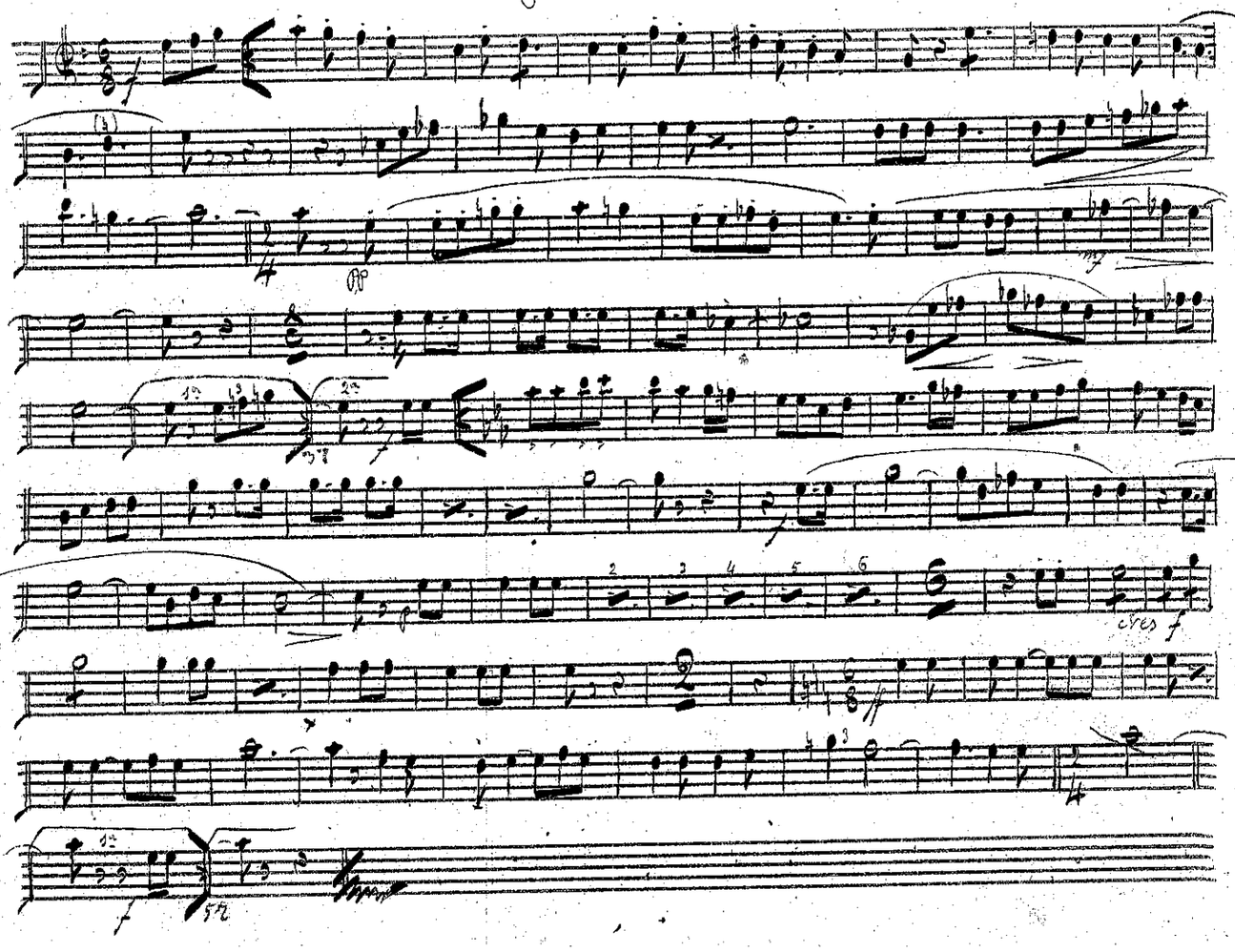

Sardana = Flor migrada = Fiscorn 2.-

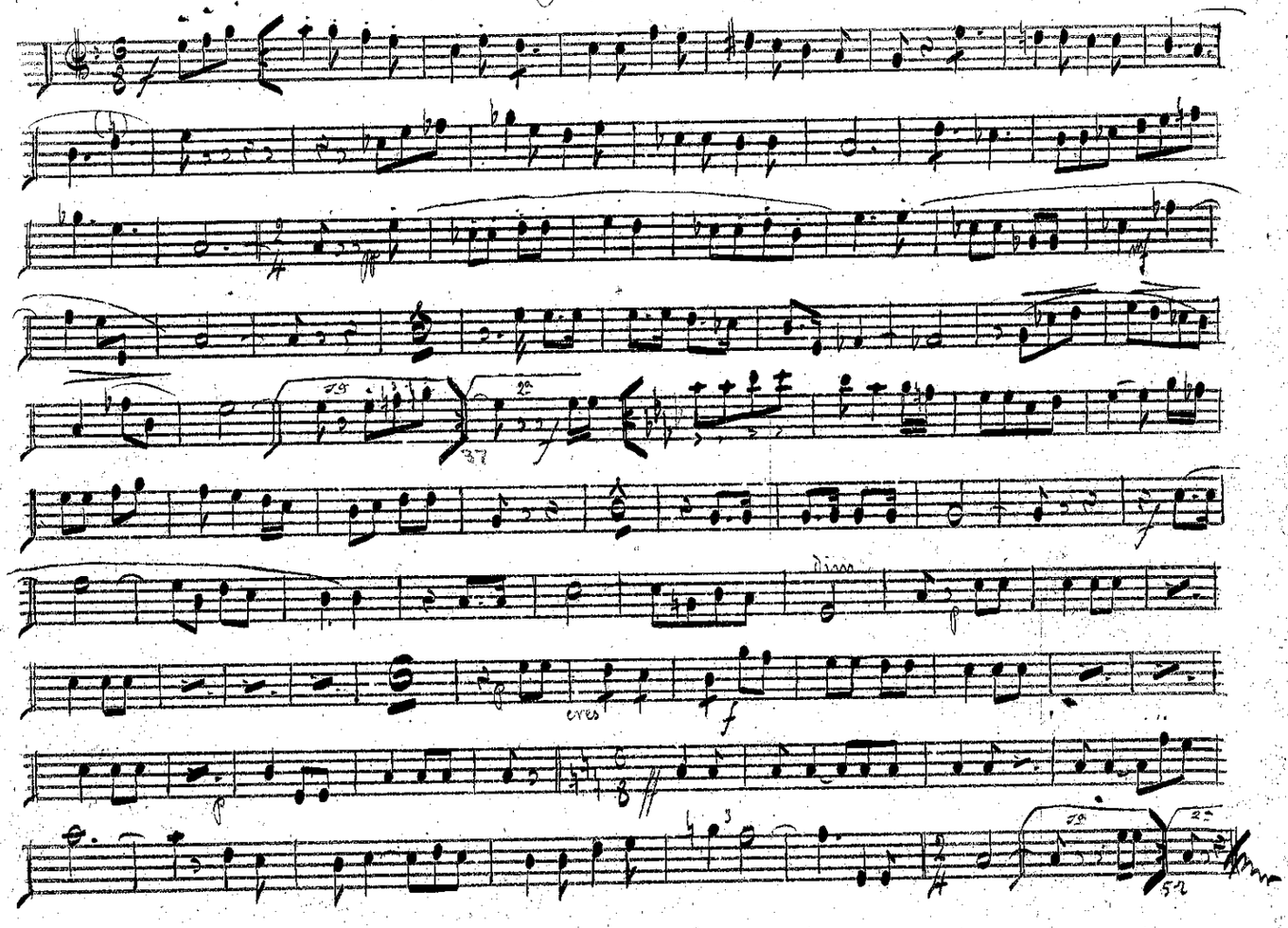

Sardana // Flor marejada // Baix

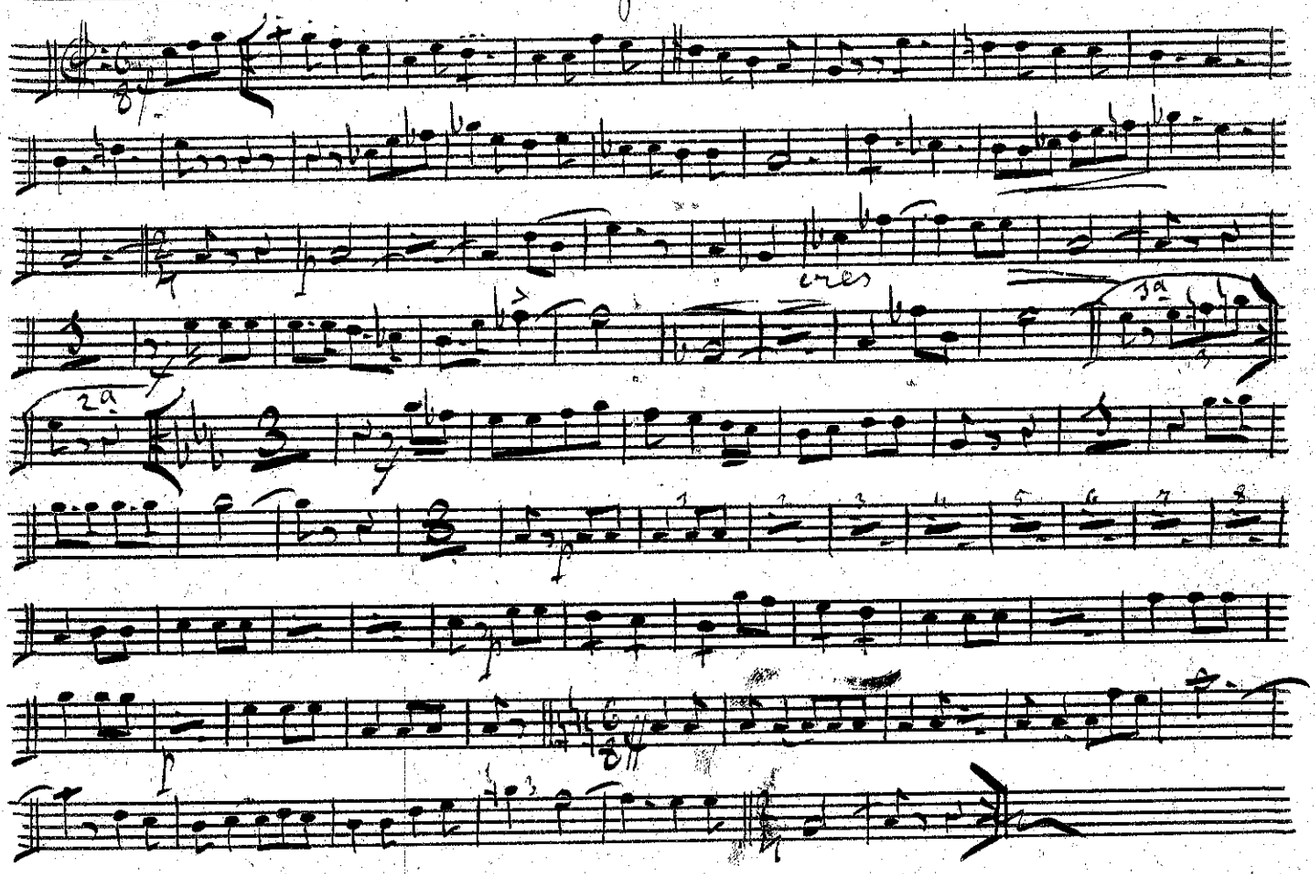
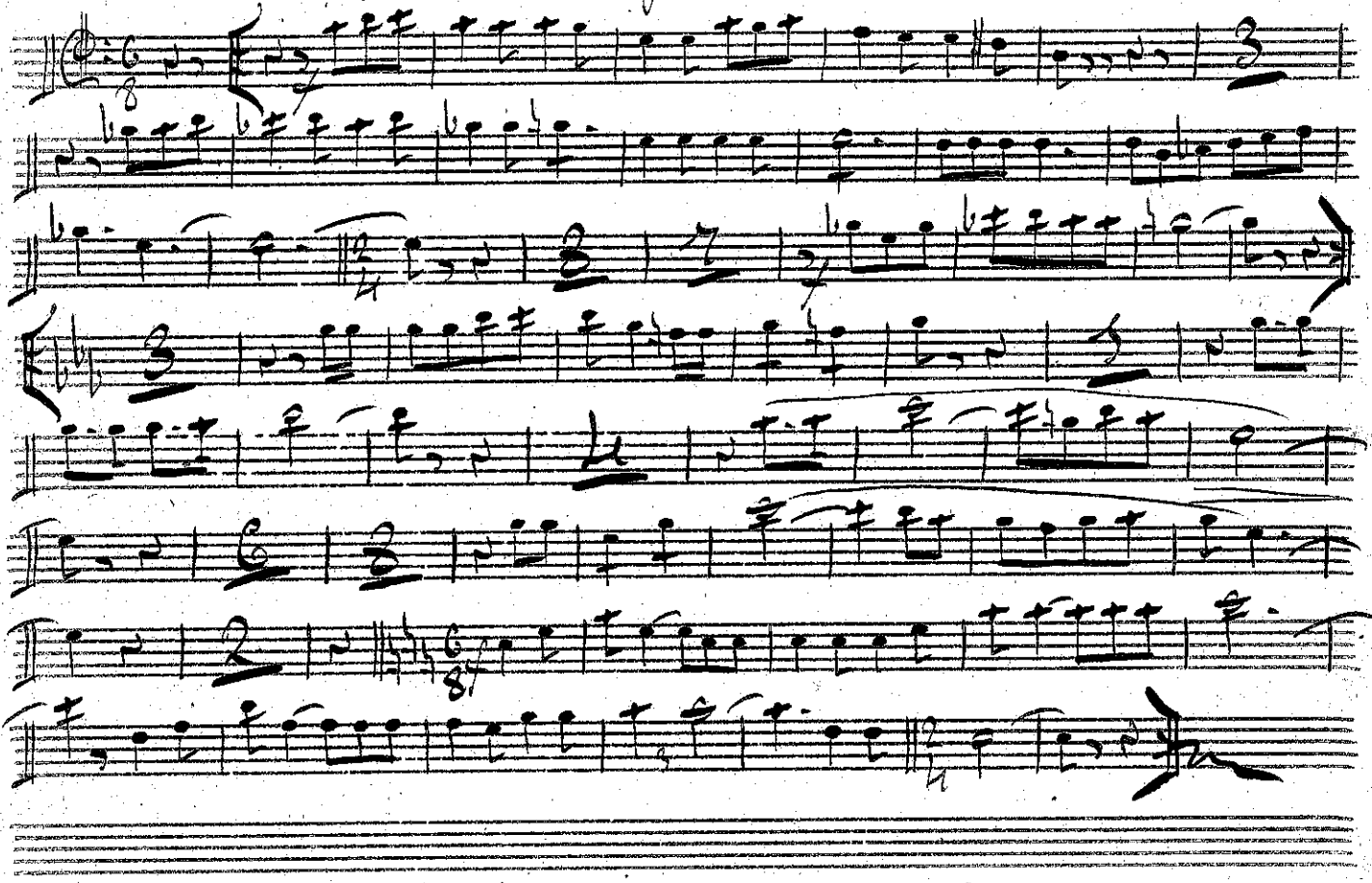
Sardana — Flor migrada — Trombòn 2on