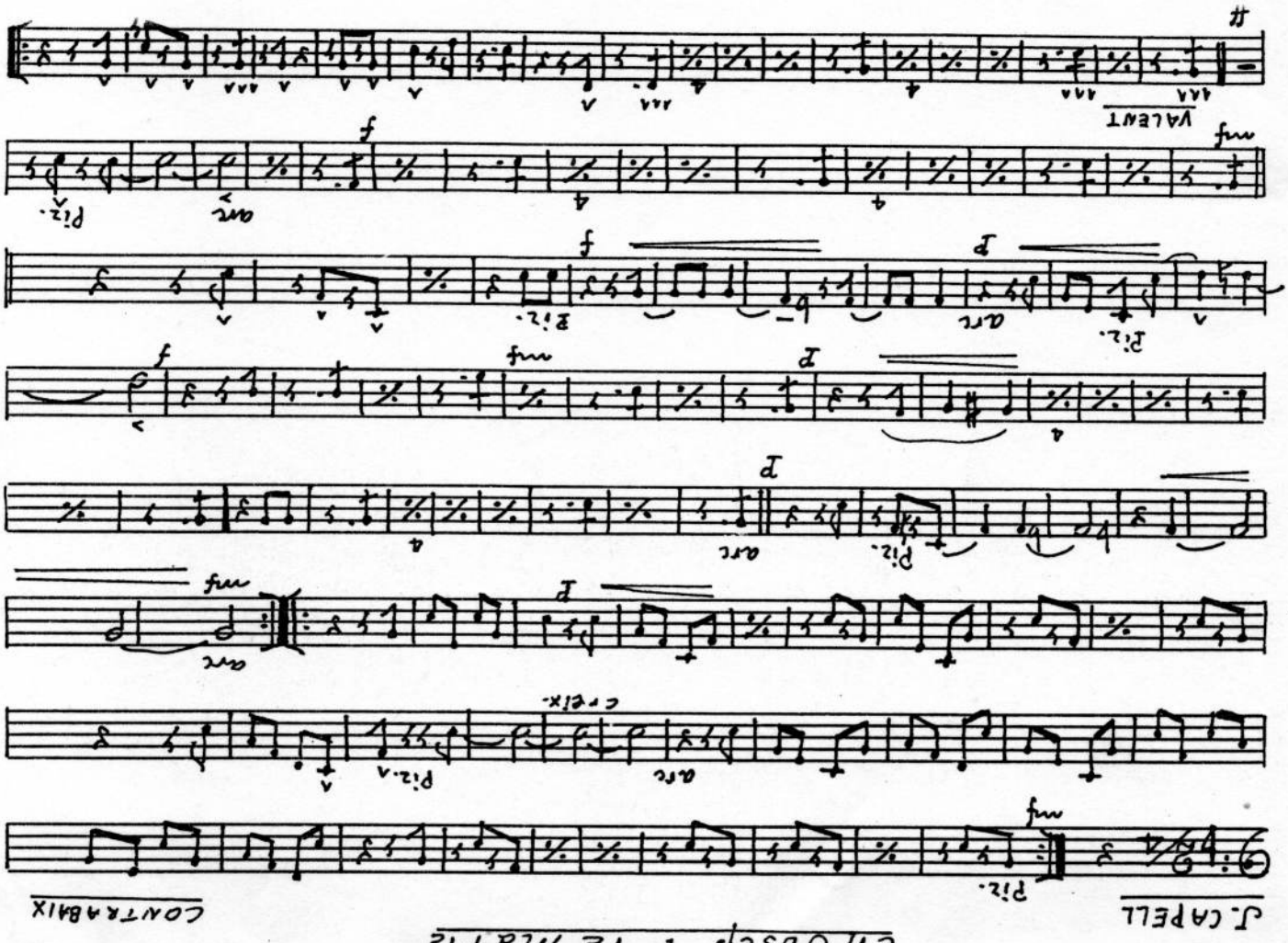

Dedicada al matrimoni MASSANELL-CAPELL, magnifics i entusiastas sardanistas.

l'AUTOR,

786

EN JOSEP I LA MARIA

(Sardana)

Josep CAPELL

Estrenada a l'Aplec de TESÁ (França) el dia 26 de maig de 1991.

En Josep i la Maria

J. CAPELL

FLABIOL

mf

f

p

mf

mf

p

4

creix.

f

mf

p

VALENT

f

ff

Fi

Fi

Llargs i curts

21/10.

J. CAPELL

En Josep i la Maria

TIBLE II

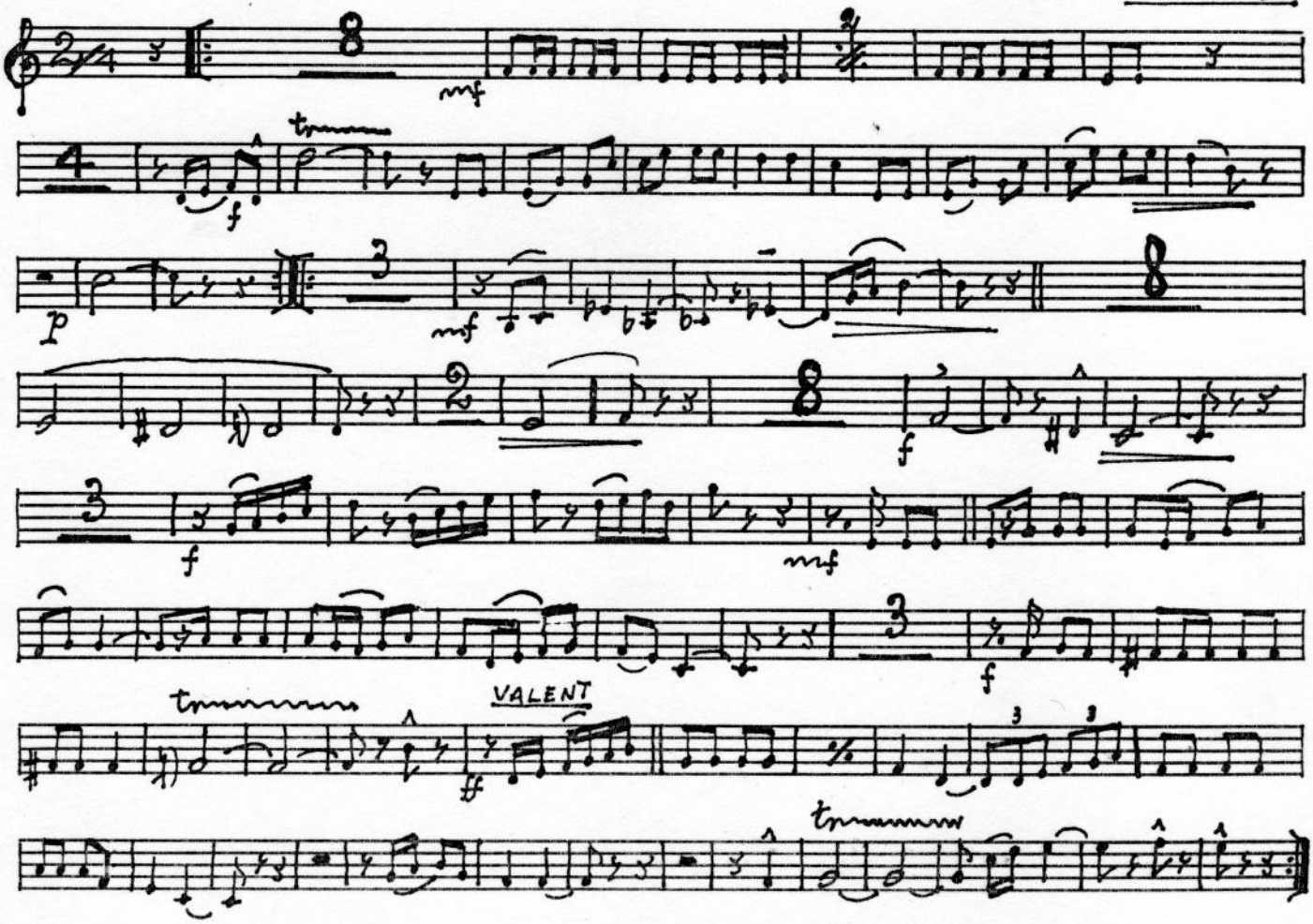

En Josep i la Maria

J. CAPELL

TIBLE I

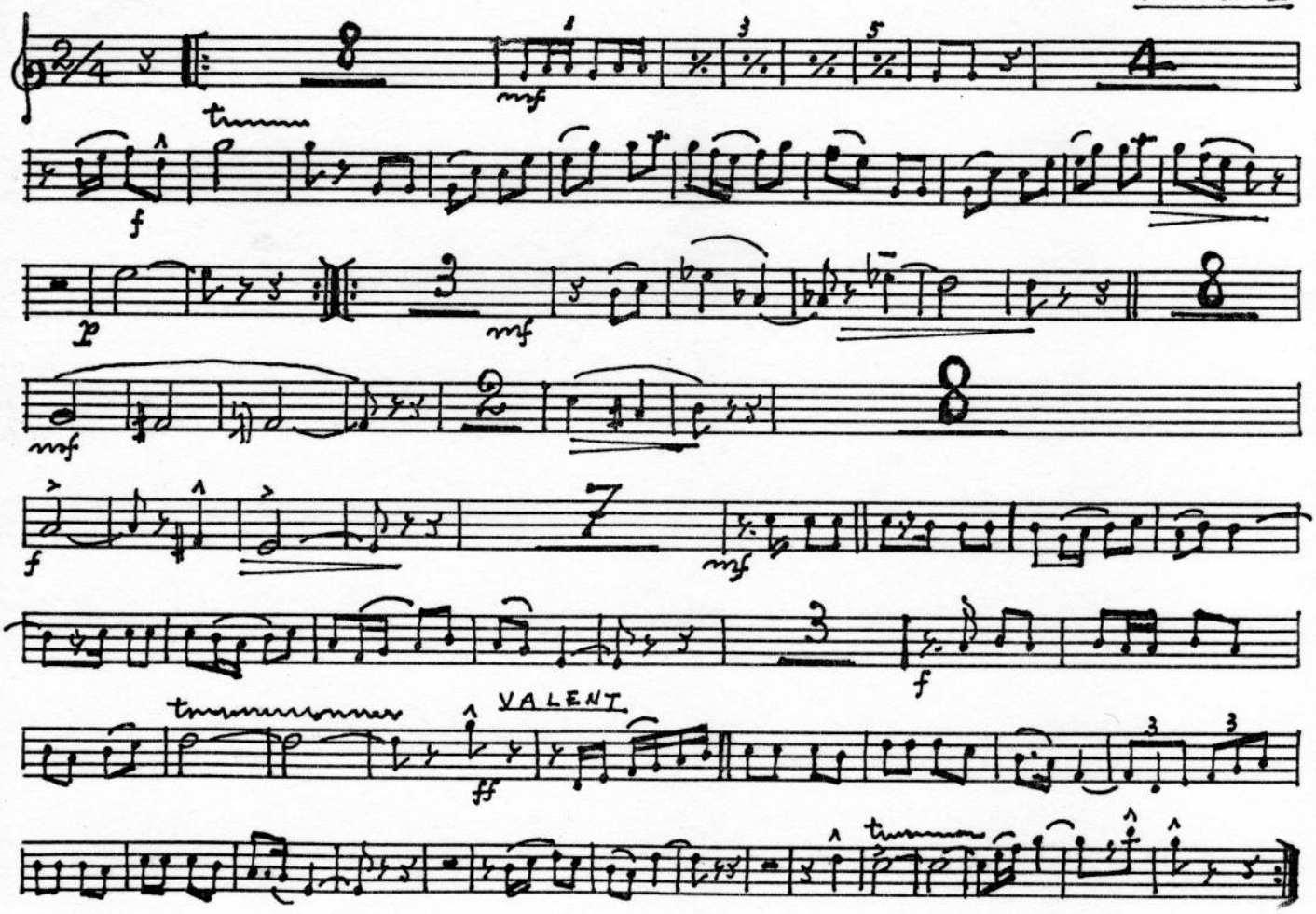

En Josep i la Maria

J. CAPELL

TENORA I

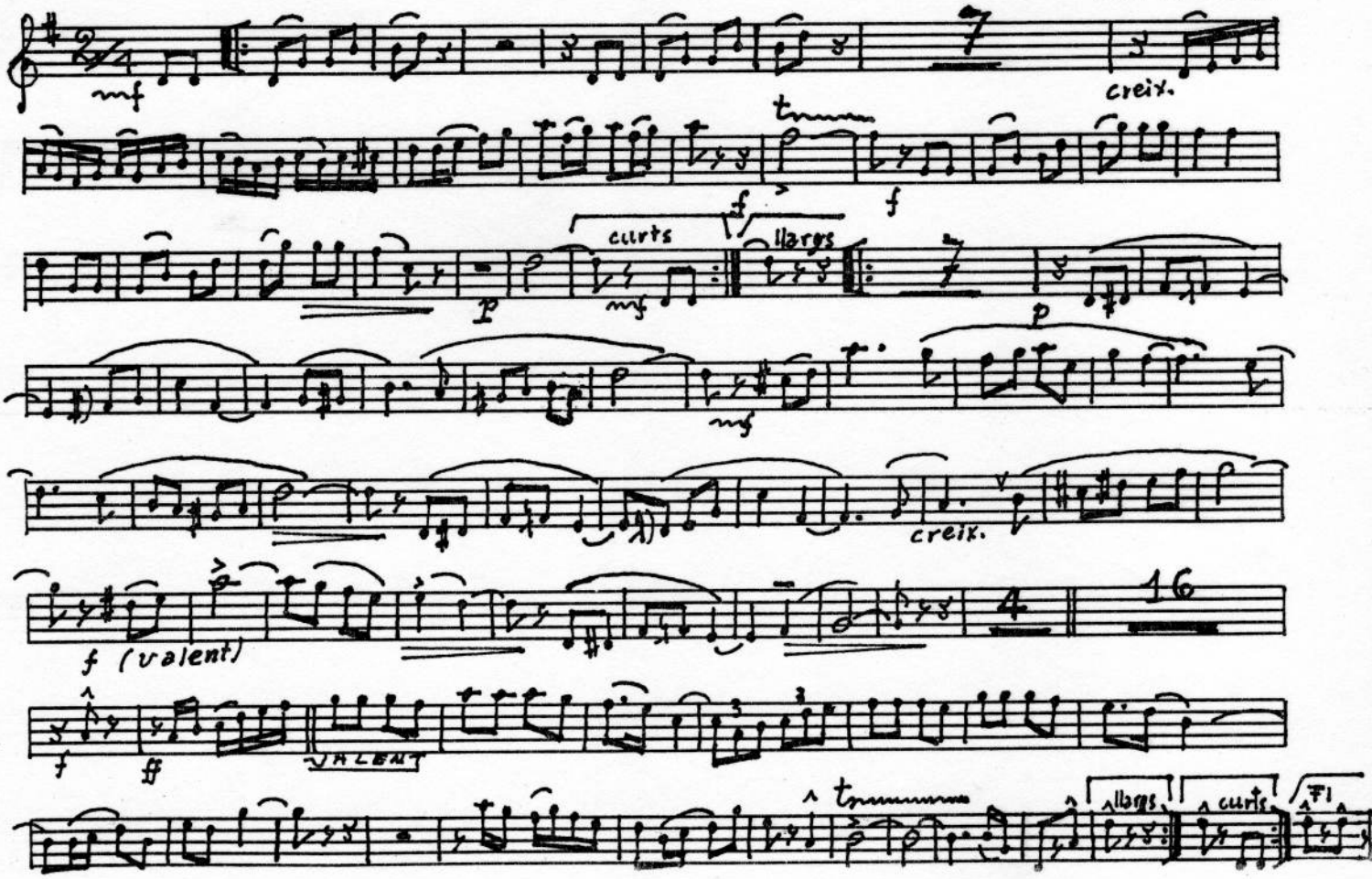

J. CAPELL

En Josep i la Maria

TENORA II

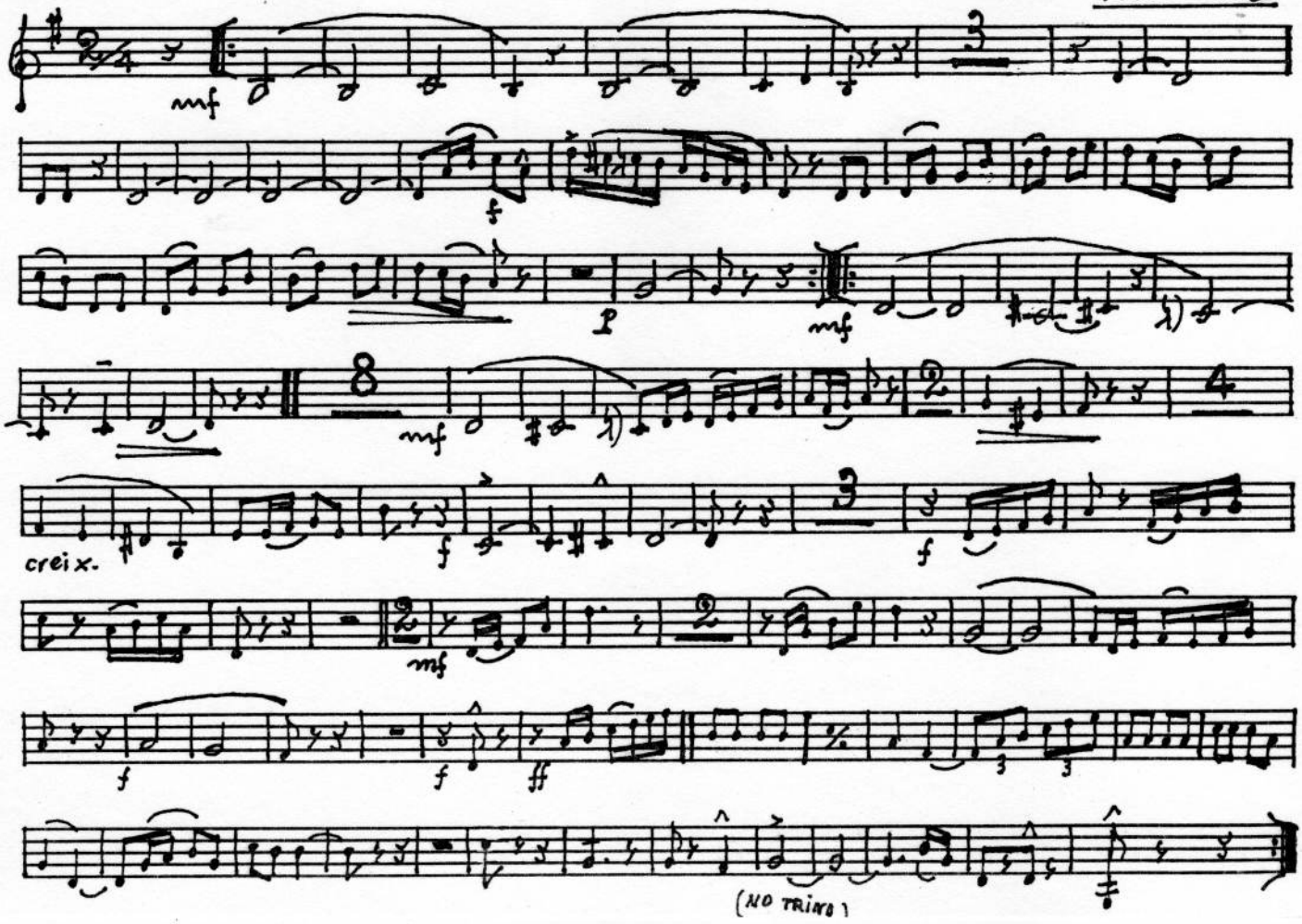

J. CAPELL

En Josep i la Maria

TROMPETA III

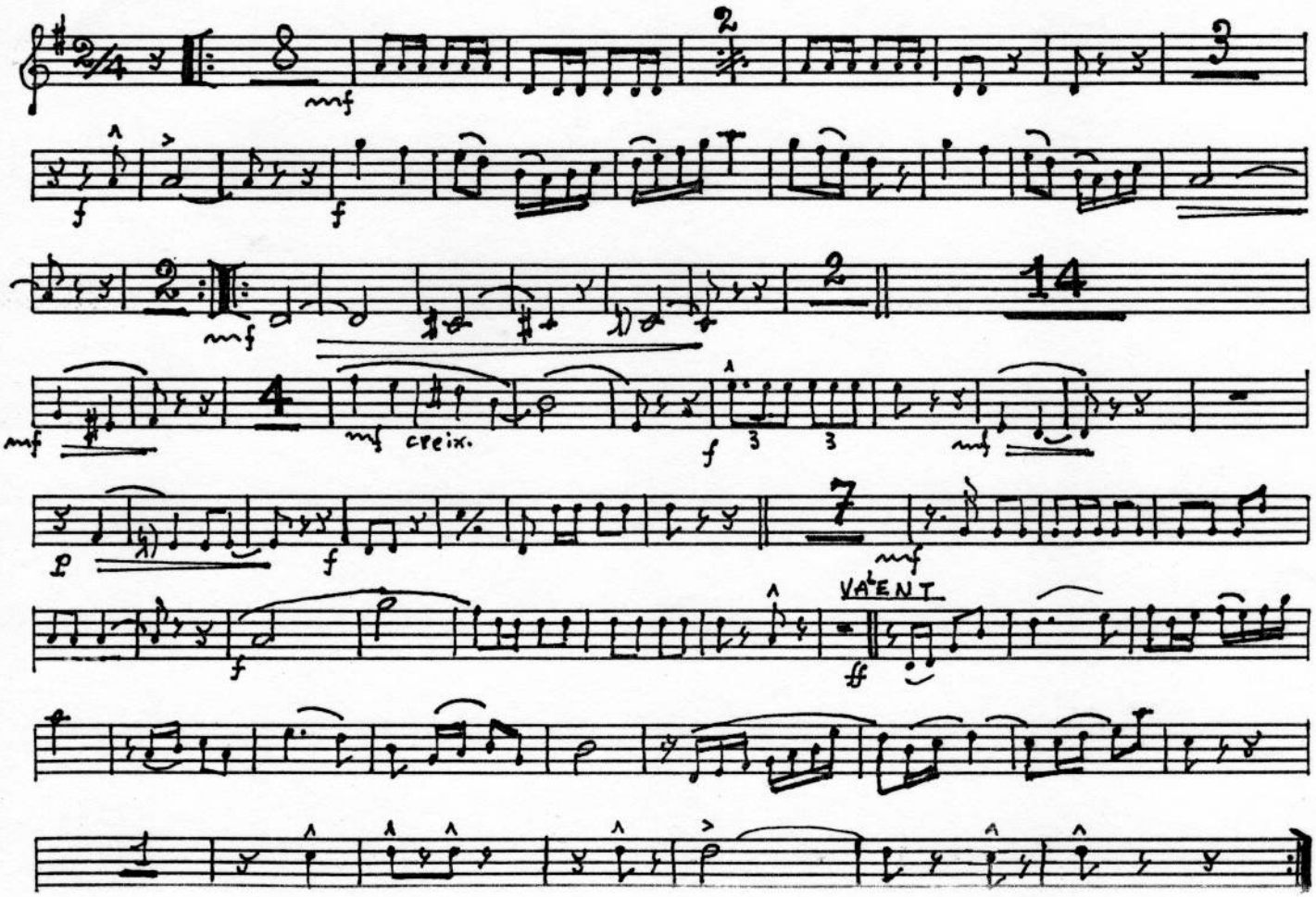

J. CAPELL

En Josep i la Maria

TROMPETA II

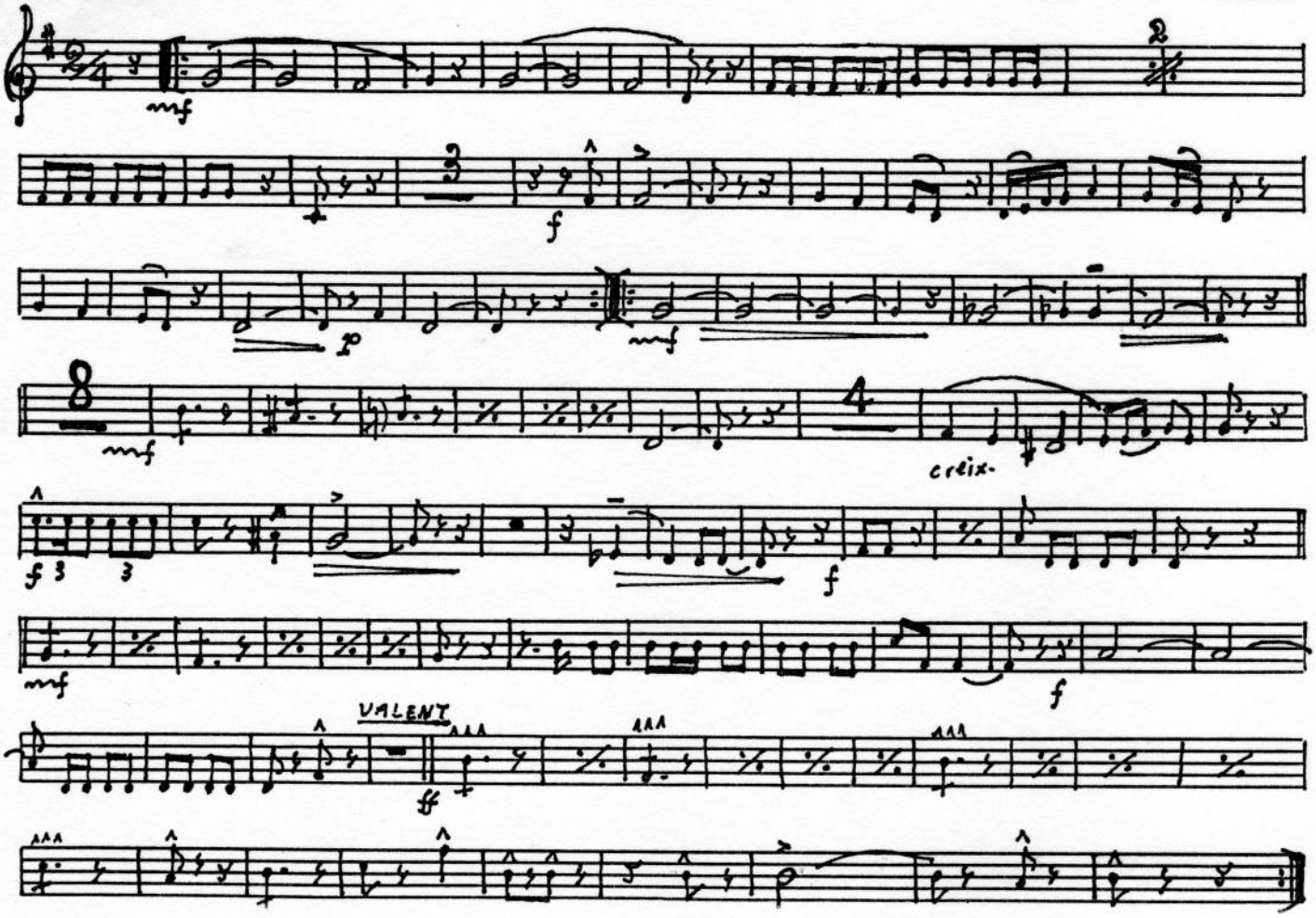

J. CAPELL

En Josep i la Maria

TROMPETA I

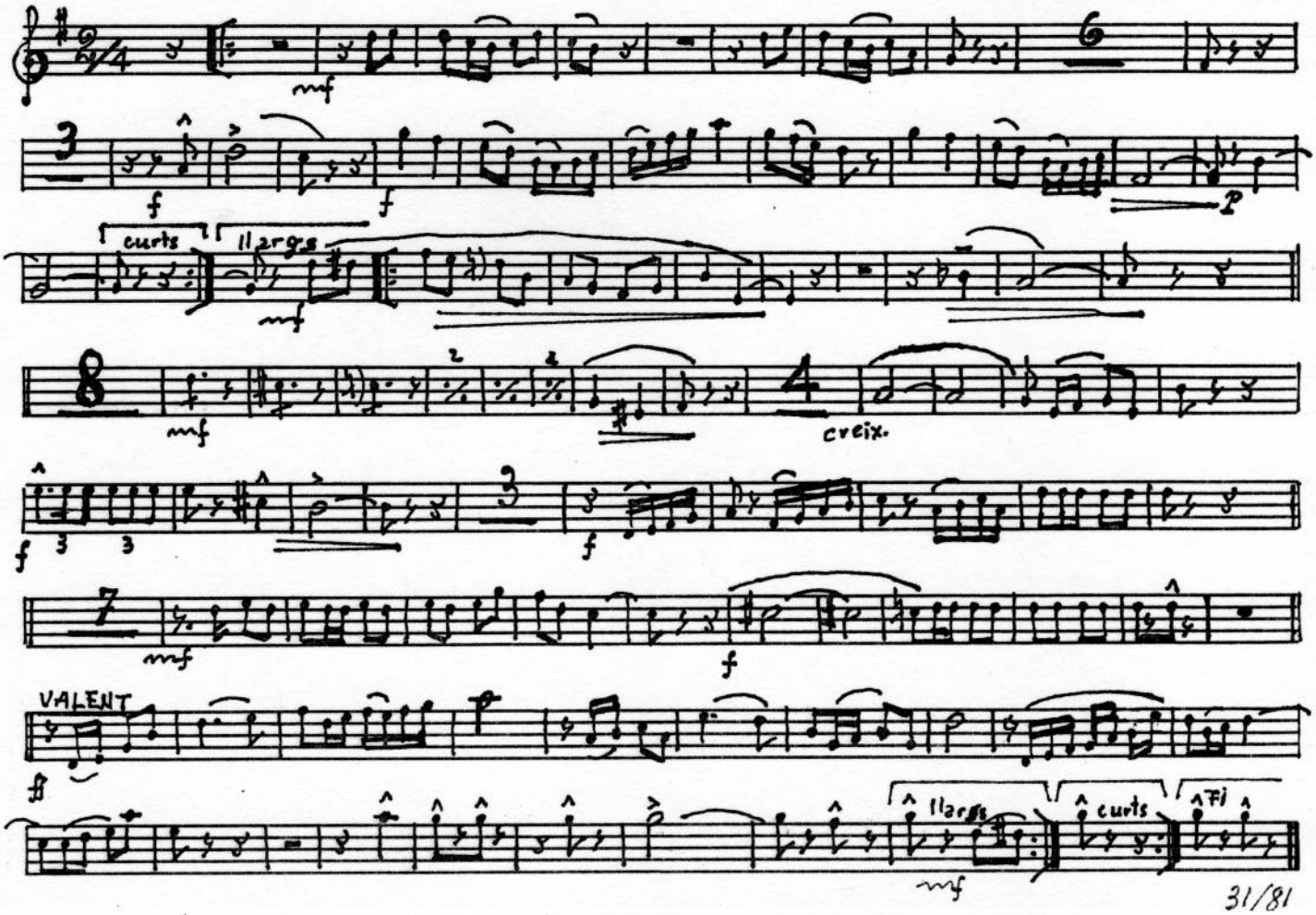

31/81

J. CAPELL

En Josep i la Maria

TROMBÒ I

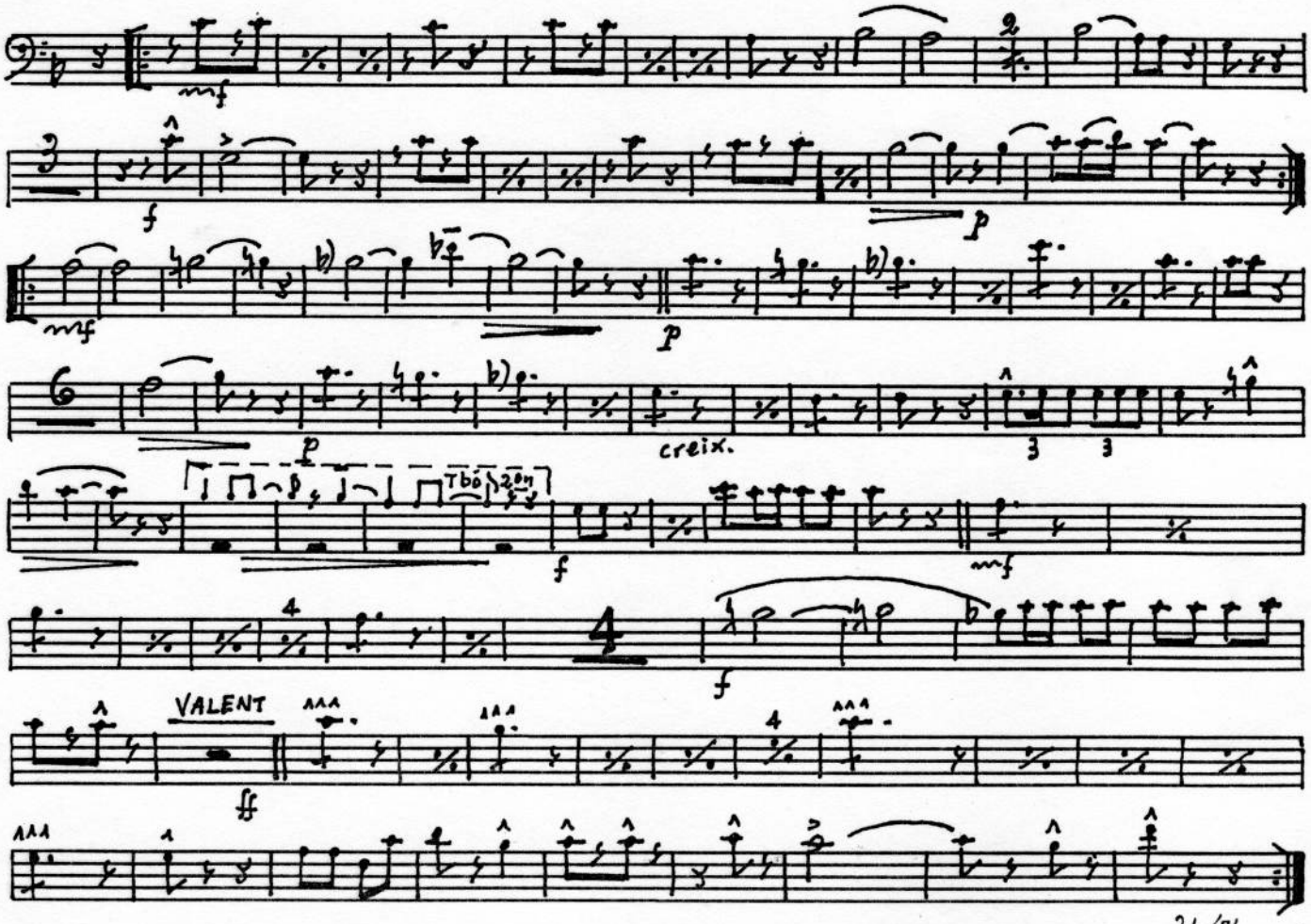

31/81

J. CAPELL

En Josep i la Maria

TROMBÒ II

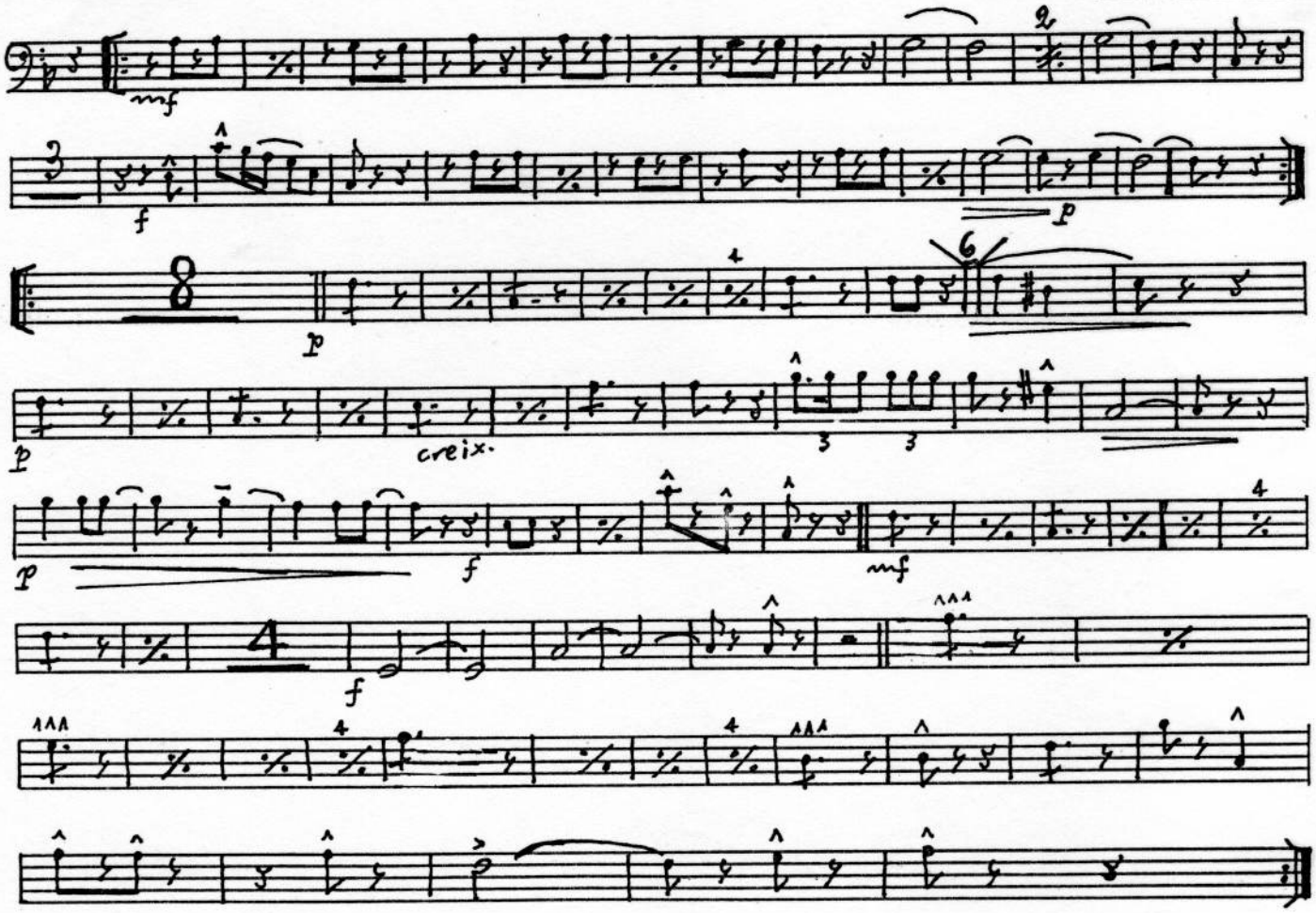

J. CAPELL

En Josep i la Maria

FISCORN I

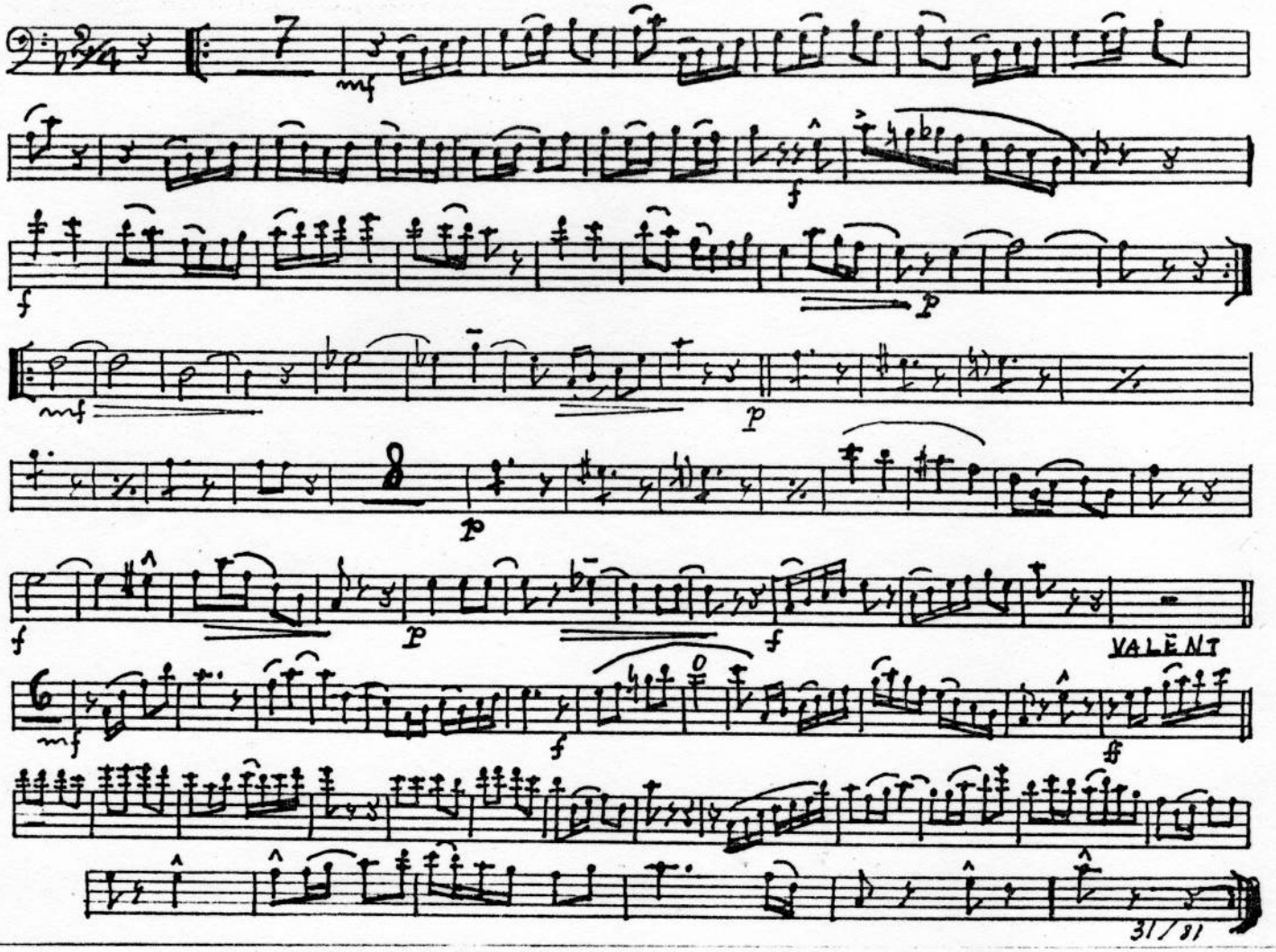

J. CAPELL

En Josep i la Maria
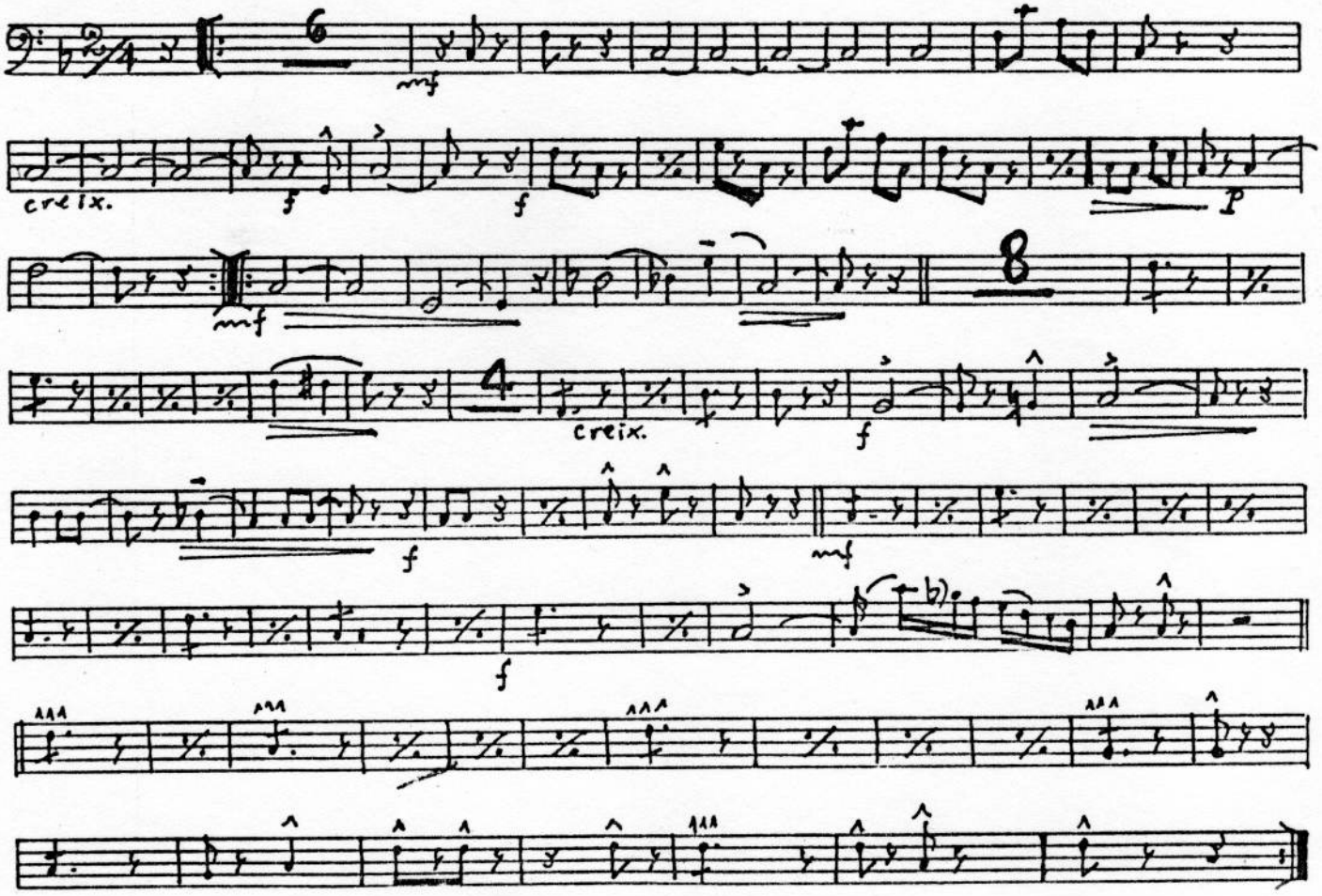
FISCORN II