SARDANA

704

* "AQUELL CAP D'ANY" *

MARCEL ARTIAGA i VALLS

FLAIBIDL

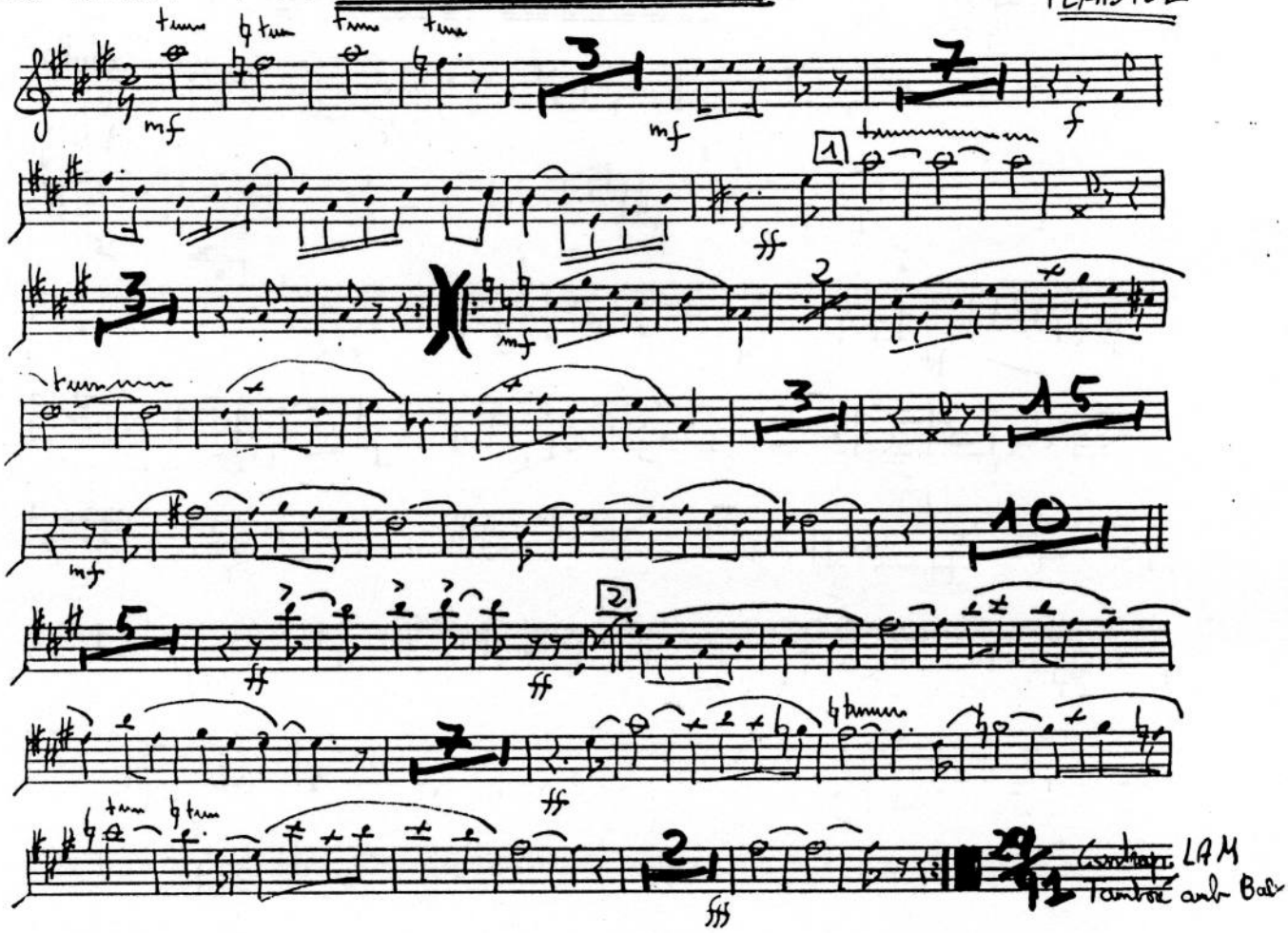

ARCEL ARTAGA

* "AQUELL CAP D'ANY" *

VIBLE II

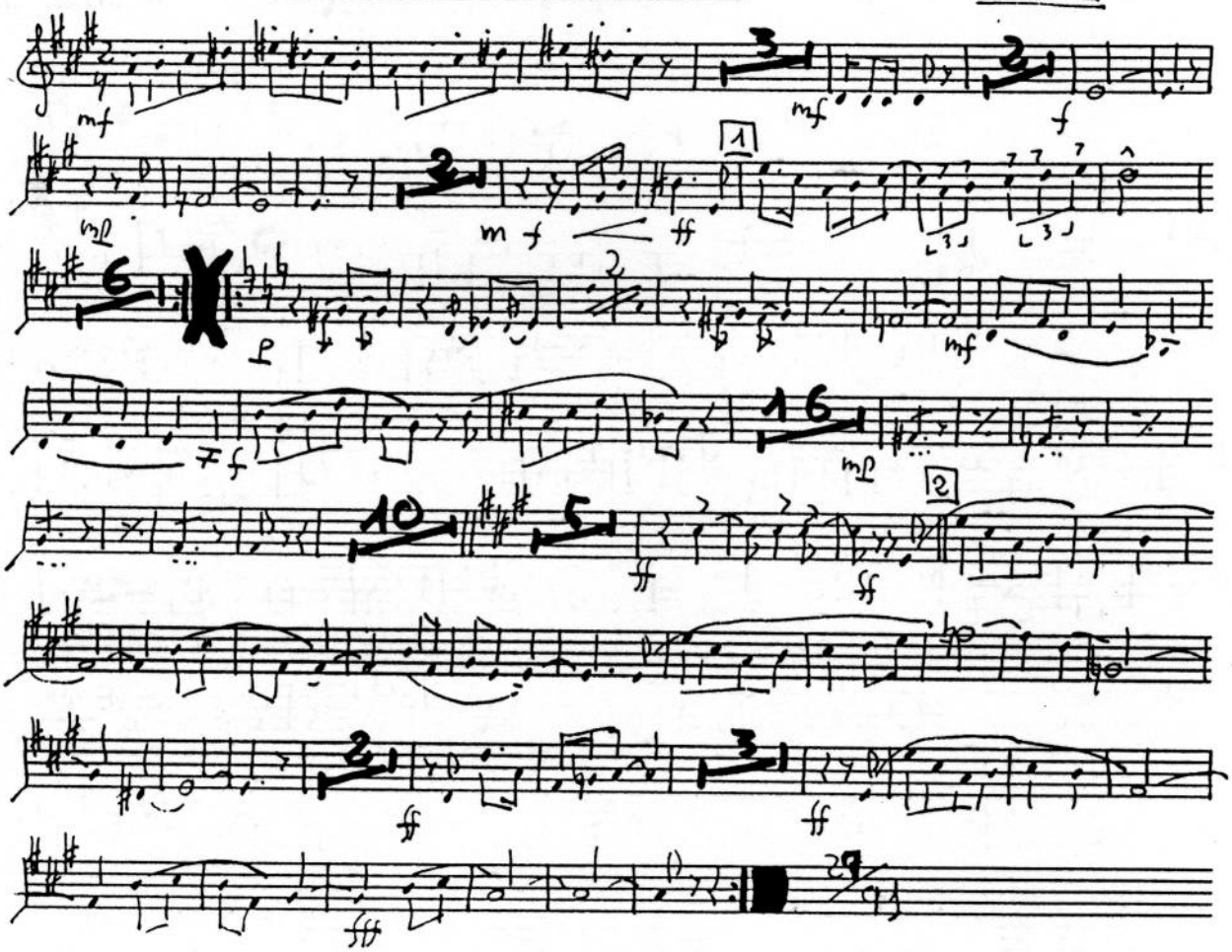

MARCEL ARTIAGA

* "AQUELL CAP D'ANY" *

TIBLE I

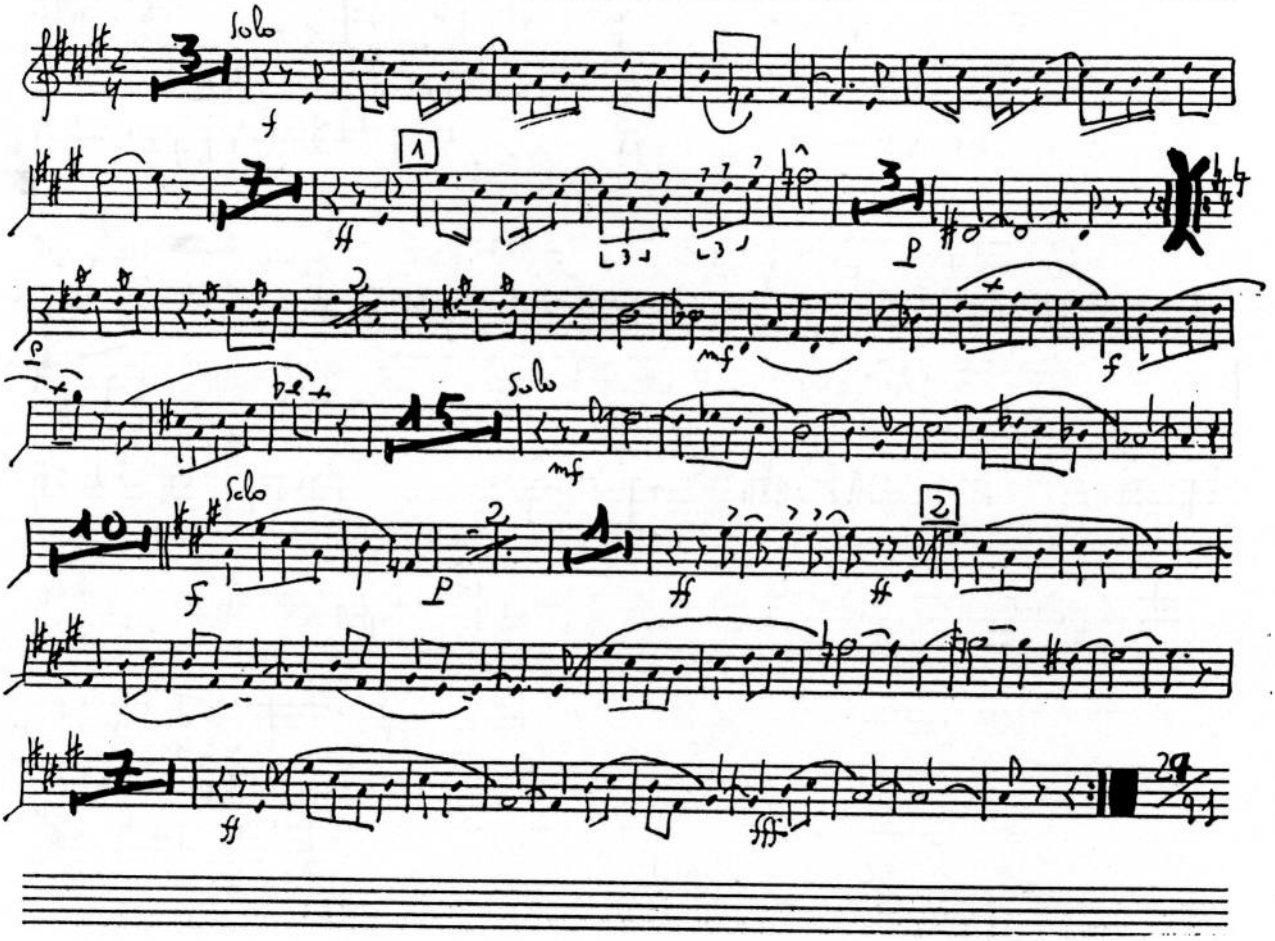

MARCEL ARTIAGA

* "AQUELL CAP D'ANY" *

TENORA I

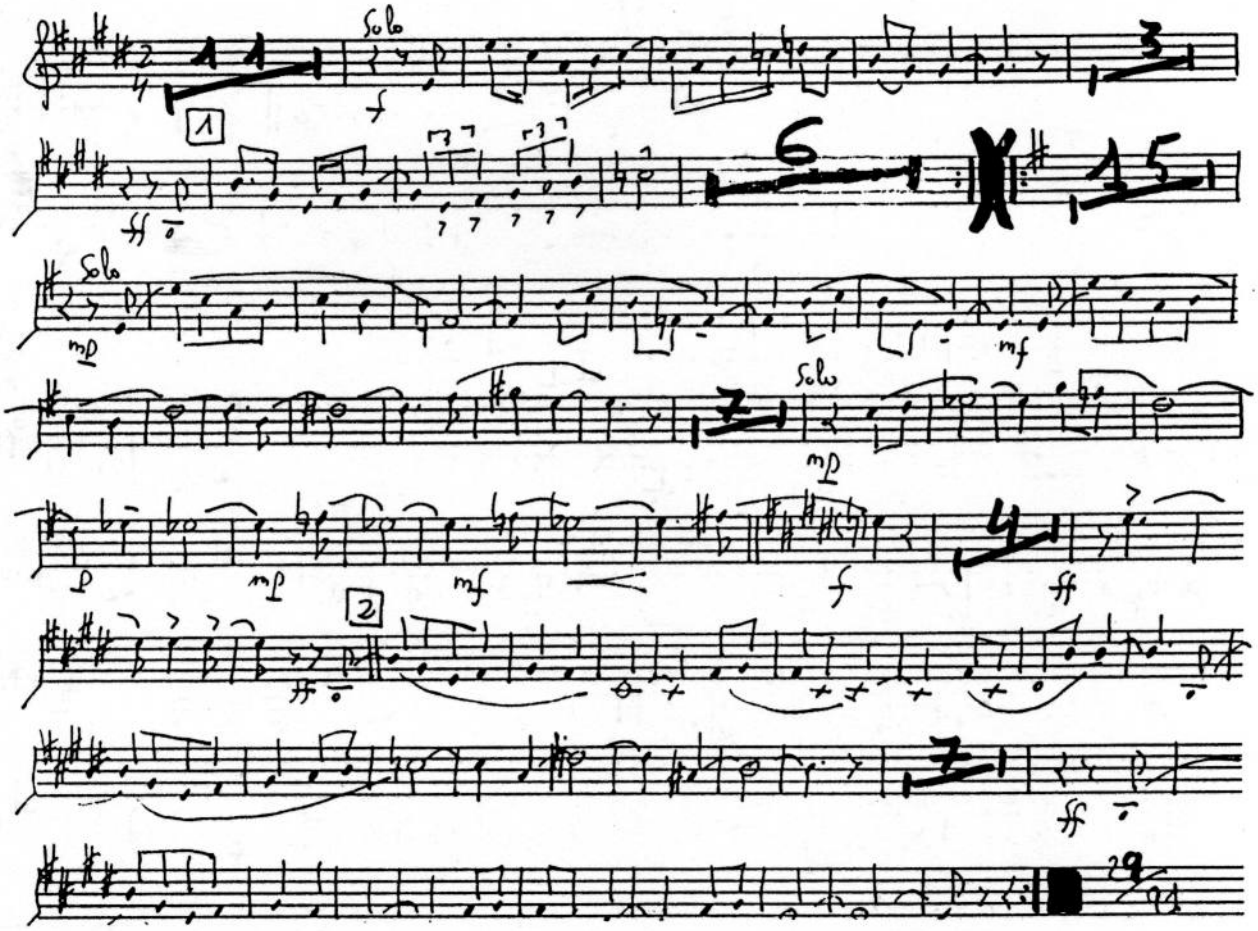

* AQUELL CAP D'ANY *

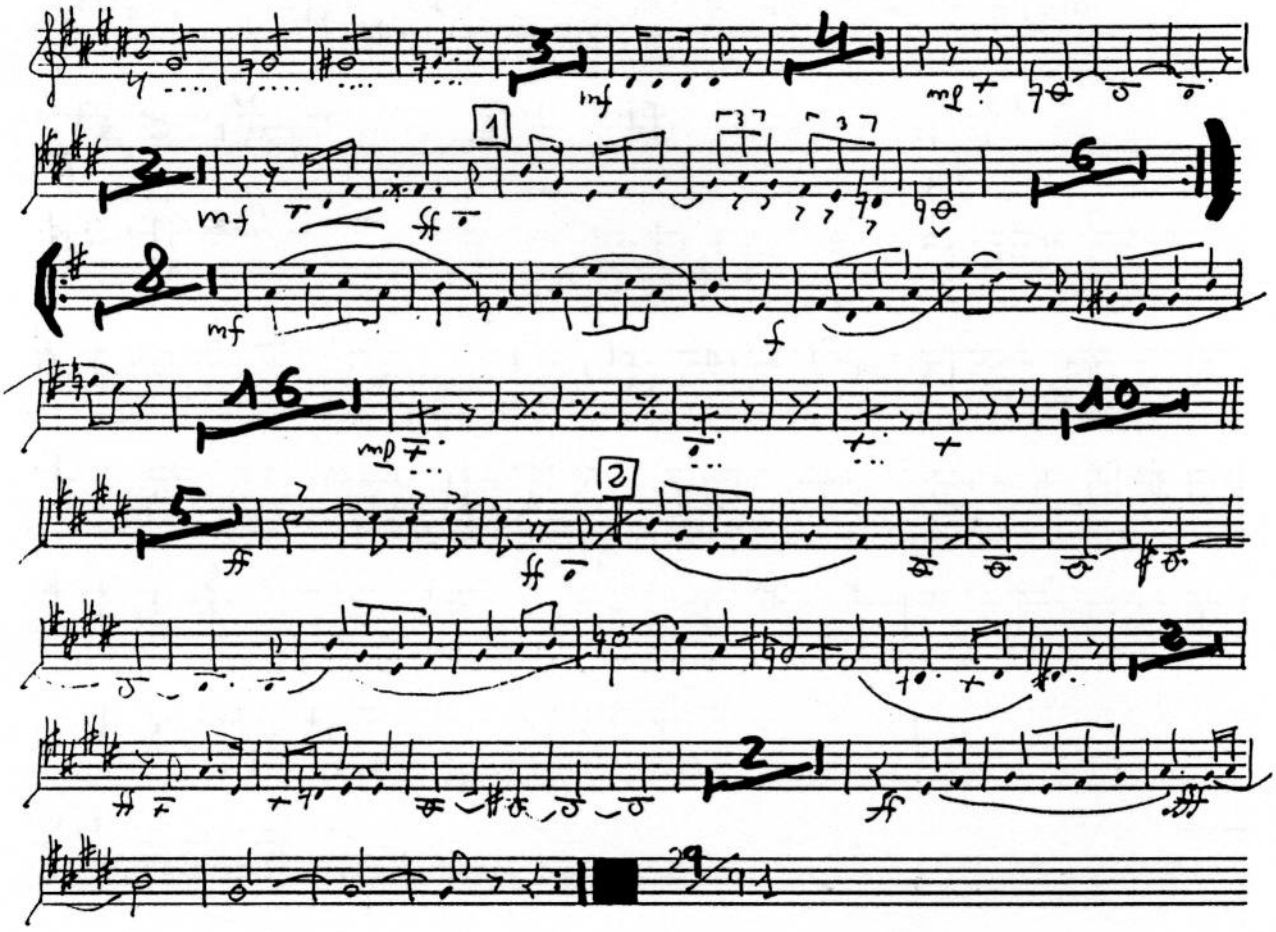

MARCEL ARTIAGA

* "AQUELL CAP D'ANY" *

TROMPETA II

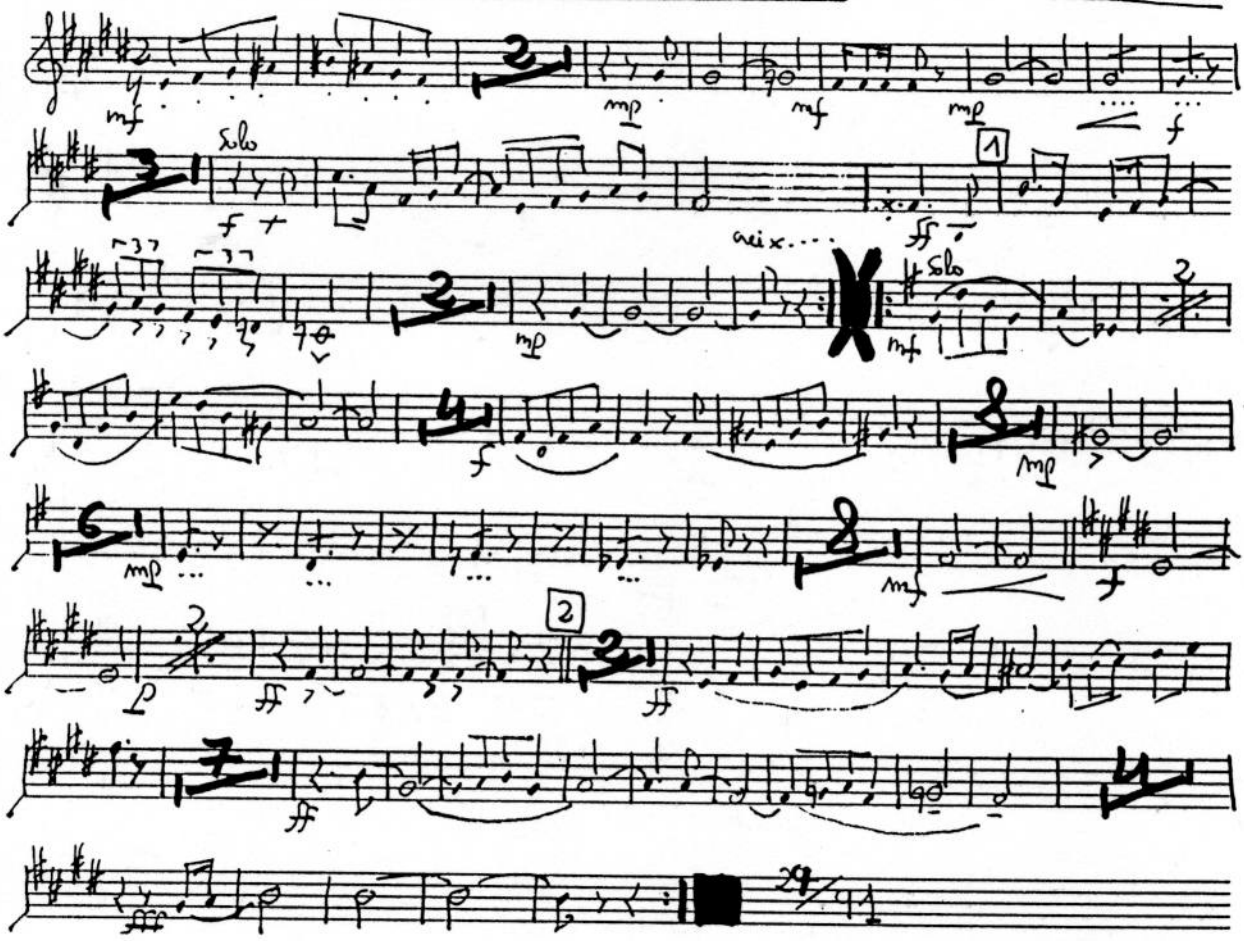

MARCEL ARTIAGA

* "AQUELL CAP D'ANY" *

TROMPETA I

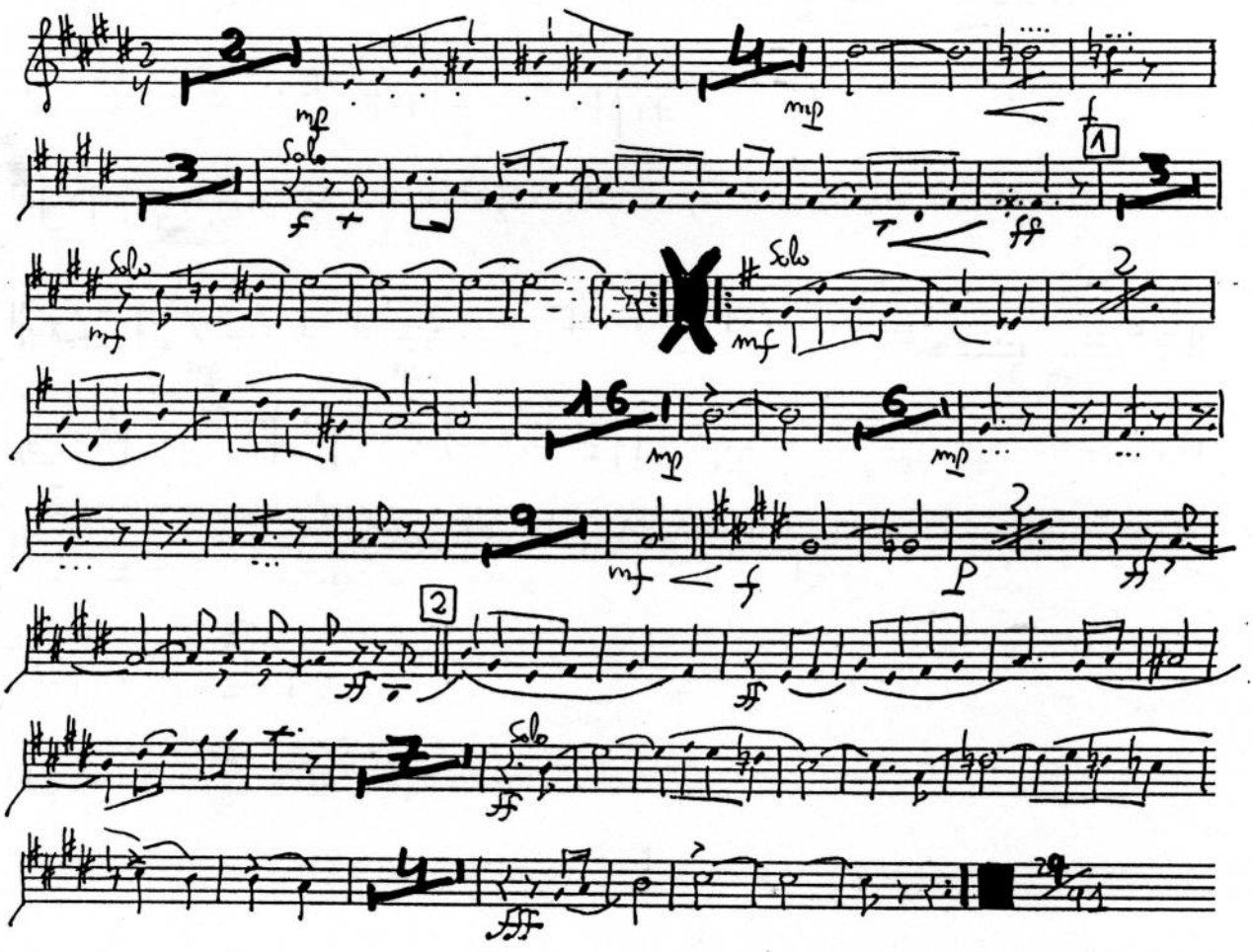

MARCEL ARTIAGA

* "AQUELL CAP D'ANY" *

TROMBÓ

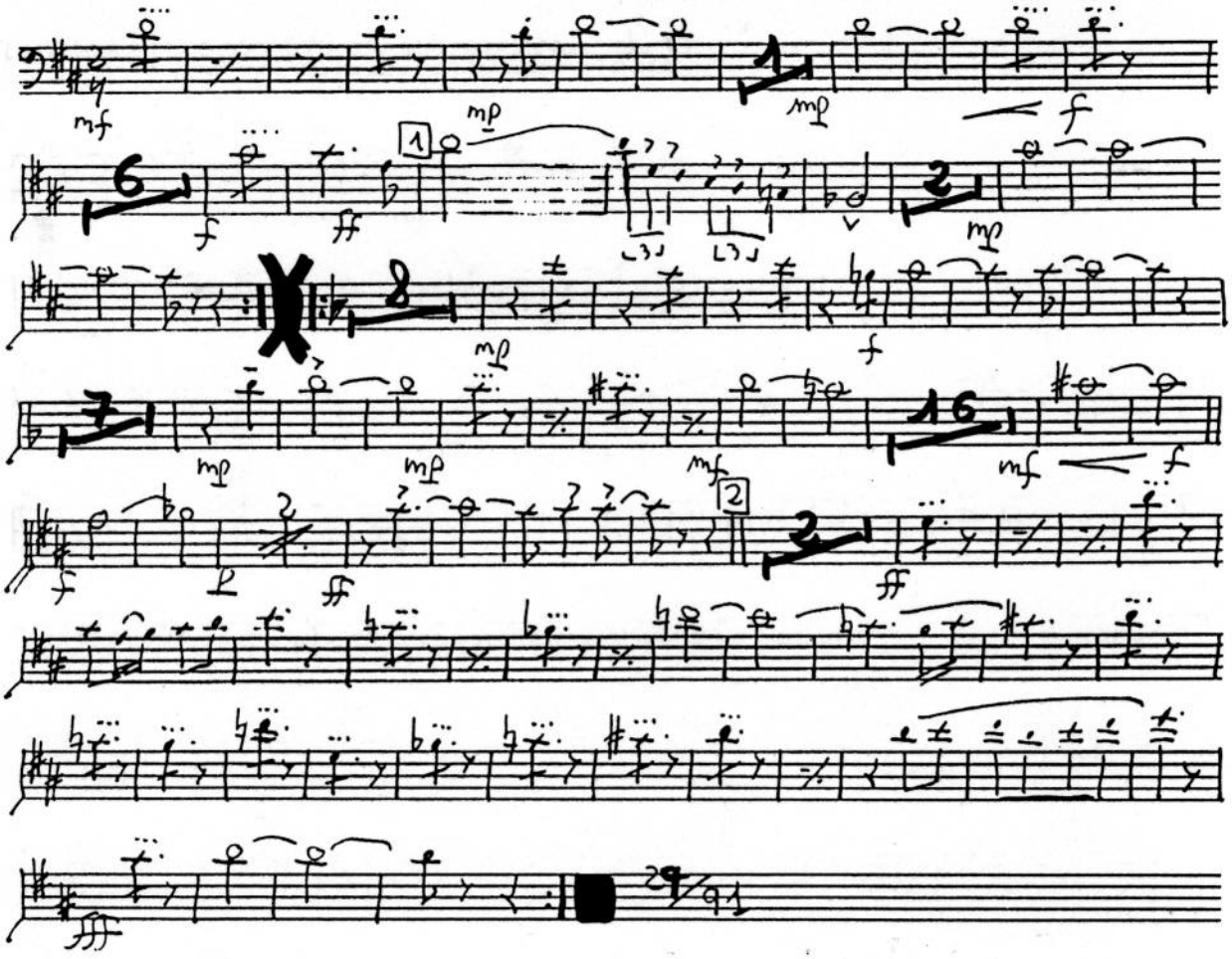

MARCEL ARTIAGA

* "AQUELL CAP D'ANY" *

FISCORN I

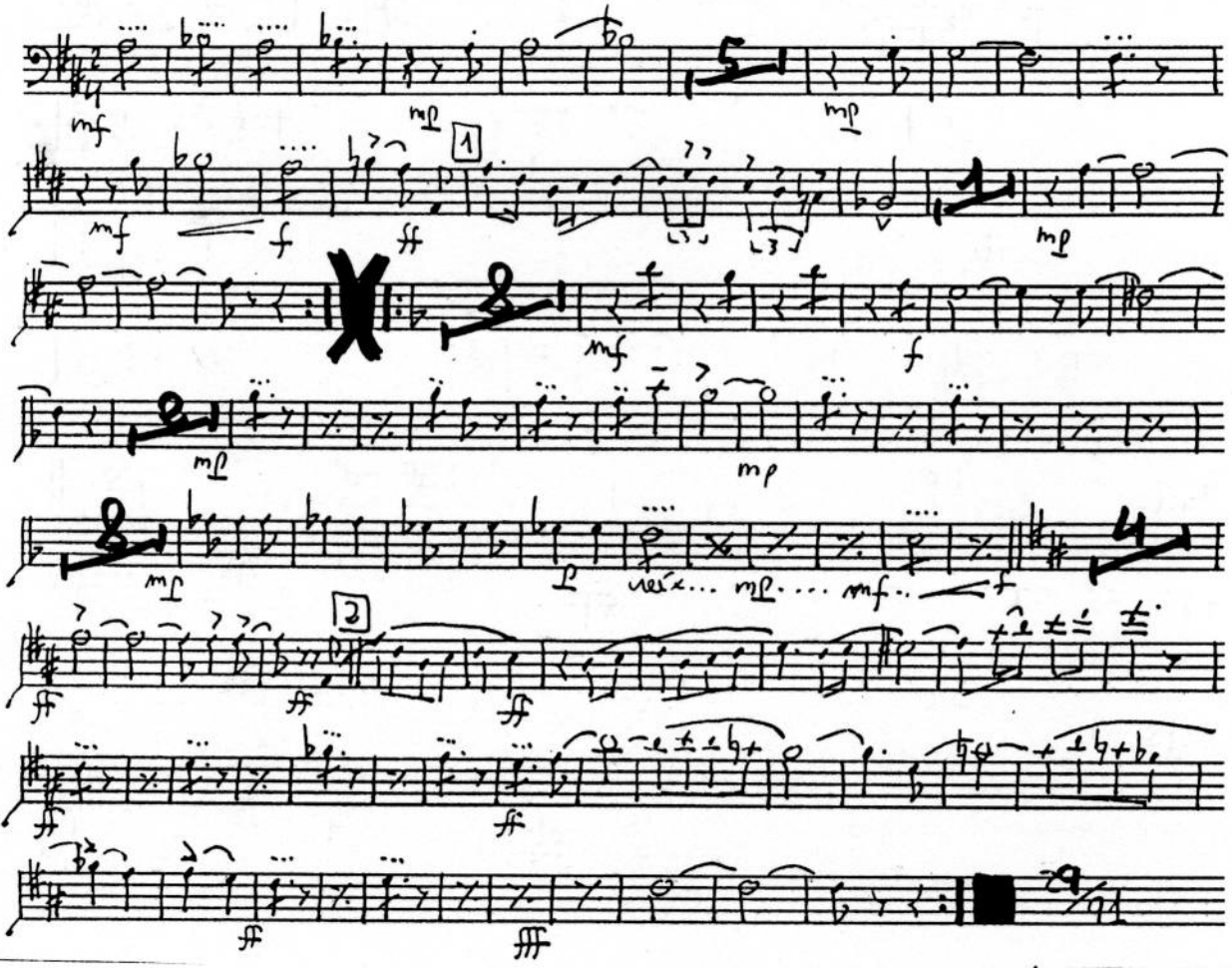
mf
mp
1
mf
f
ff
mp
mf
f
mp
mf
mp
veix... mp.... mf.. f
2
ff
ff
ff

MARCEL ARTIAGA

* "AQUELL CAP D'ANY" *

FISCORN II

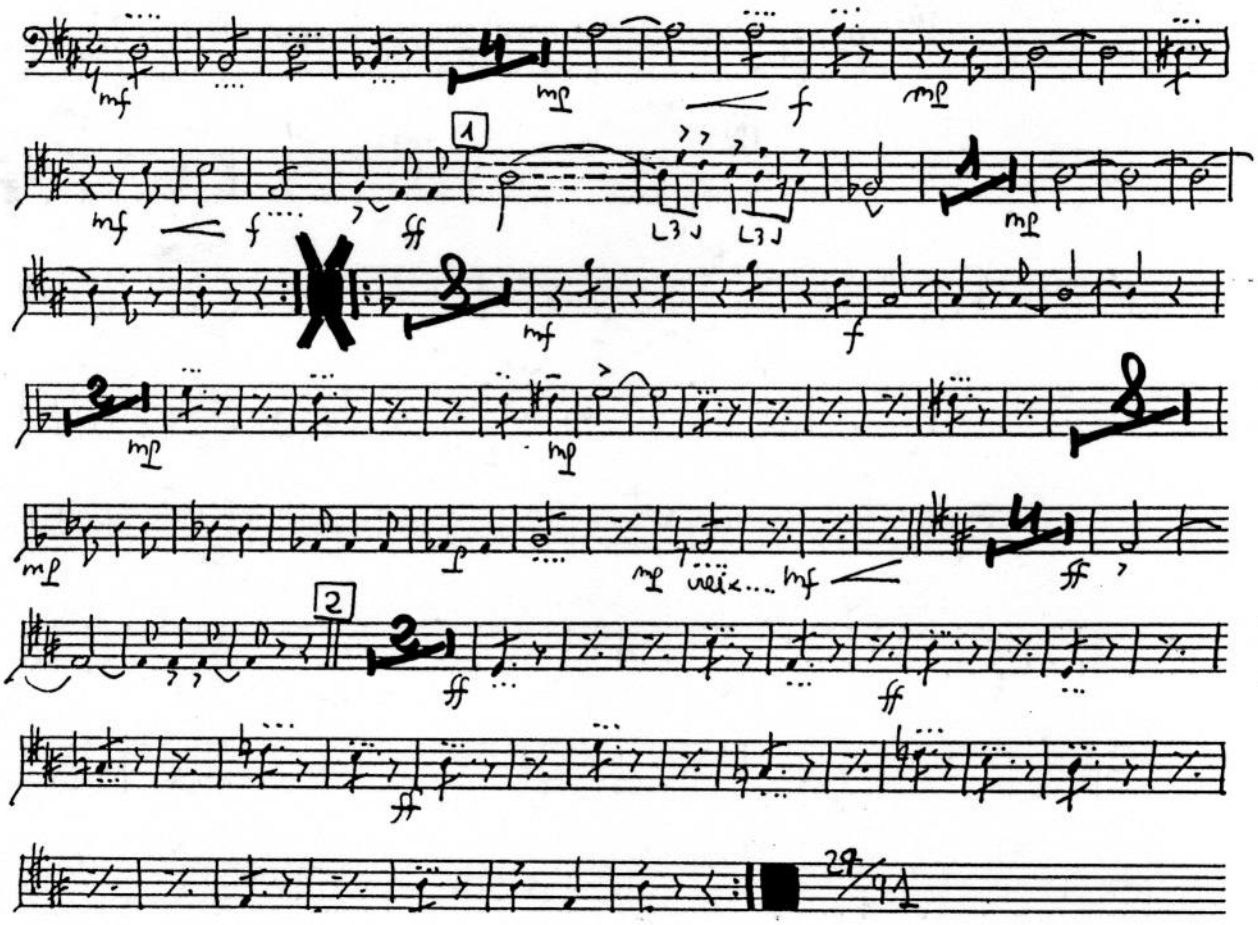

ARCEL ARTIAGA

* "AQUELL CAP D'ANY" *
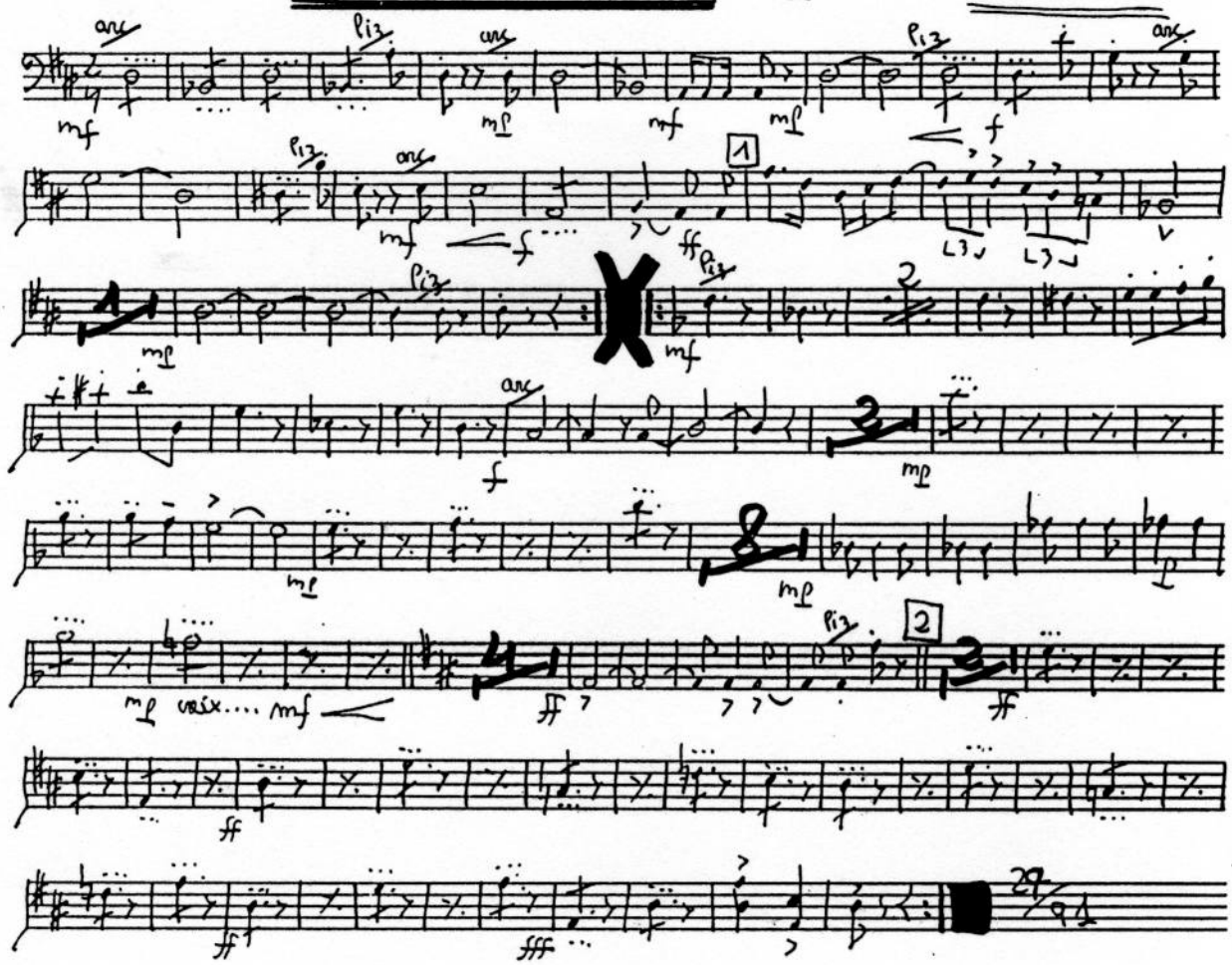
CONTRABAIX