Estrenadaper les Cobles "CIUTAT DE TERRASSA" i "TRES TURONS"
a l'Aplec de Les Borges del Camp (Baix Camp) el dia 21-6 - 1992.

782

L'APLEC DE LES BORGES DEL CAMP

Sardana

Original de JOAN ANDREU i GARRIGA.

(C) JOAN ANDREU i GARRIGA/ Dr. Puig 30.
Tel: 62 00 46. 43812 BRAFIM (Tarragona)

JOAN ANDREU.

L'APLEC DE LES BORGES DEL CAMP

Flabiol

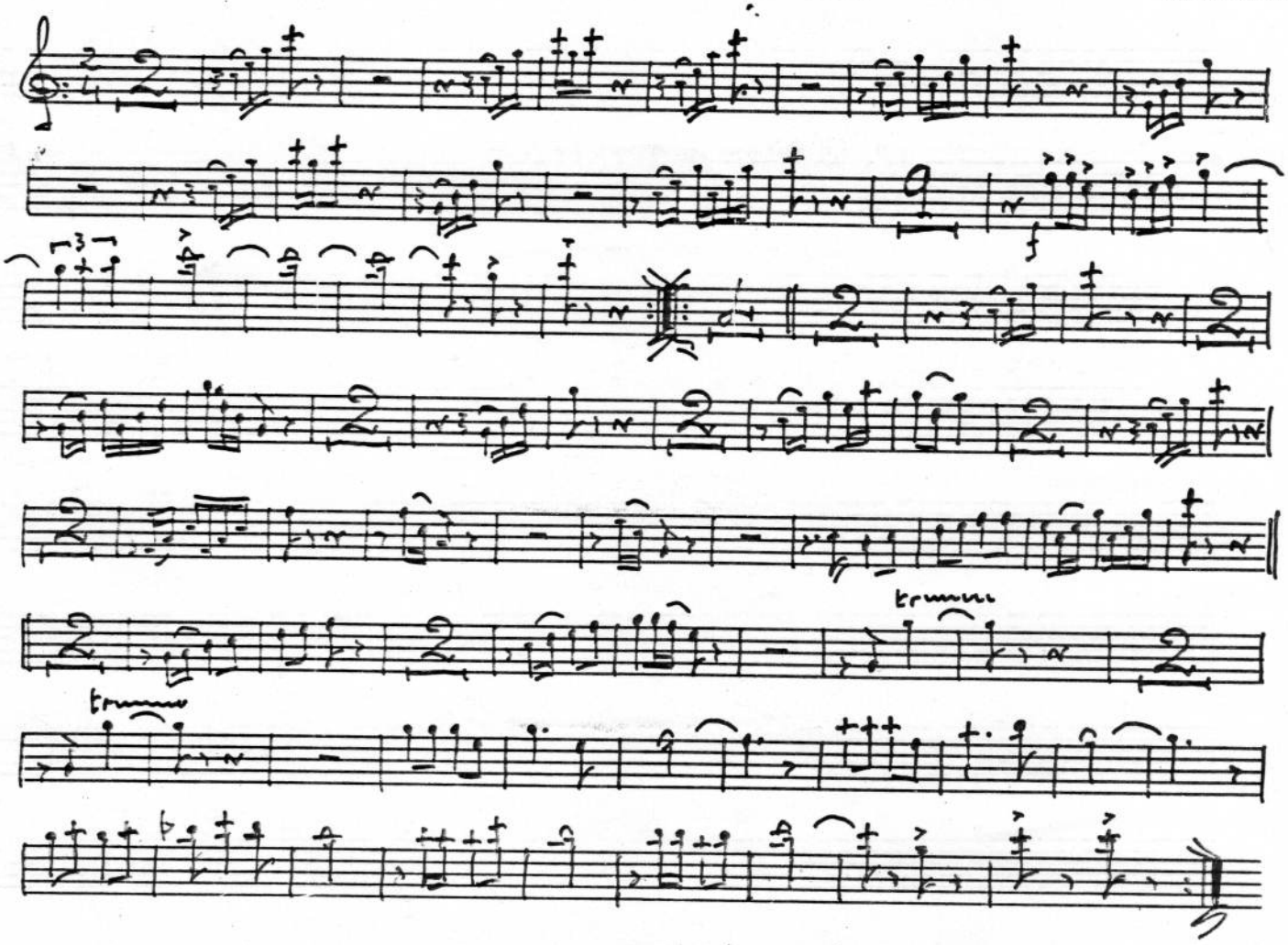

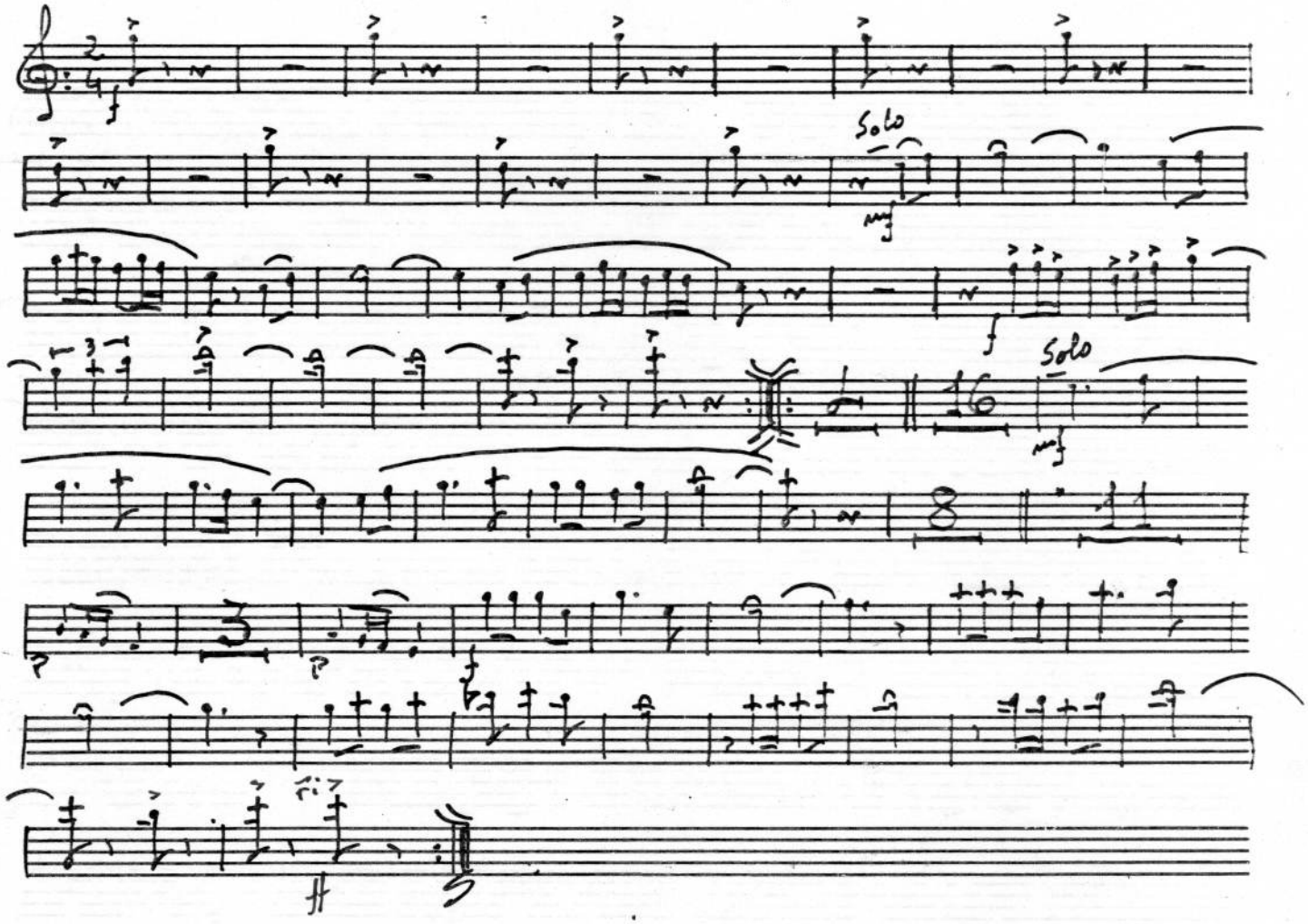
Solo
Solo

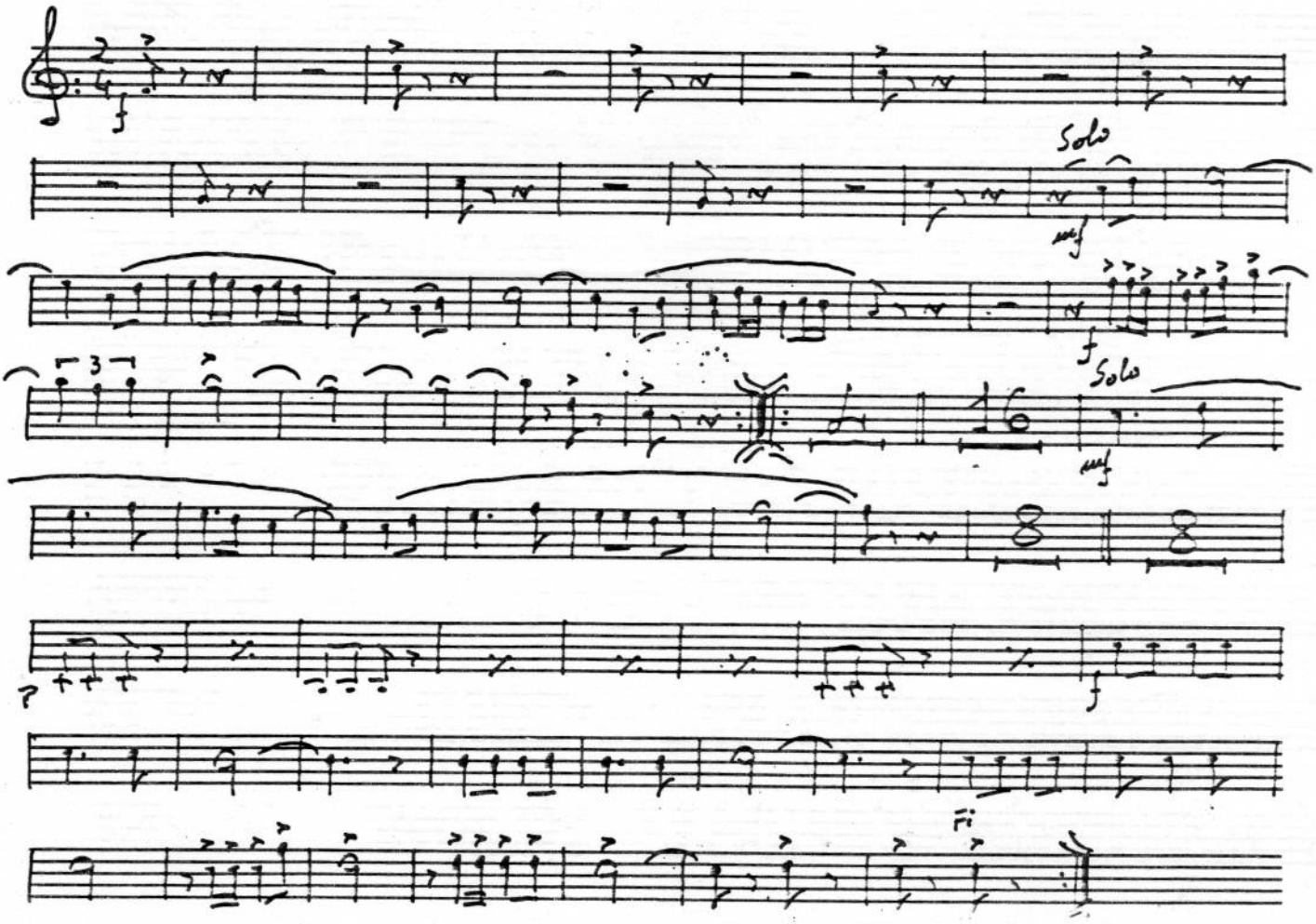
f
Solo
mf
f
Solo
mf
16
8
8
p
f
Fi

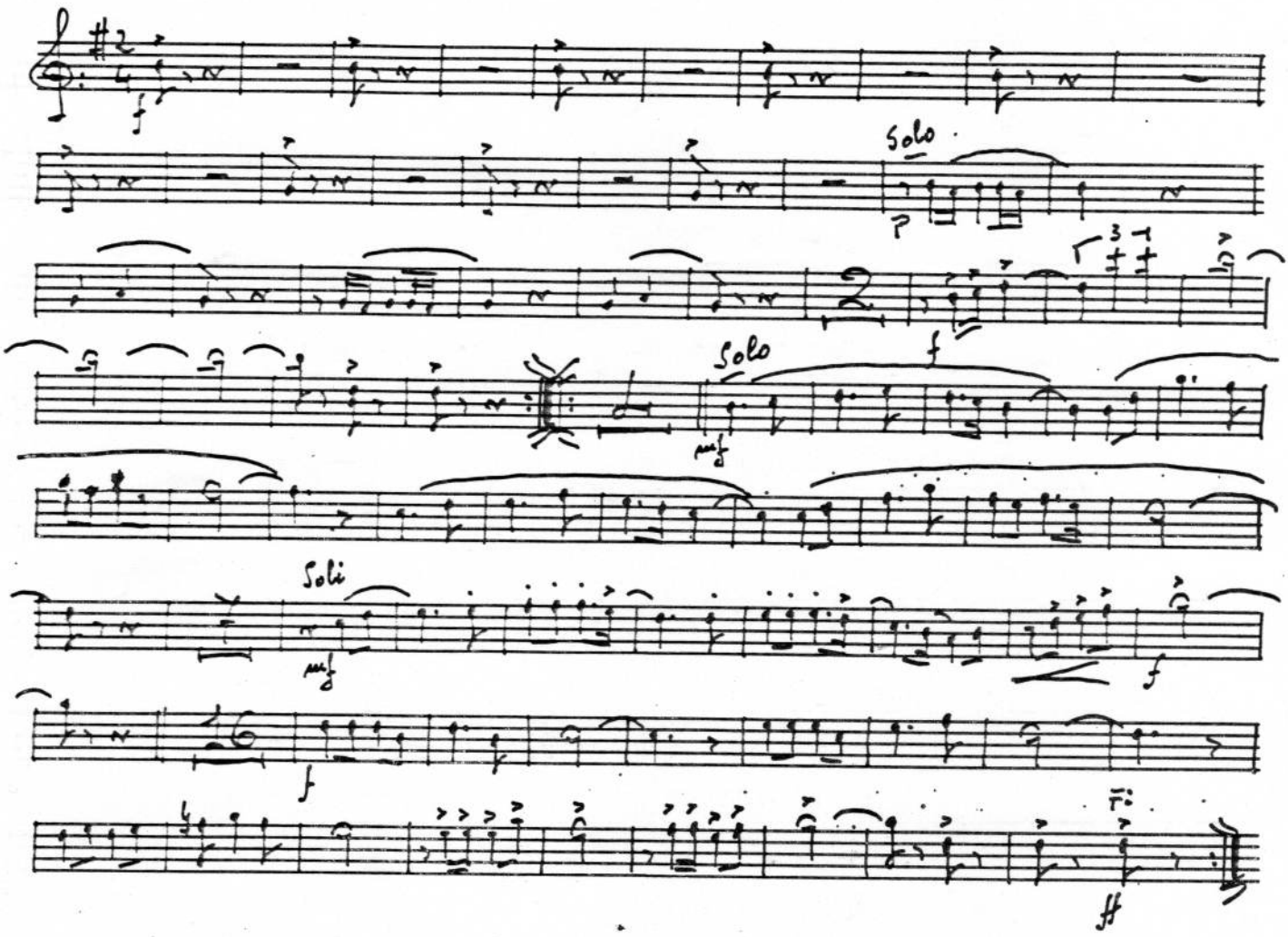
Solo
Solo
Soli

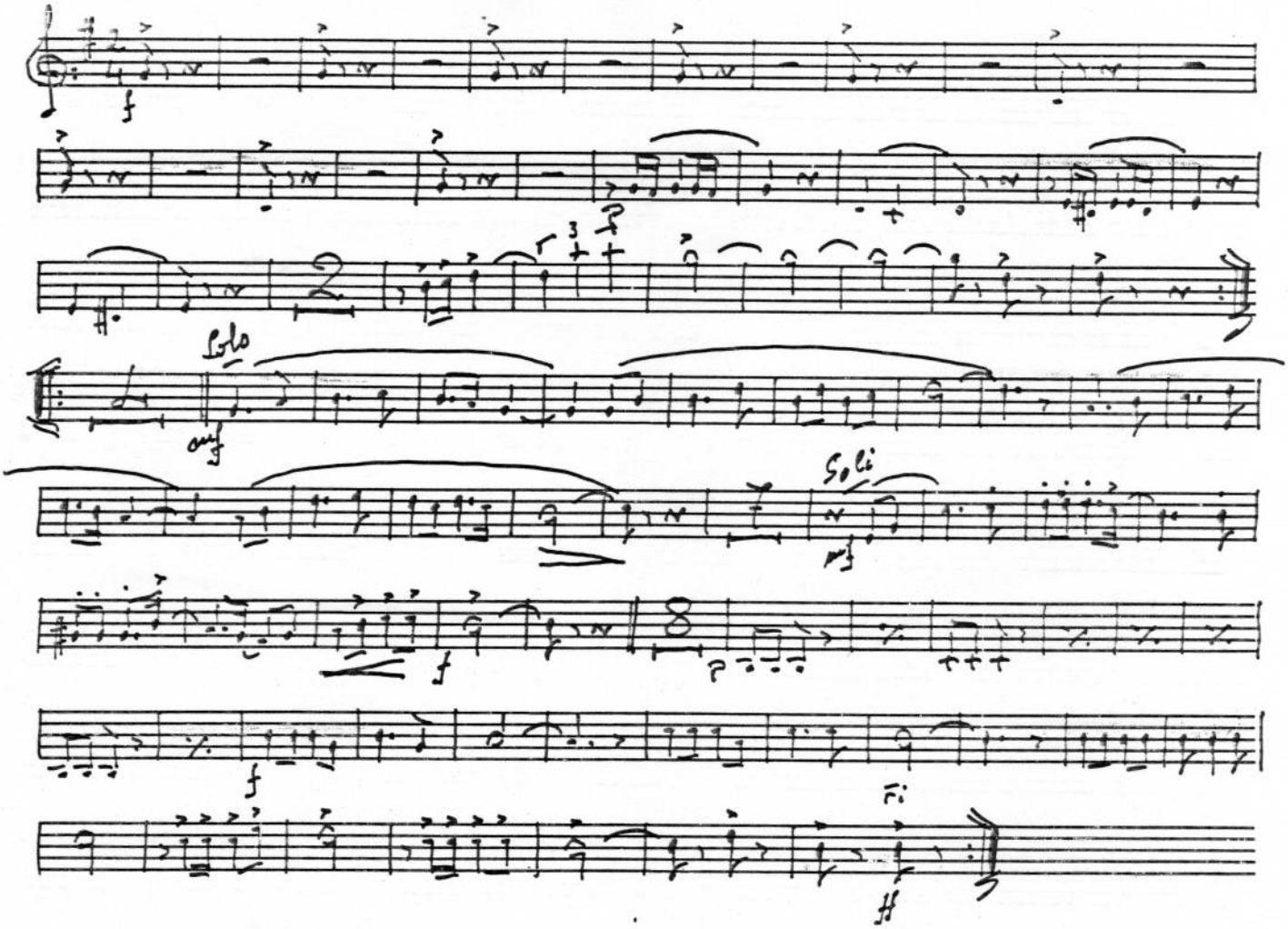
f
p
Solo
mf
Soli
mf
f
p
f
Fi
ff

JOAN ANDREU. L'APLEC DE LES BORGES DEL CAMP Tpta si b I.

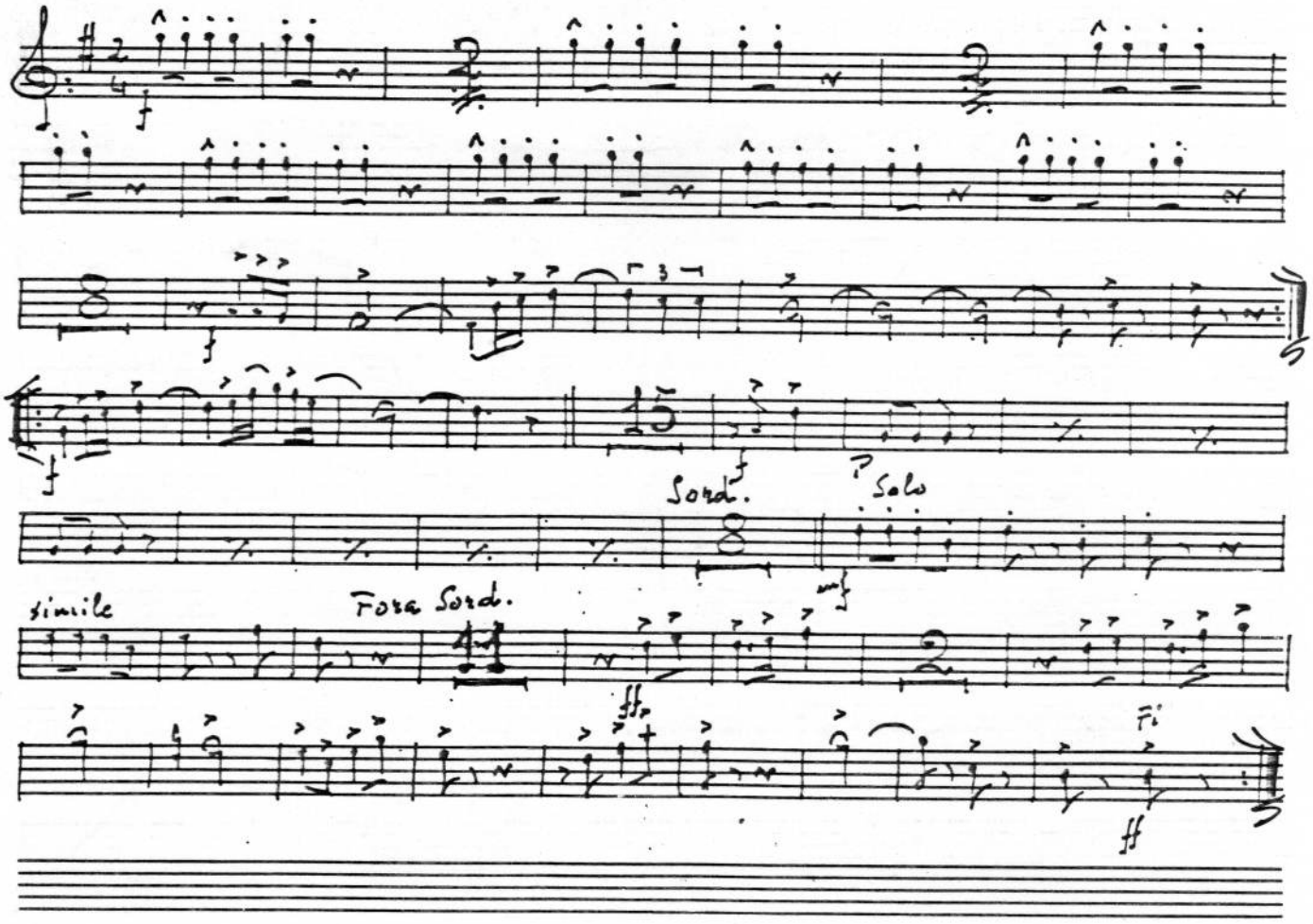

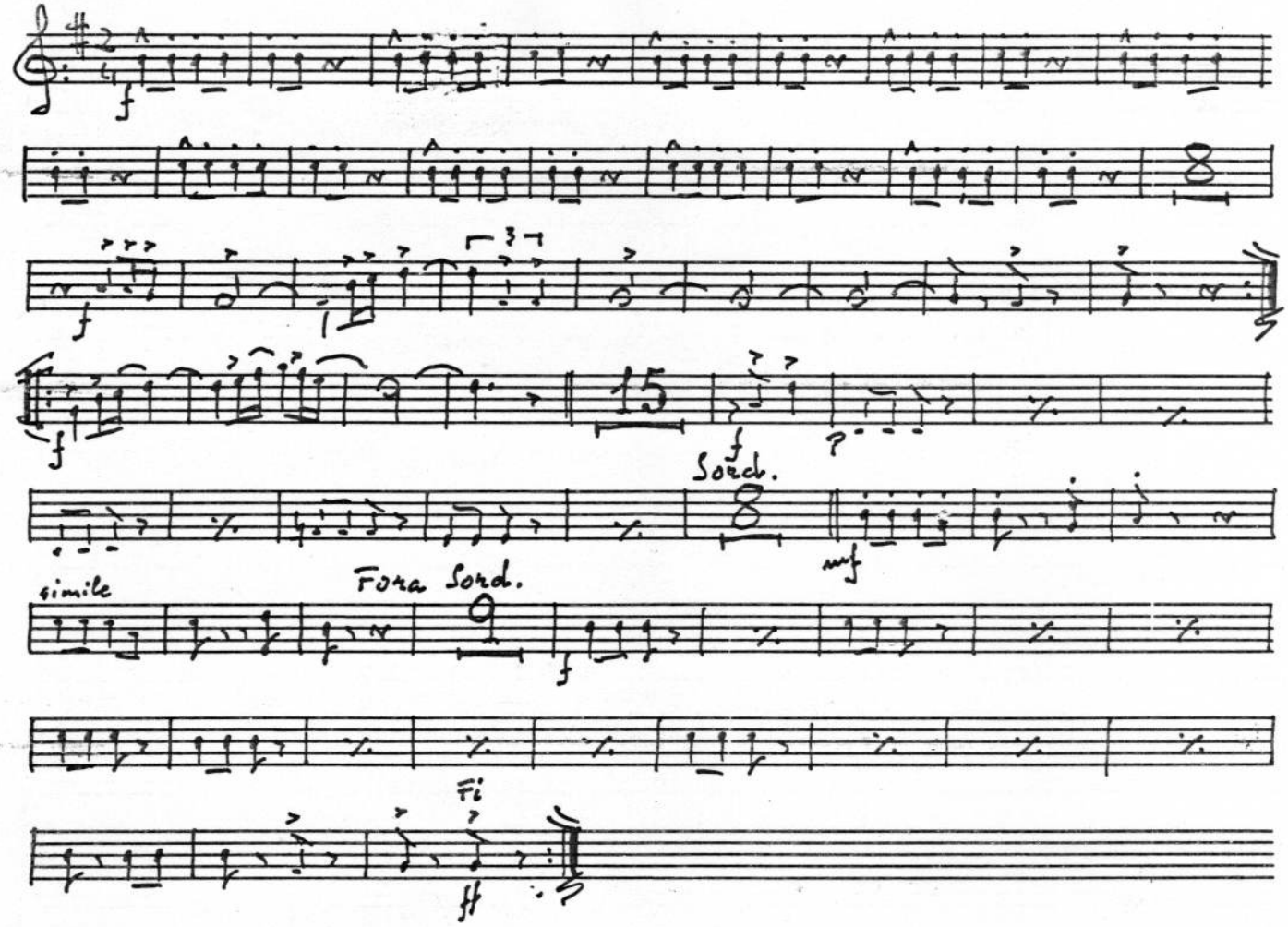
f
8
f
15
f
Sord.
mf
simile
Fora Sord.
f
Fi
ff

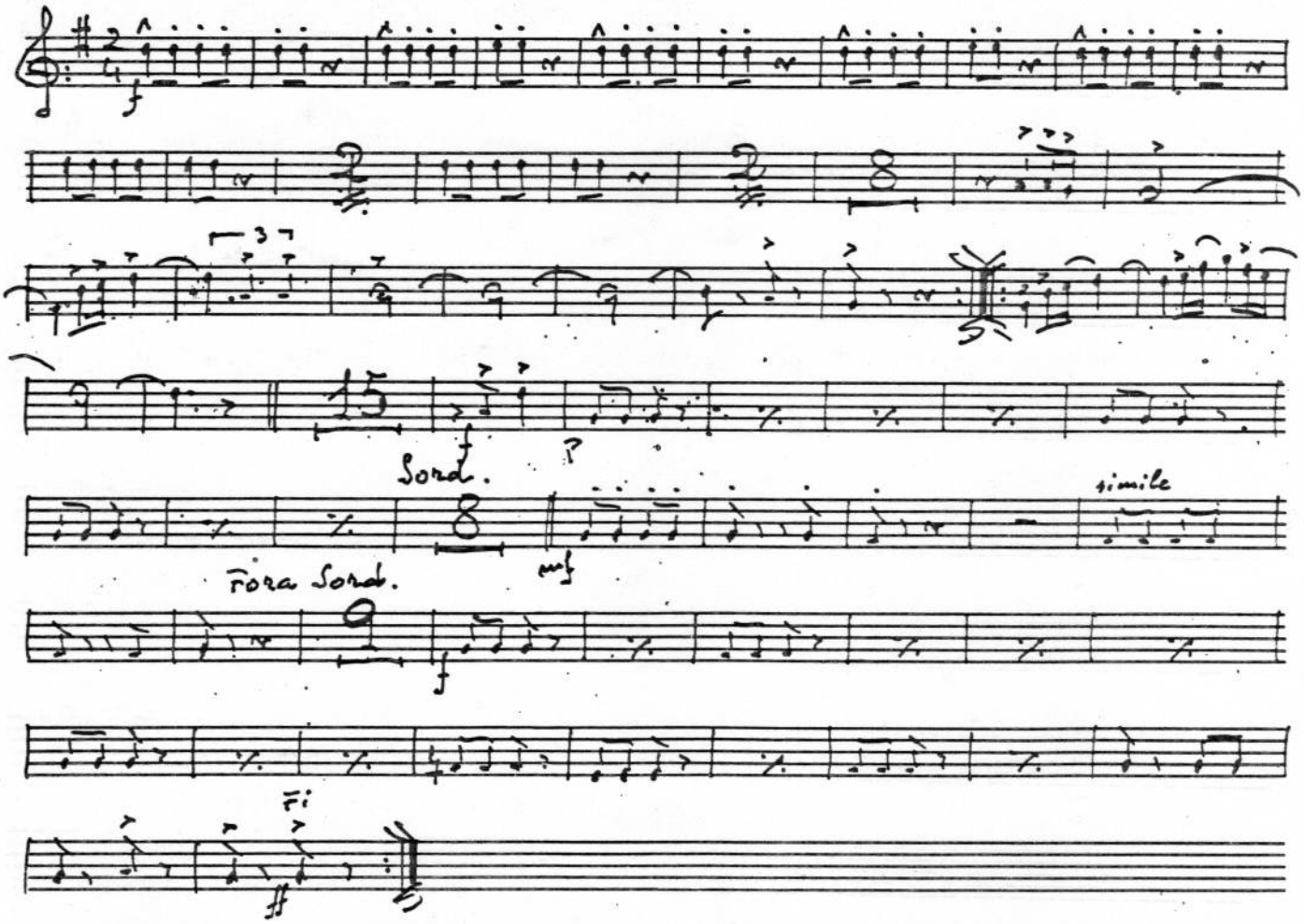
f
15
f
p
Sord.
8
mf
simile
Fora Sord.
f
Fi
ff

JOAN ANDREU

L'APLEC DE LES BORGES DEL CAMP

Trombó.

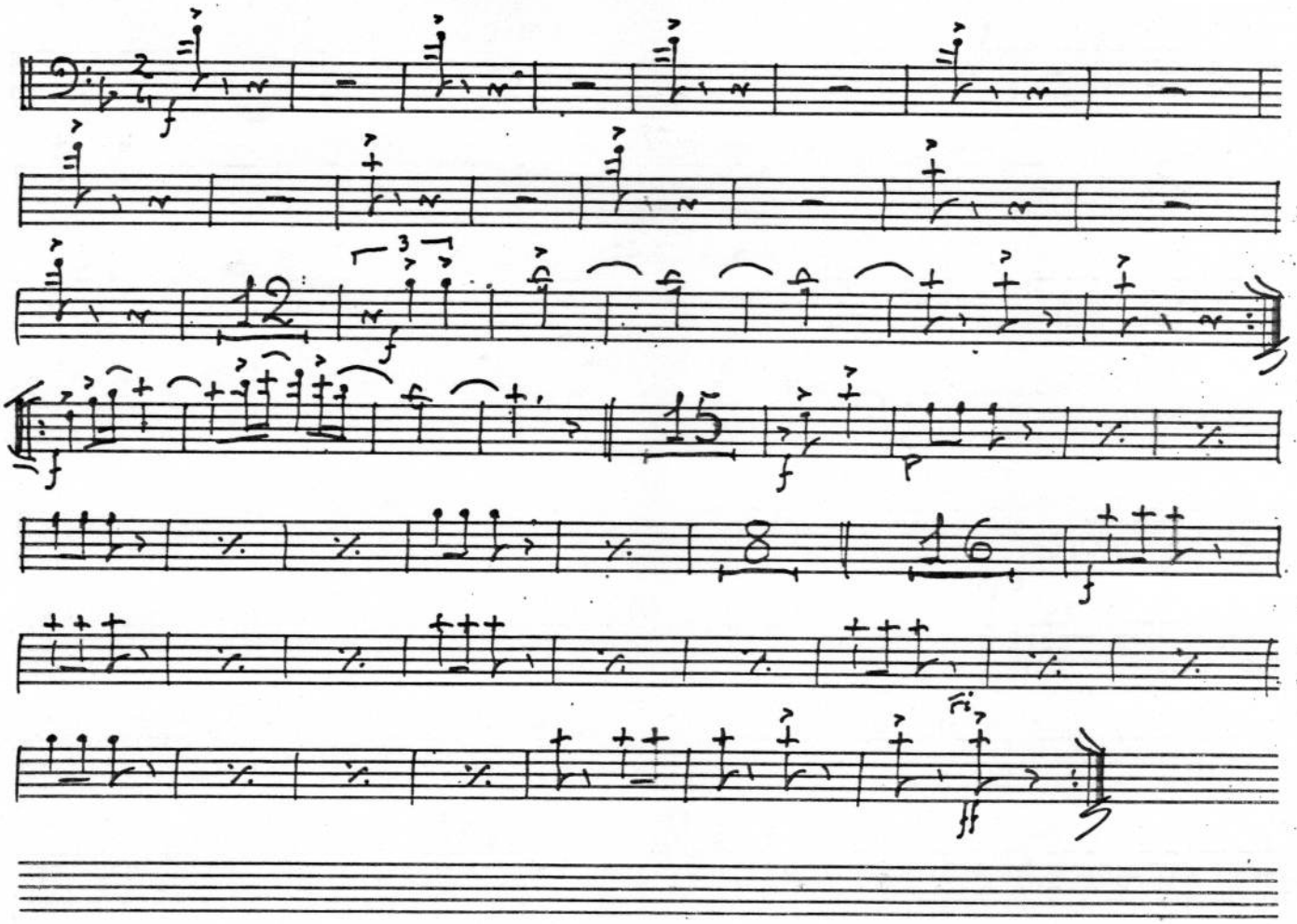

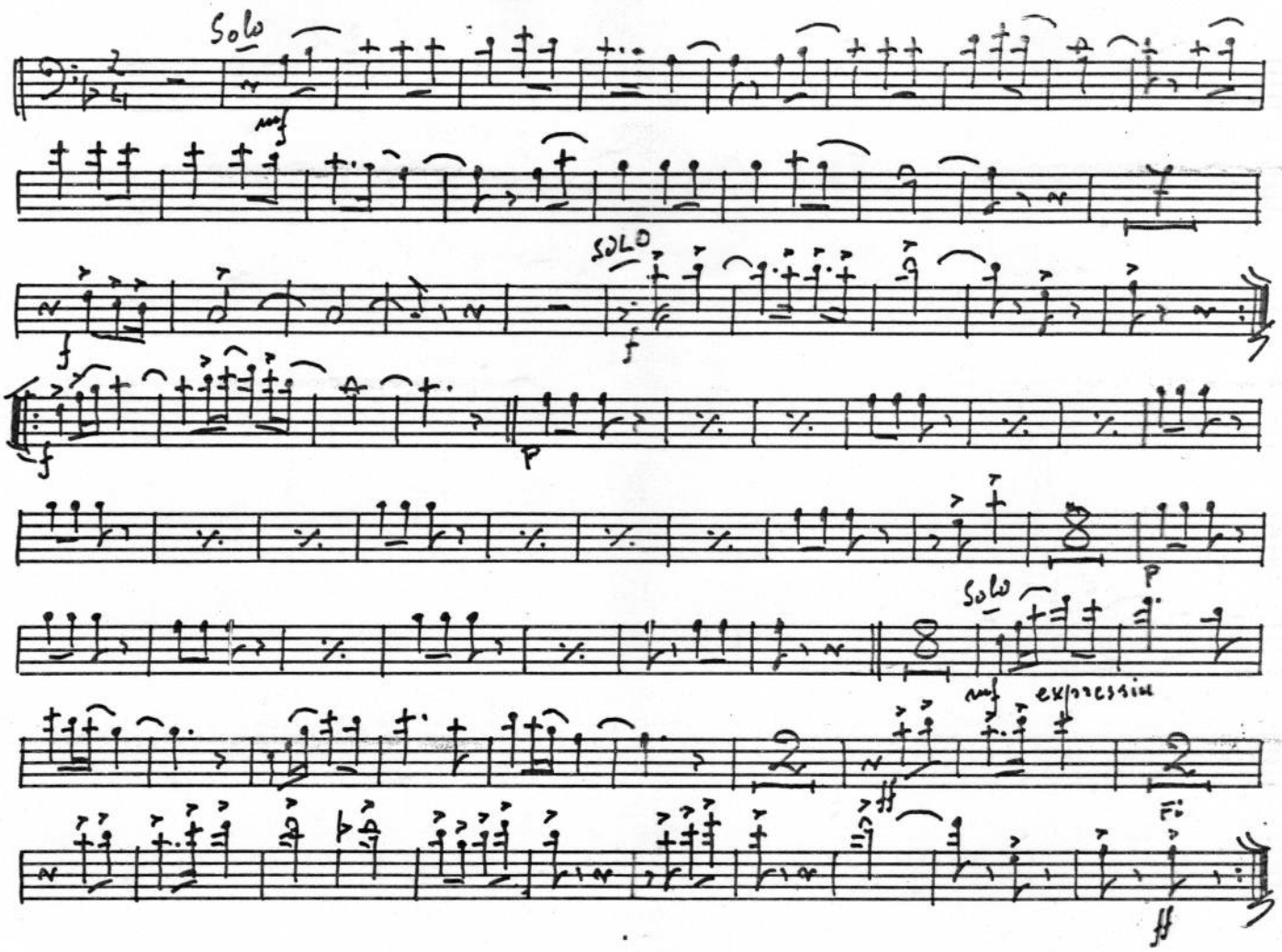
Solo
mf
SOLO
f
f
f
p
p
Solo
mf
expressiu
ff

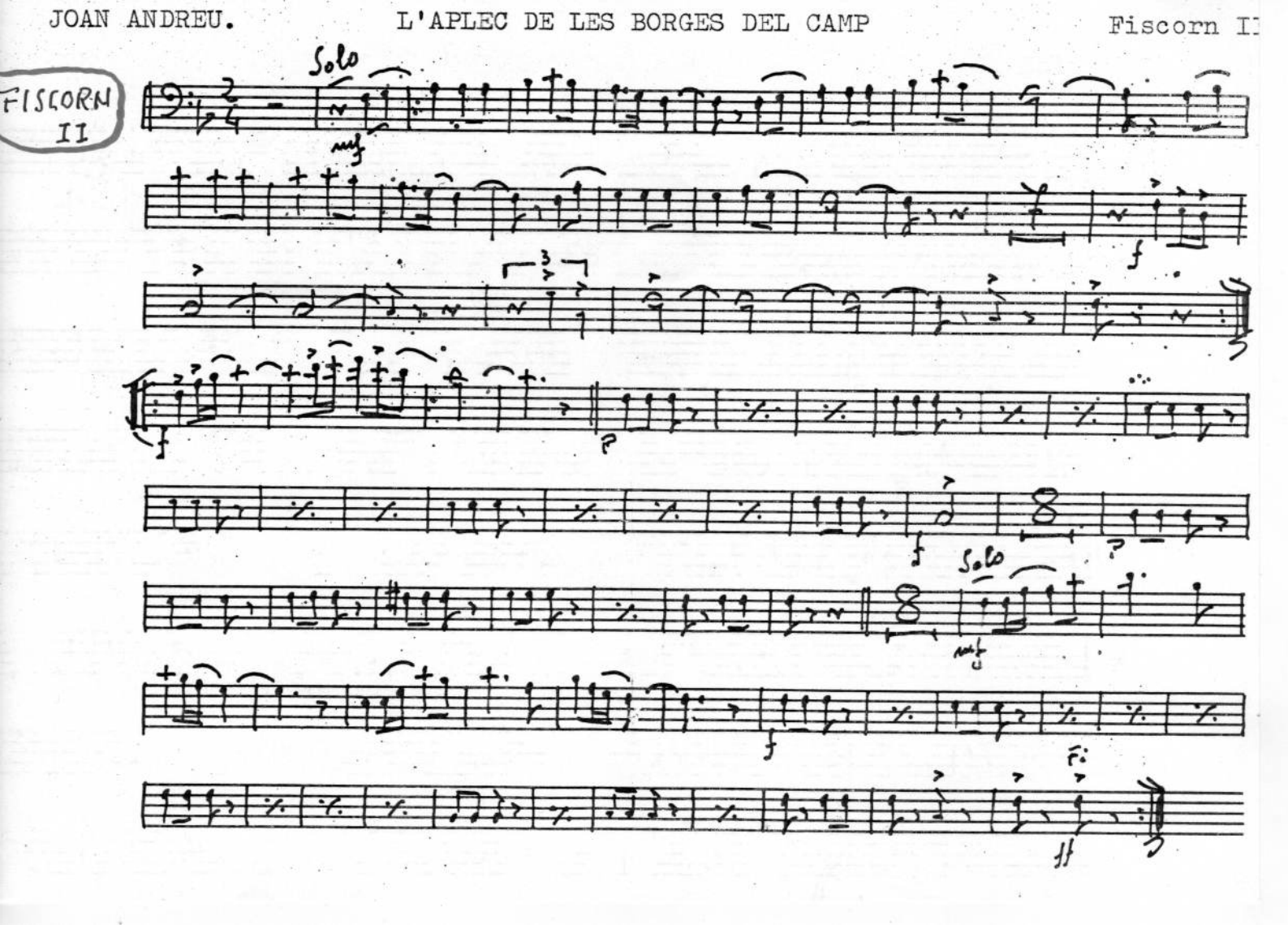
FISCORN II
Solo
mf
f
p
f
Solo
mf
f
ff
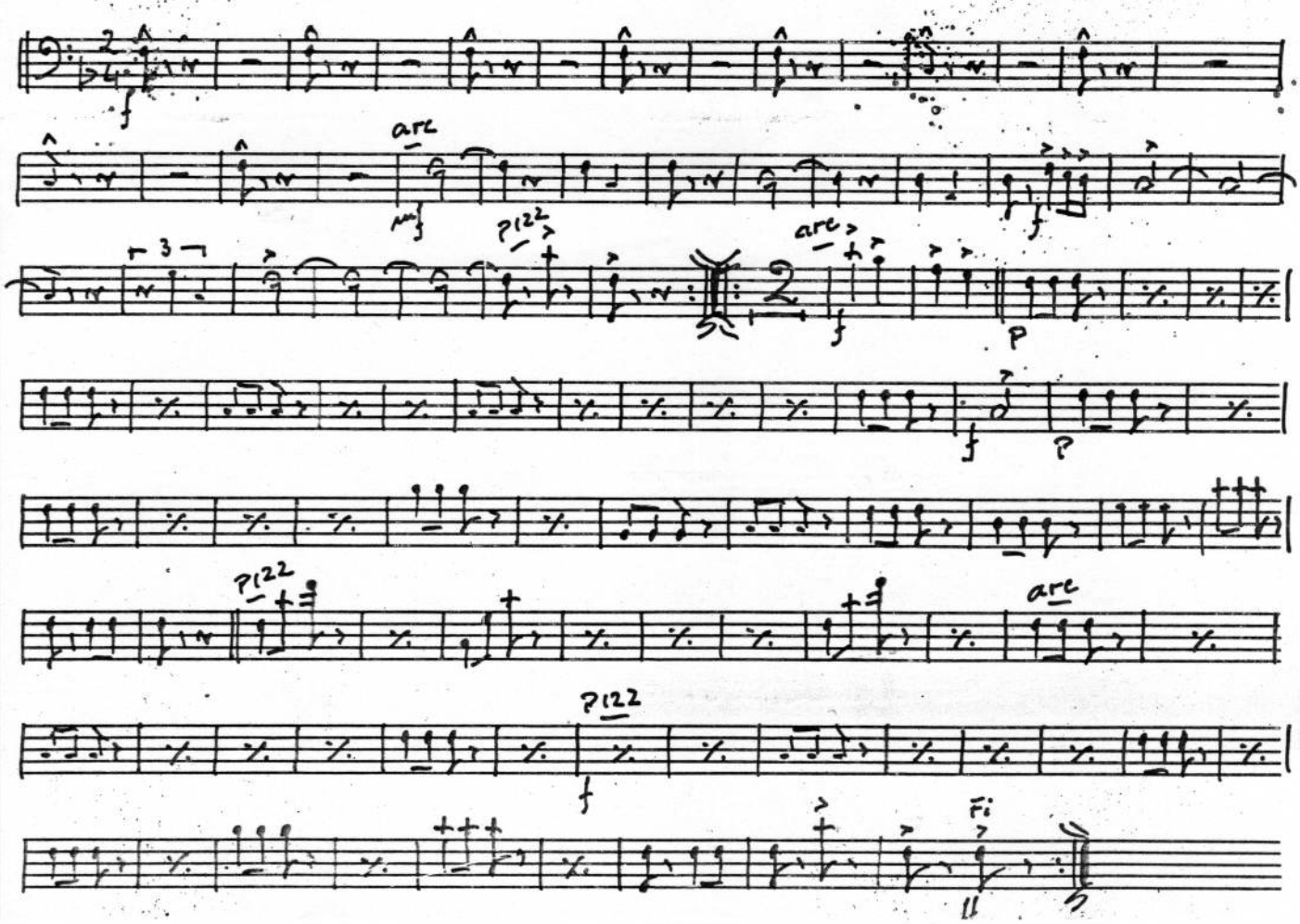
ANDREU. L'APLEC DE LES BORGES DEL CAMP C. Baix.