L'APLEC DE FLAÇÀ

Sardana

JOAQUIM SOMS I JANER
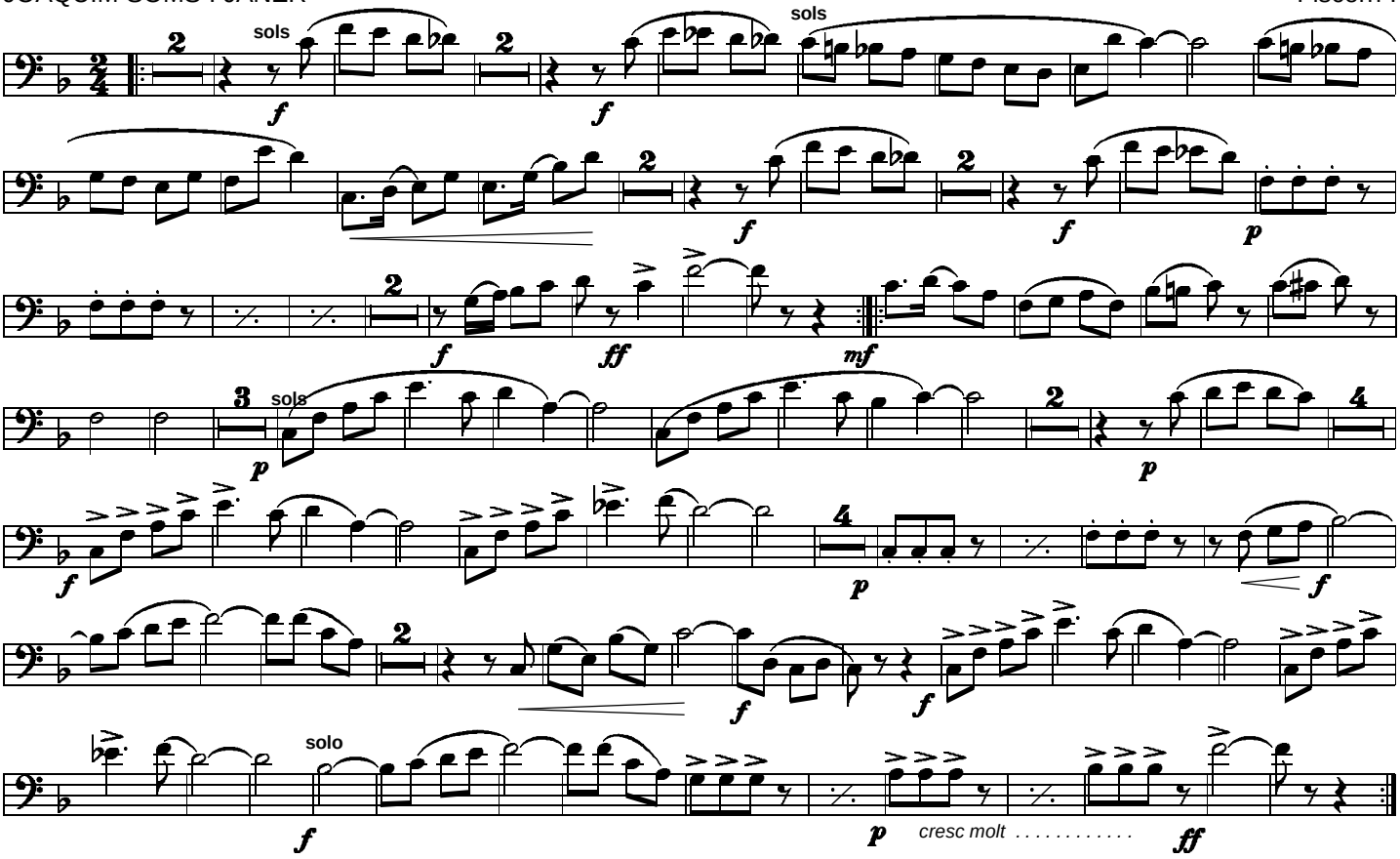
Fiscorn I