A M P O S T A

Sardana

F. MAS ROS
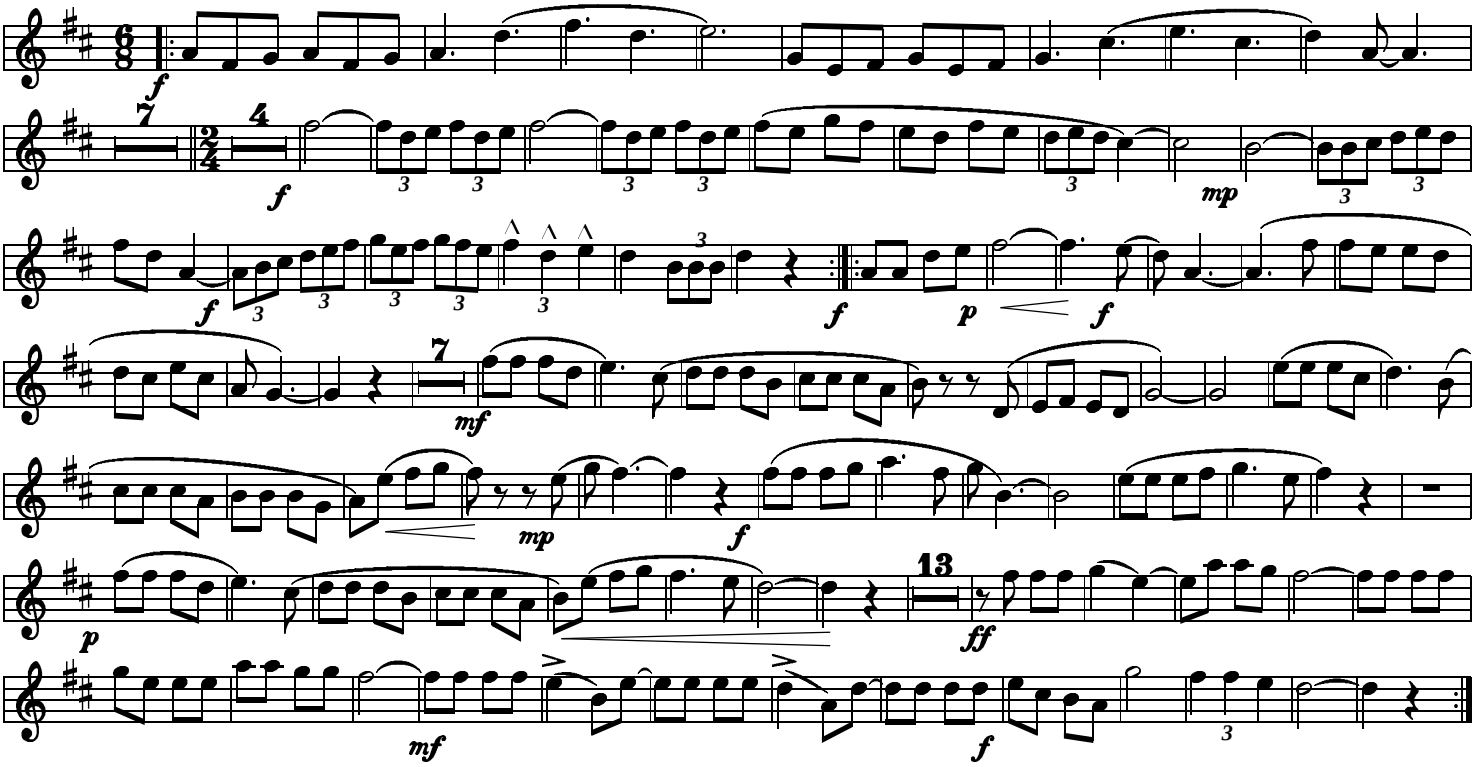
Tenora I