OBERTS AL MON
Agustí Coma

Olimpíada Cultural
Barcelona'92

LA COBLA i LA MÚSICA

Certamen musical de composició de sardanes

Octubre de 1990

FLABIOL

= OBERTS AL MON =

AGUSTI COMA

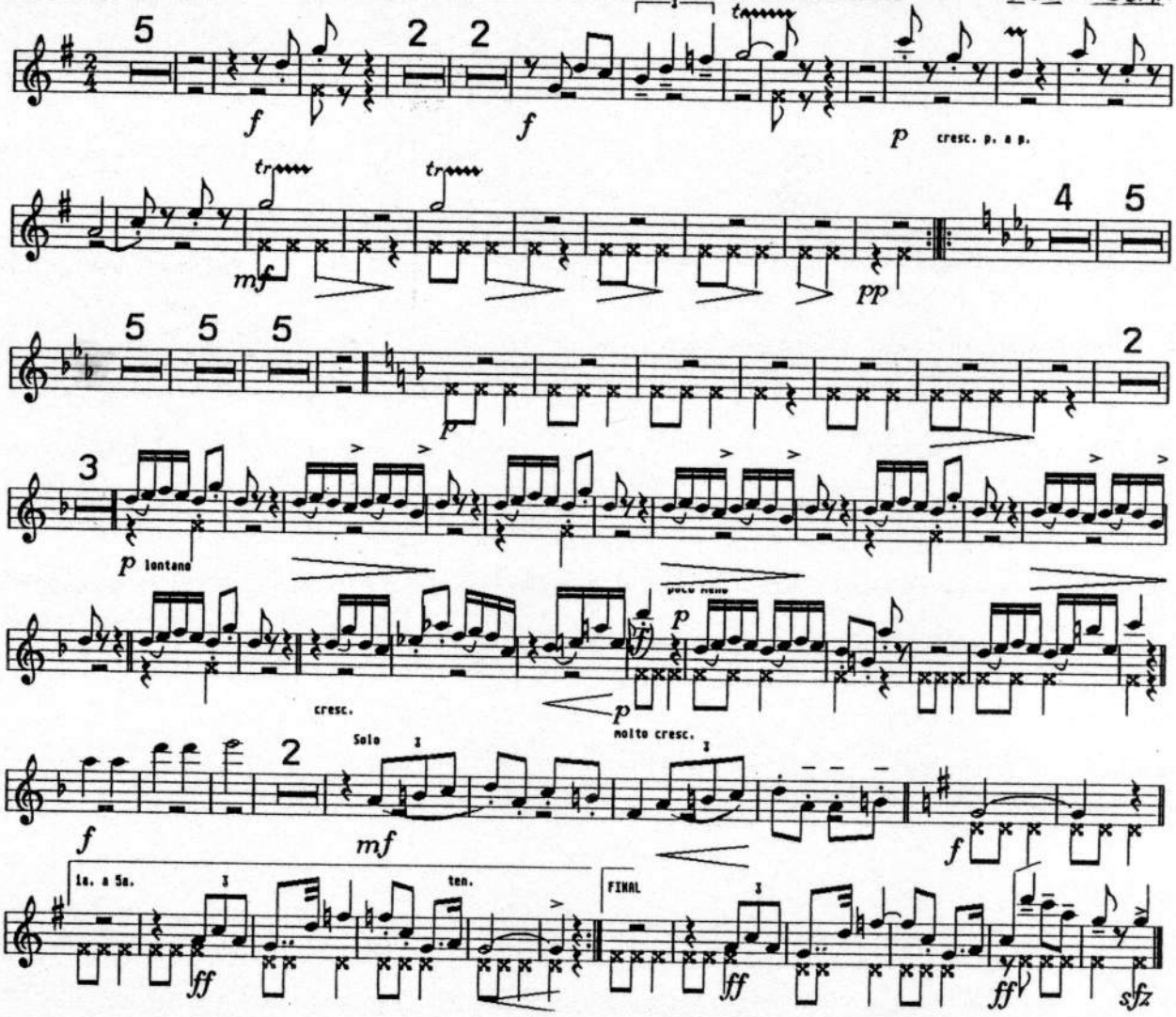

TIBLE 2

= OBERTS AL MON =

AGUSTI COMA

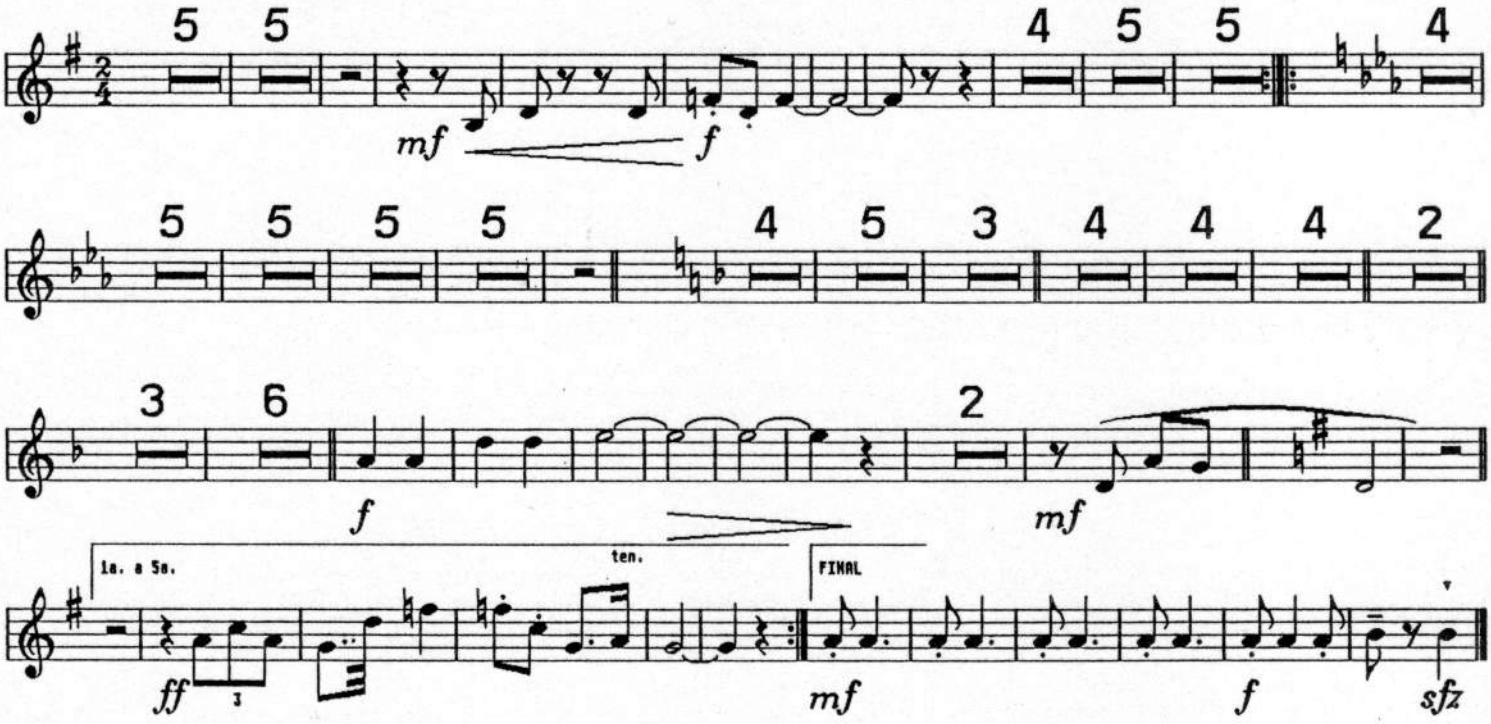

TIBLE 1

= OBERTS AL MON =

AGUSTI COMA

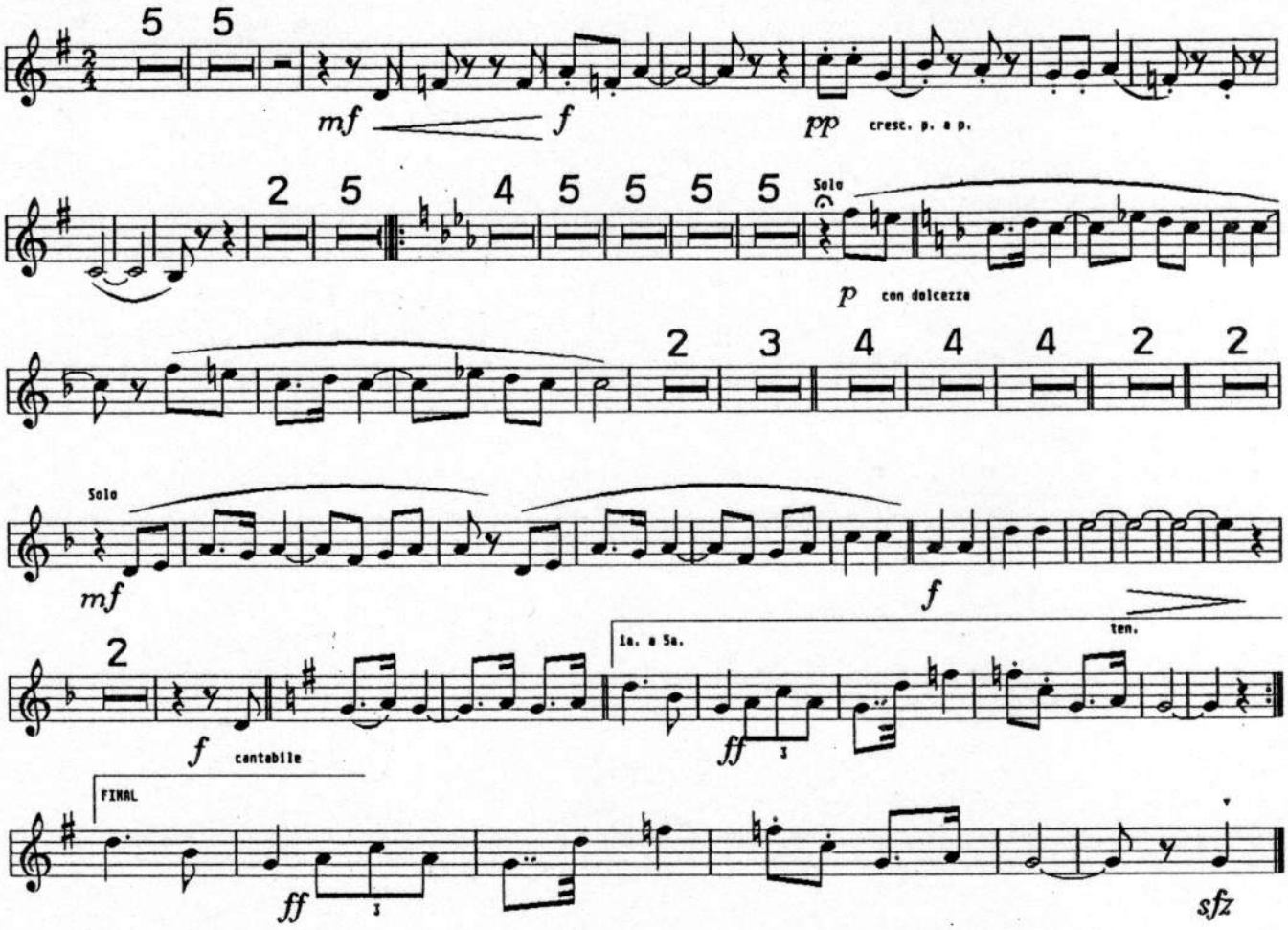

TENORA 1

= OBERTS AL MON =

AGUSTI COMA

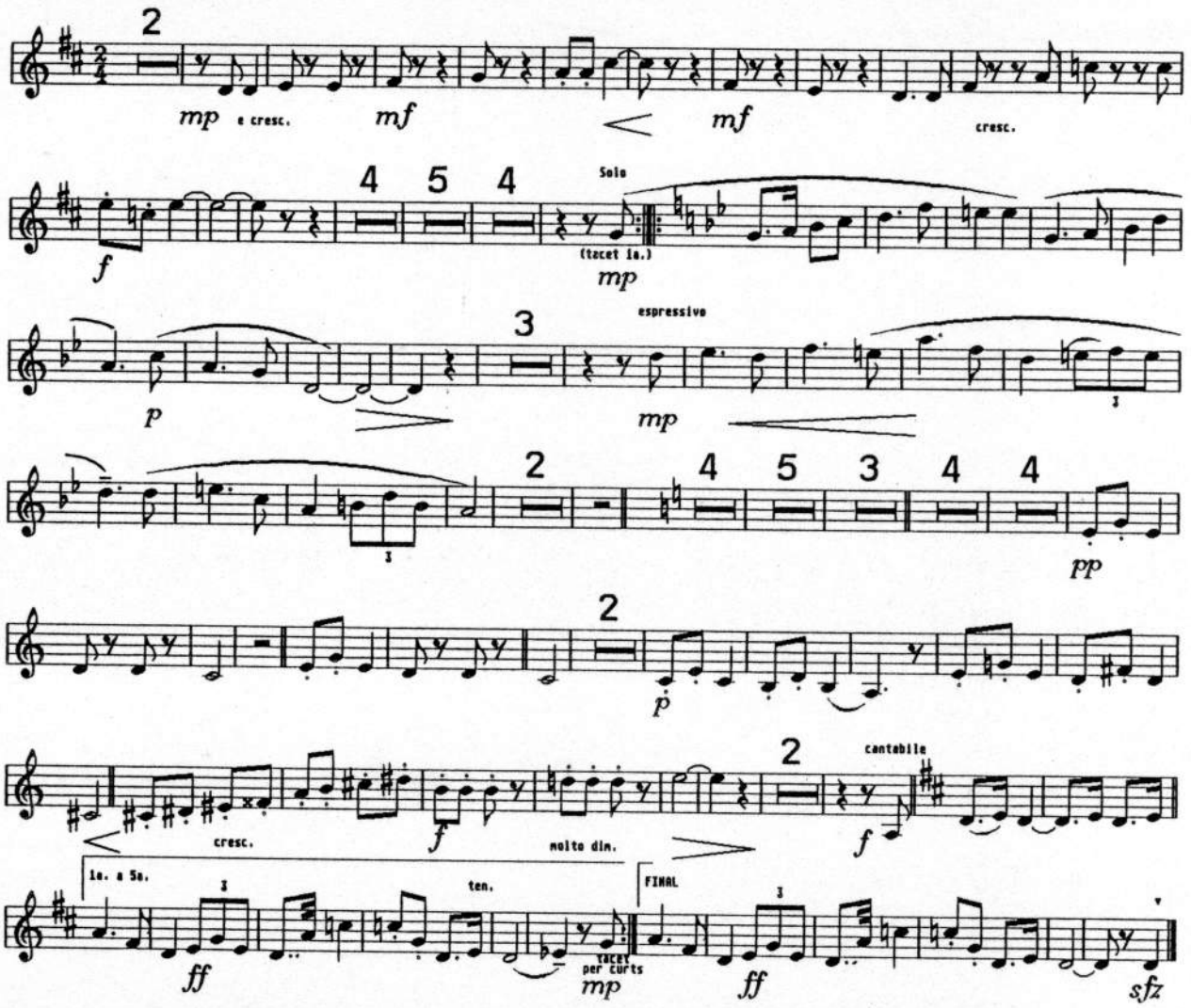

TENORA 2 = OBERTS AL MON =

AGUSTI COMA

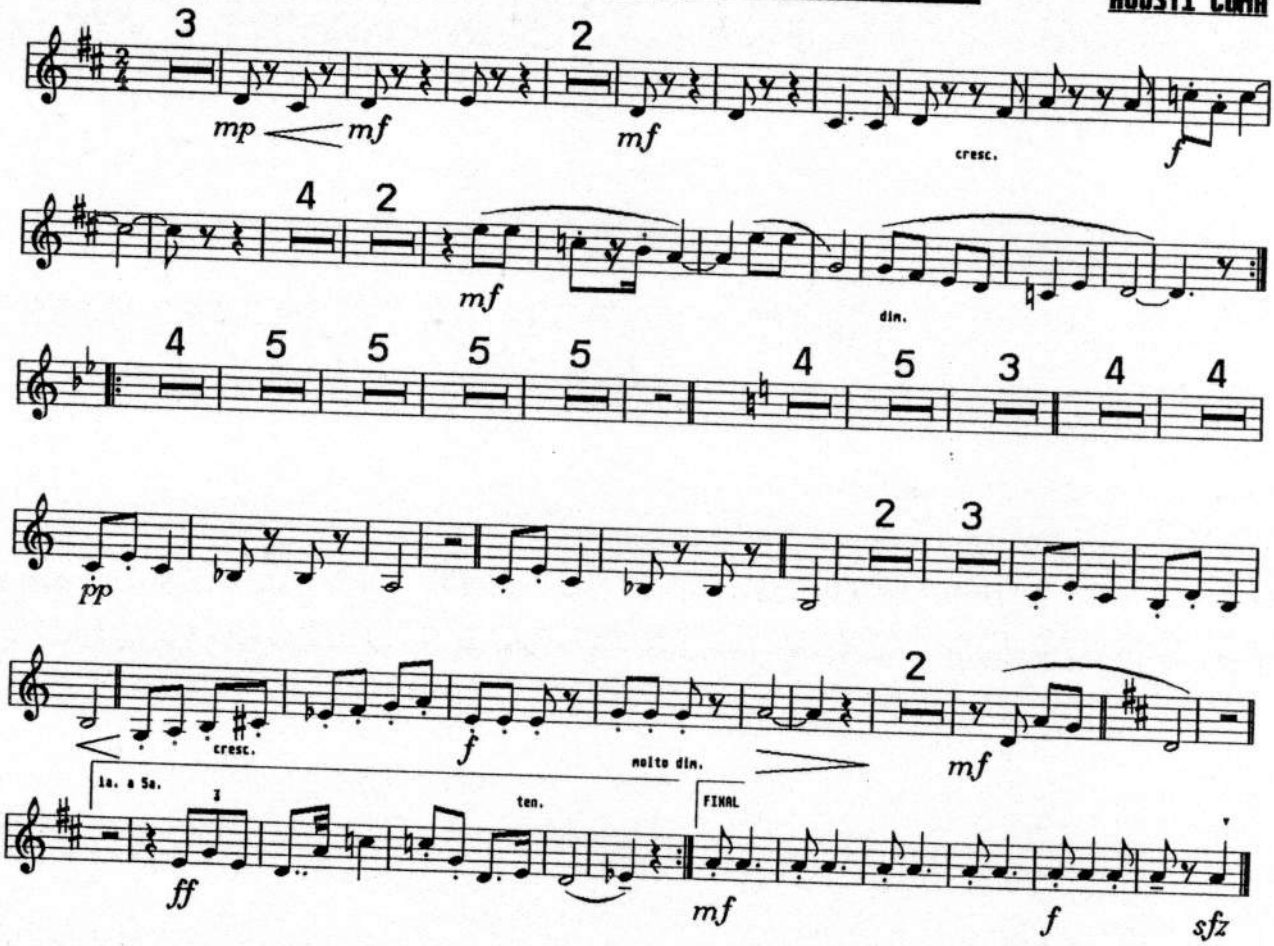

TRPTA. 3

= OBERTS AL MON =

AGUSTI COMA

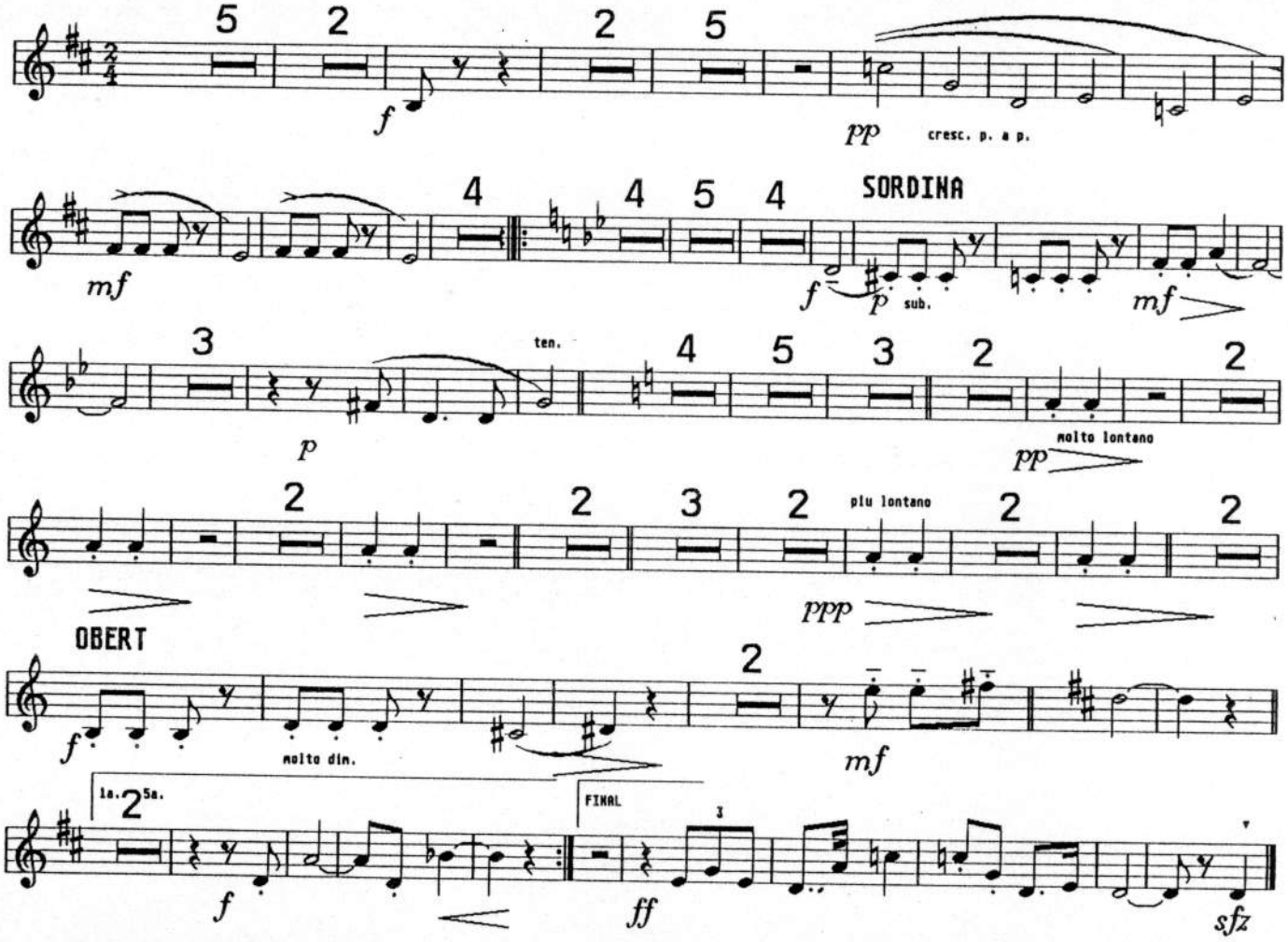

TRPTA. 2

= OBERTS AL MON =

AGUSTI COMA

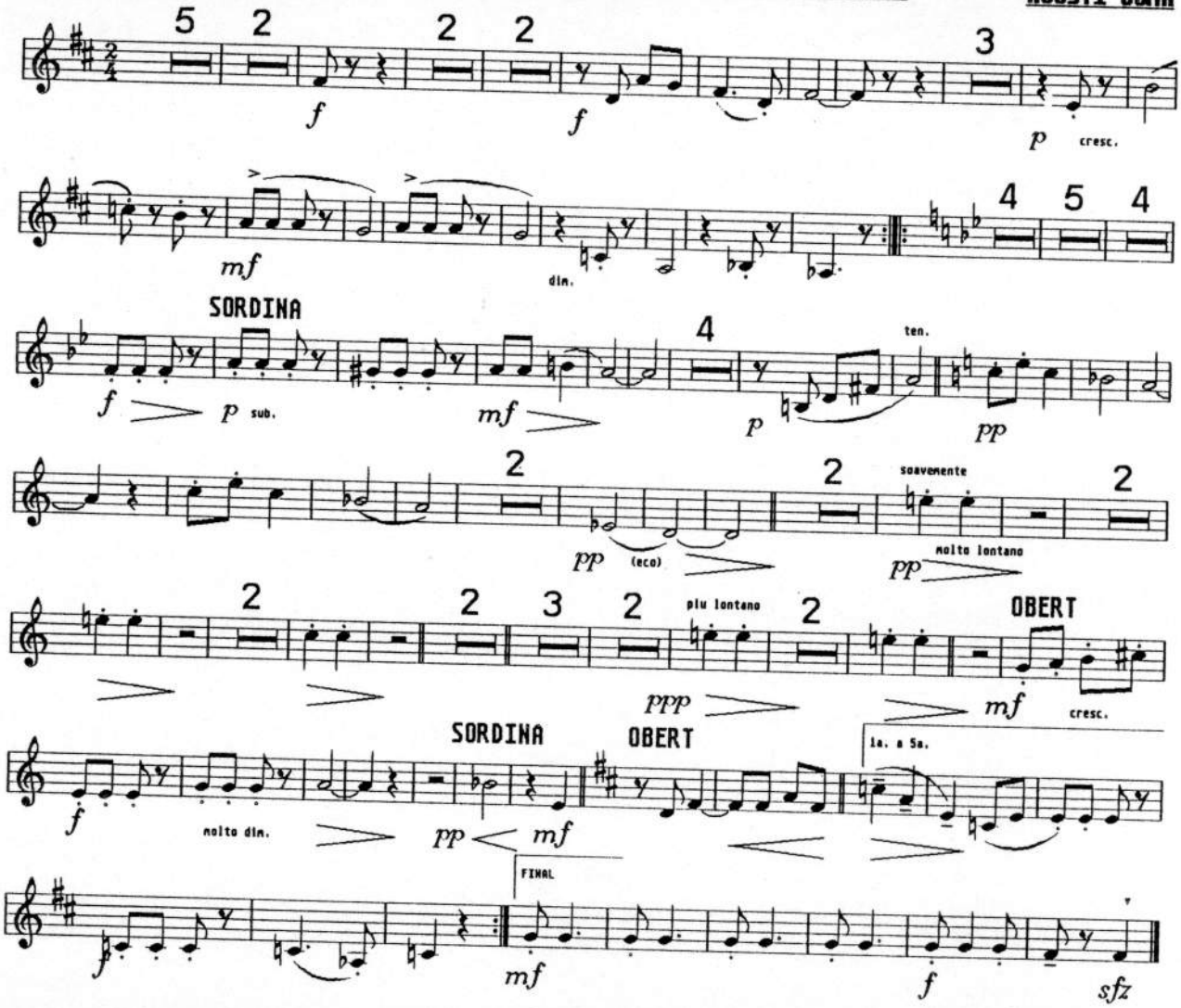

TRPTA. 1

= OBERTS AL MON =

AGUSTI COMA

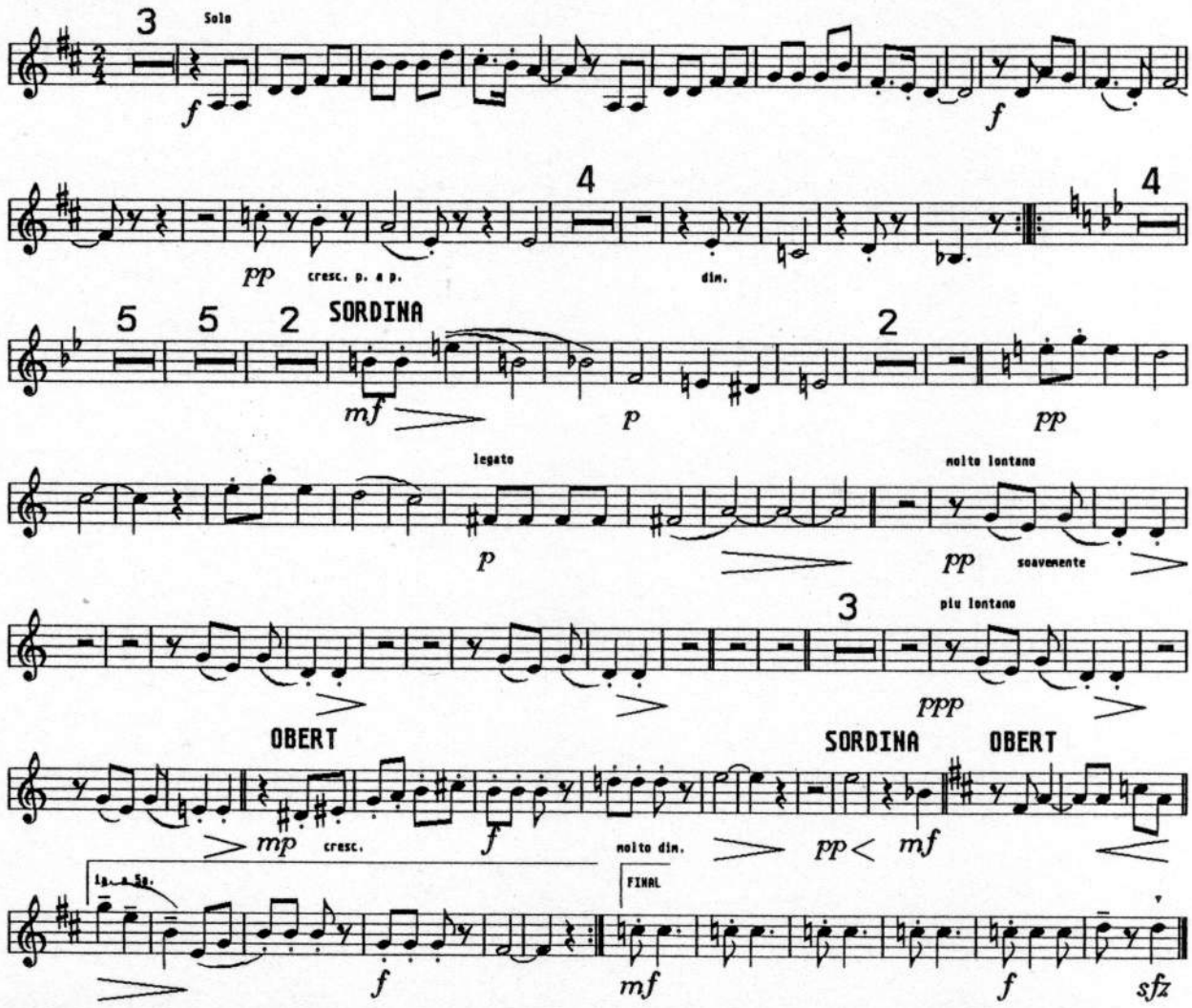

TROMBO 1 = OBERTS AL MON =

AGUSTI COMA

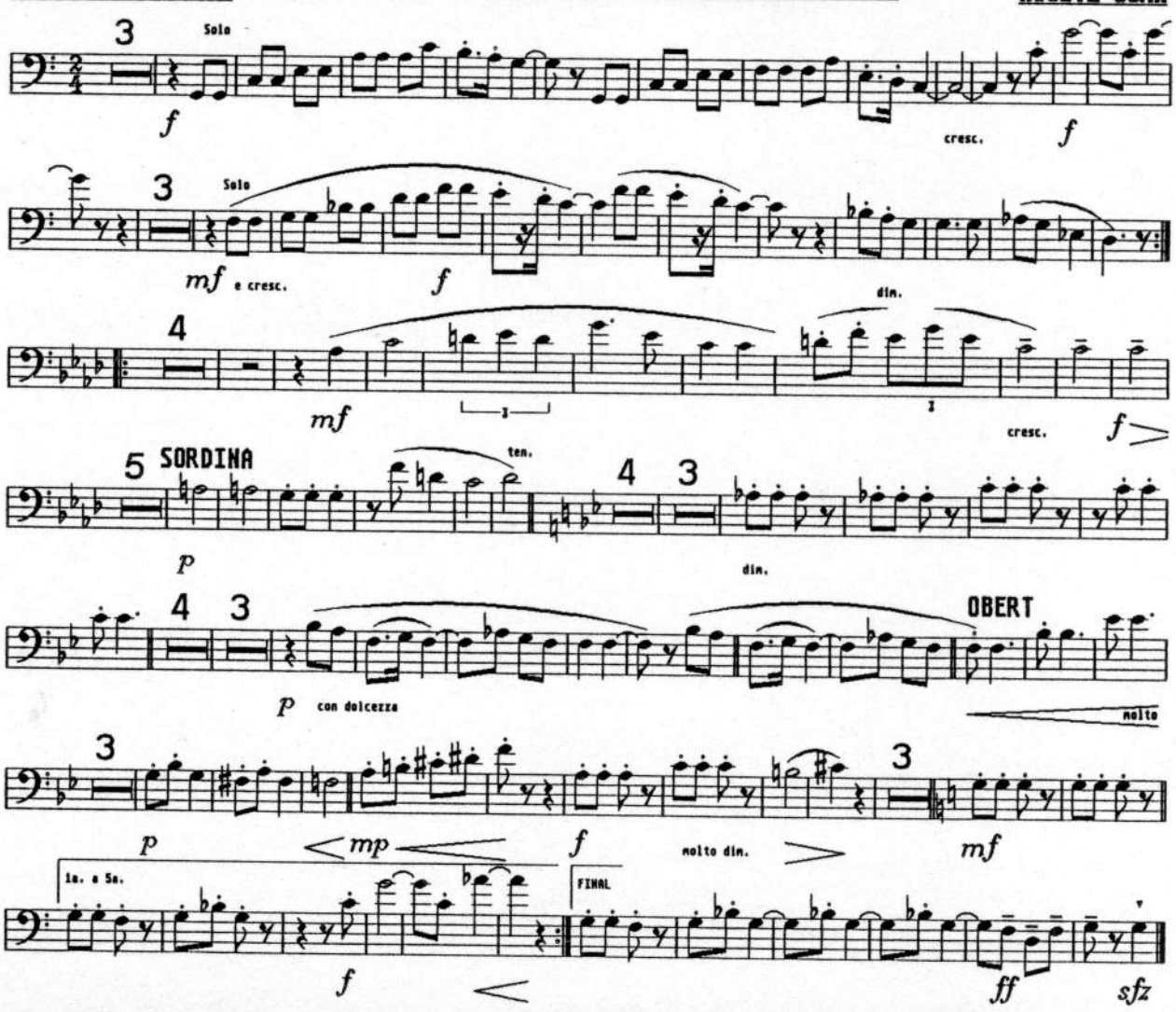

TROMBO 2 = OBERTS AL MON =

AGUSTI COMA

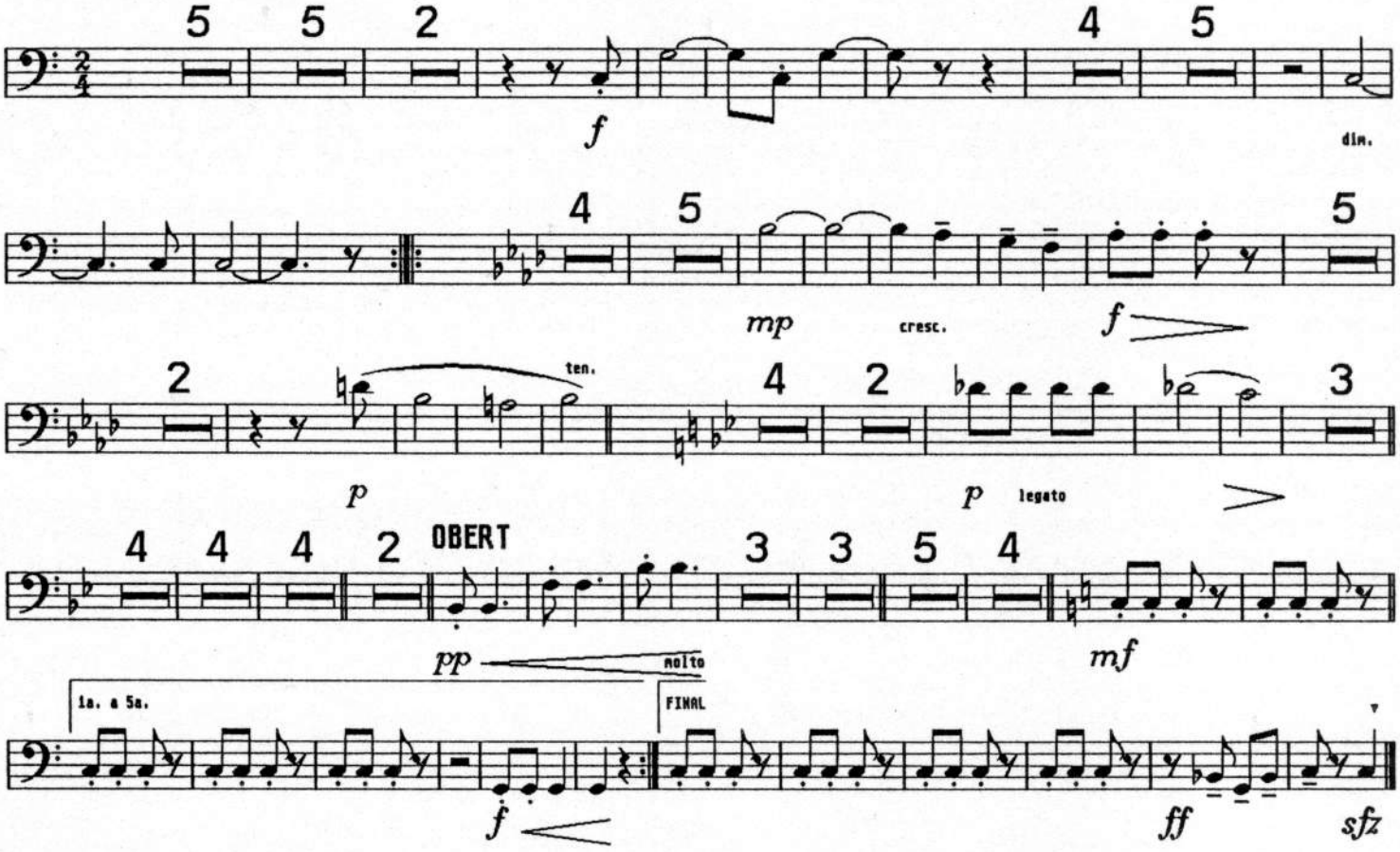

FISCORN 1 = OBERTS AL MON =

AGUSTI COMA

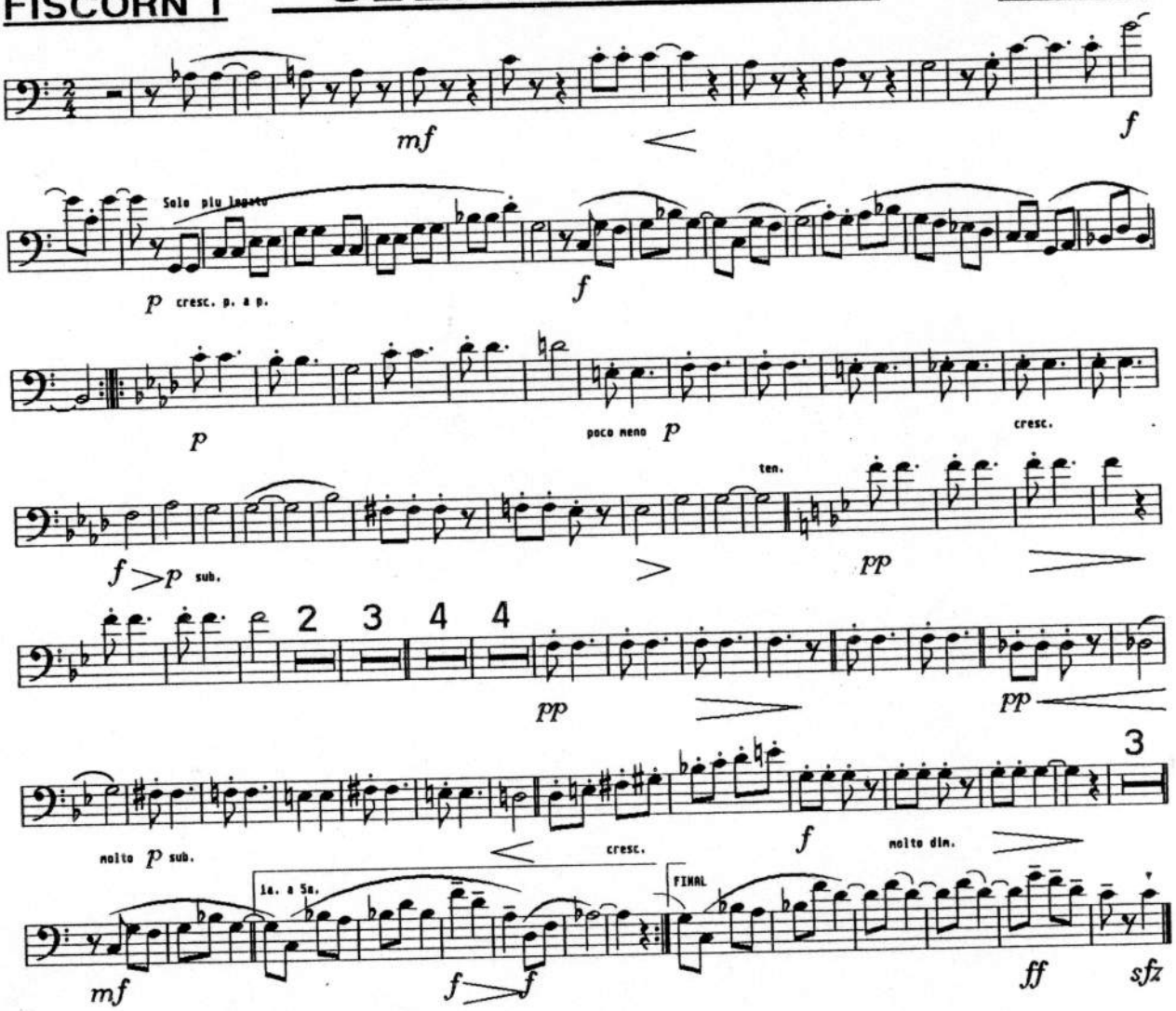

FISCORN 2

= OBERTS AL MON =

AGUSTI COMA

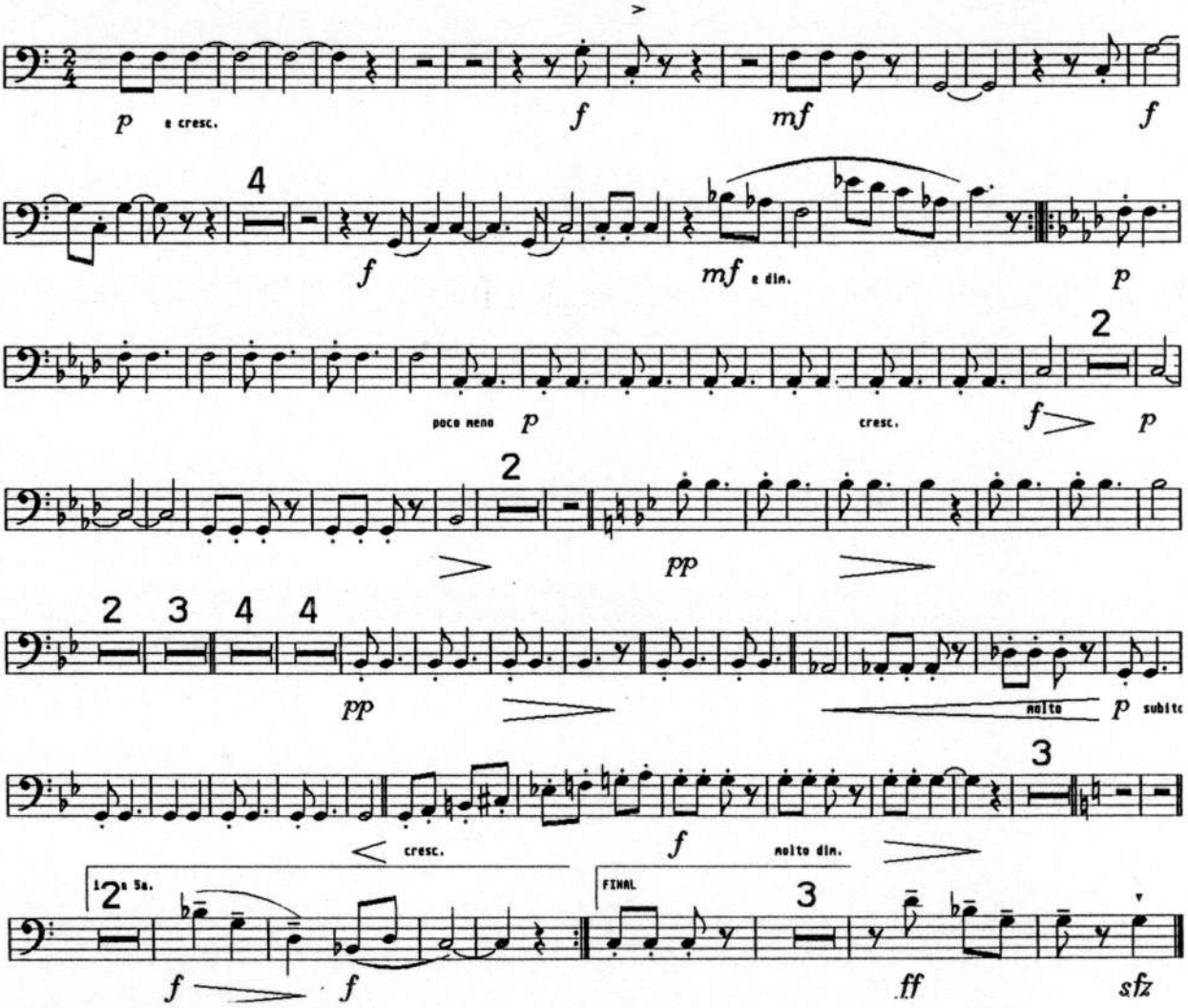

C. BAIX

= OBERTS AL MON =
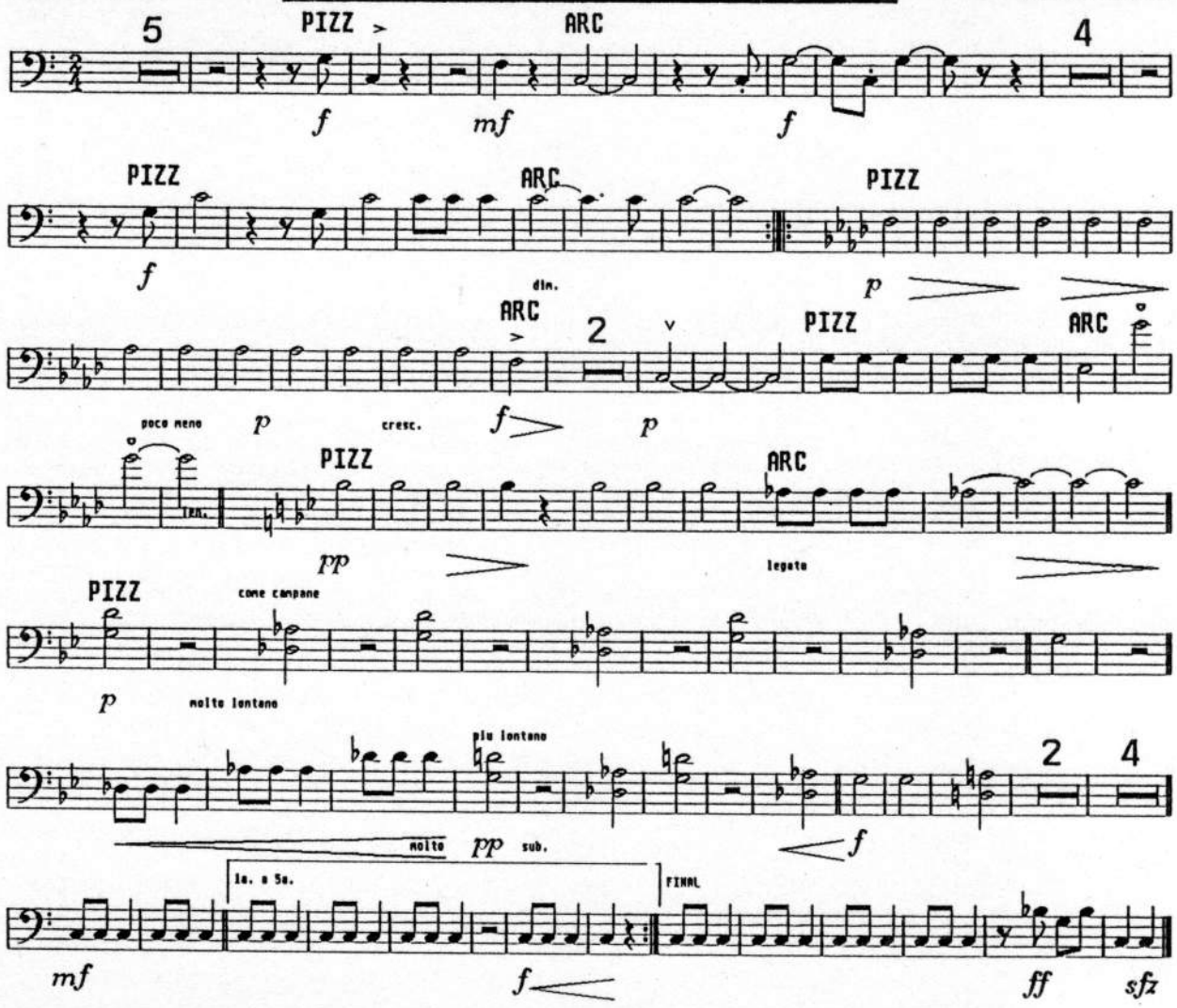
AGUSTI COMA