JUAN SARDÁ VILA
Doctor Salmerón, 63
BARCELONA

L'AVI SOCIAS

Sardana

Música de Joan Sardá-Vila

GENTILS CASALENQUES

Sardana

Música de Joan Sardá-Vila

Prego als Srs. Director fas-sint constar en els programes i declaracions el meu nom de la sigüent manera = J. Sardá-Vila.

L' AVI SOCIAS

Sardana

Flabiol (fa)

JUAN SARDÁ VILA
Doctor Sampere, 40
BARCELONA (S. A.)

L' AVI SOCIAS

Sardana

Fible I (fa)

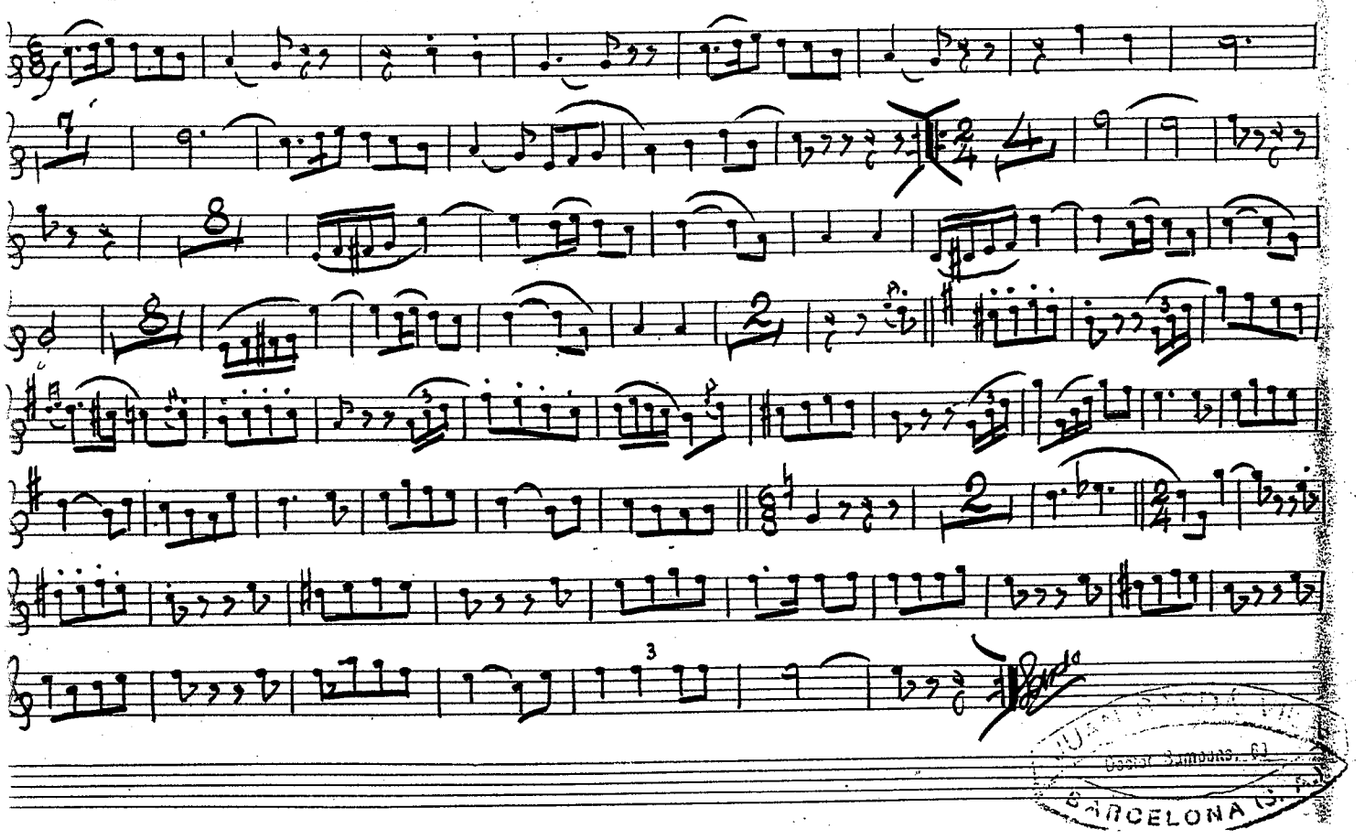

L' AVI SOCIAS

Sardana

Fible II (fa)

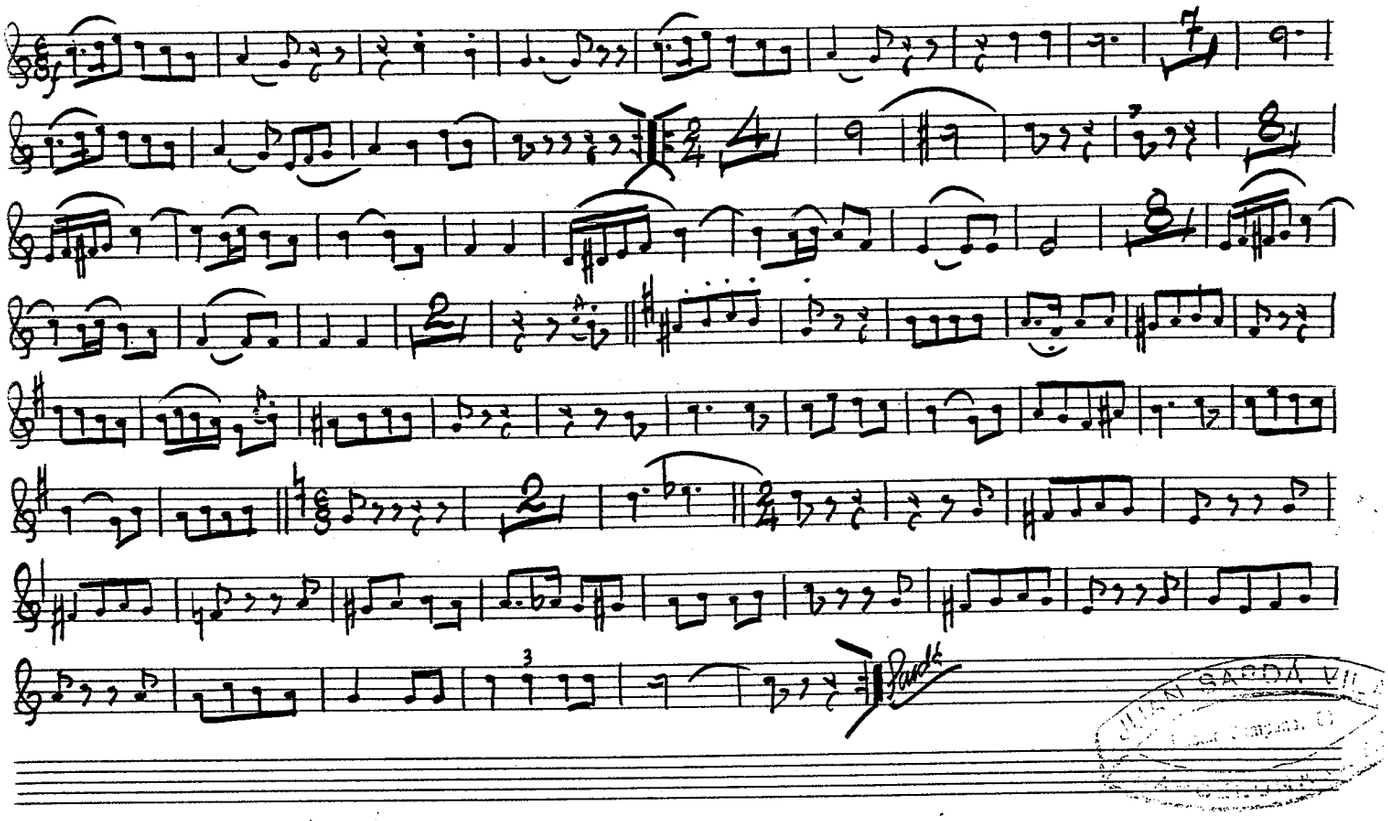

L' AVI SOCIAS

Tenor I (Sib)

Sardana

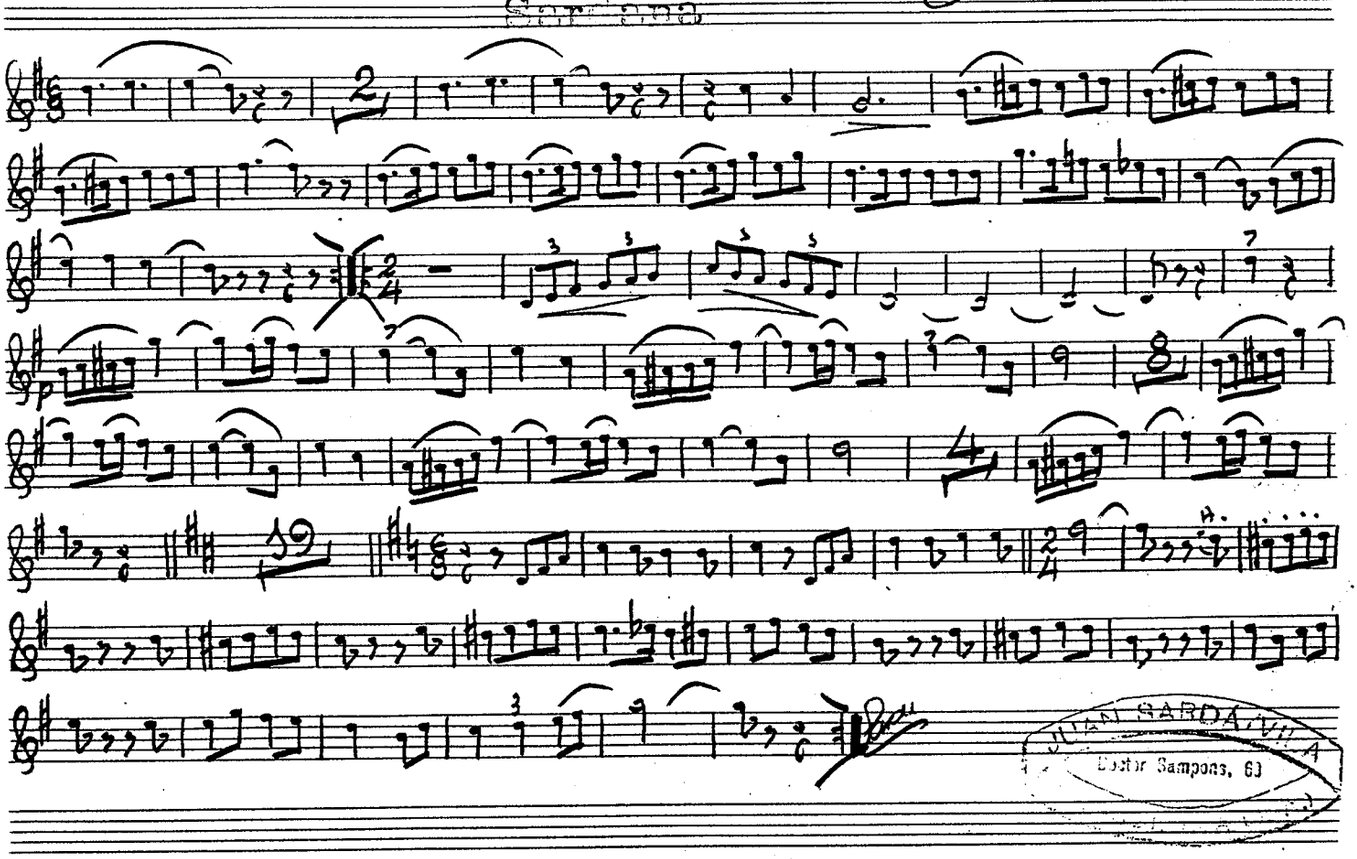

L' AVI SOCIAS

Sardana

Tenor II (Si♭)

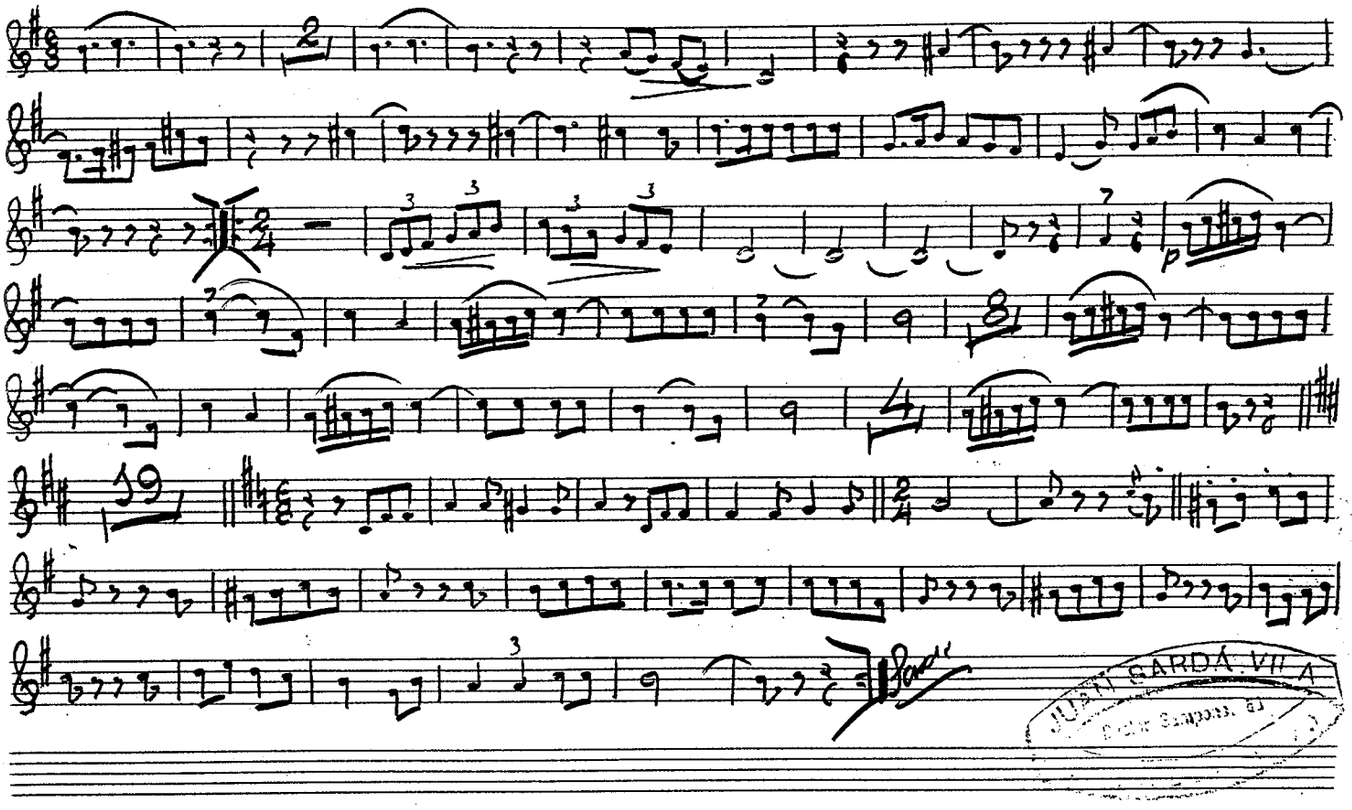

JUAN GARDÁ VILA
Doctor Sampons, 61

L' AVI SOCIAS

Cornetí I (Si b)

Sardana

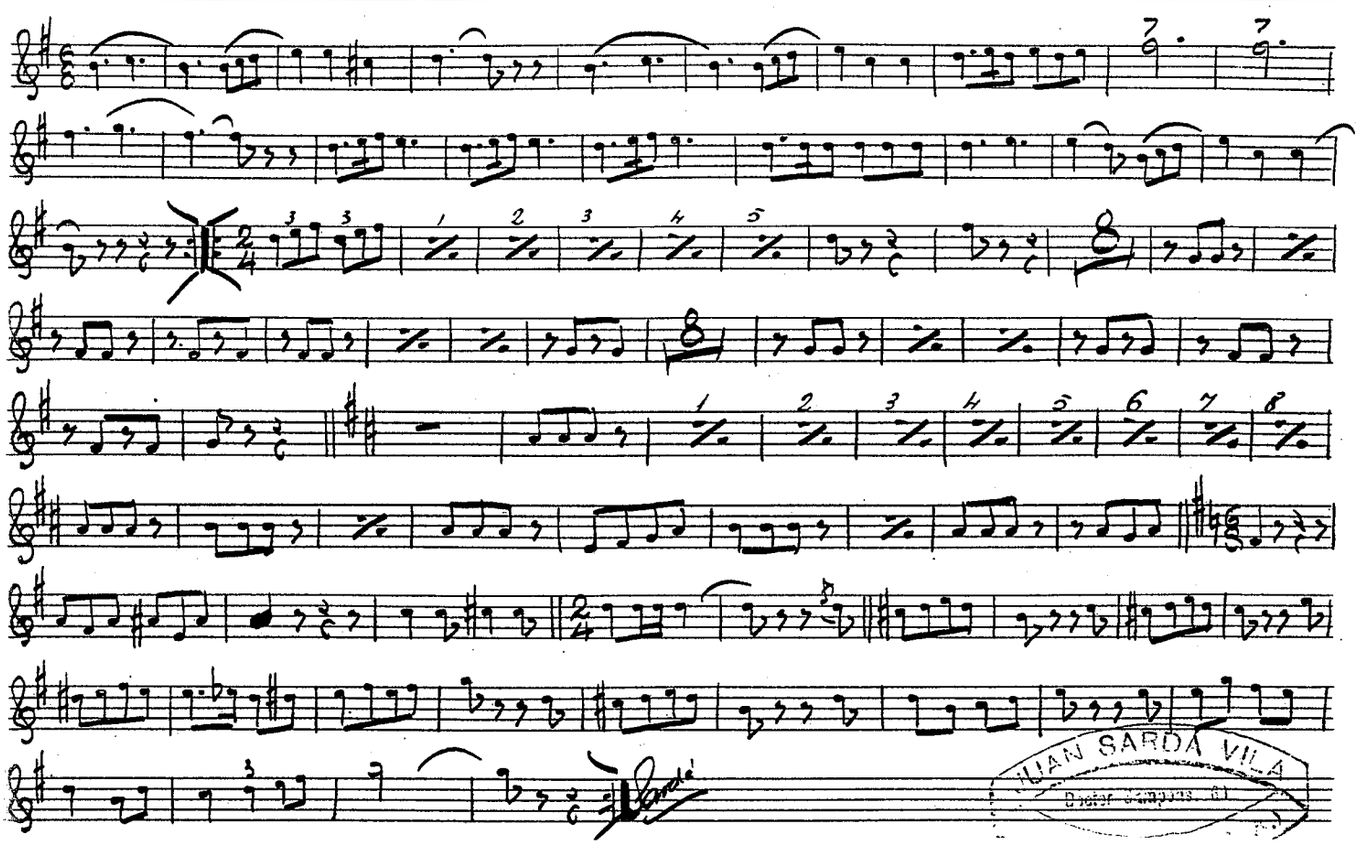

L' AVI SOCIAS

Cornetí II (Sib)

Sardana

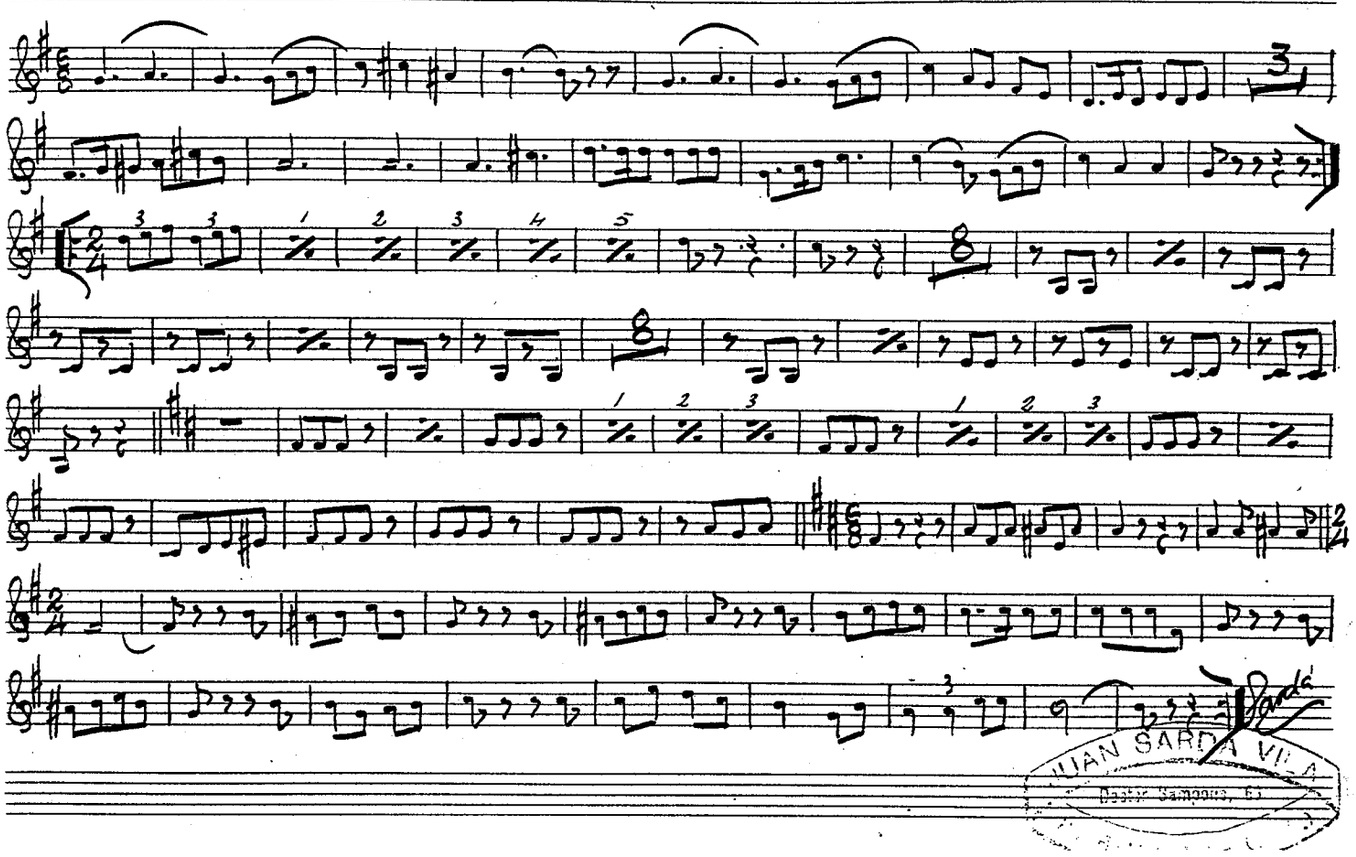

L' AVI SOCIAS

Trombó (do)

Cardana

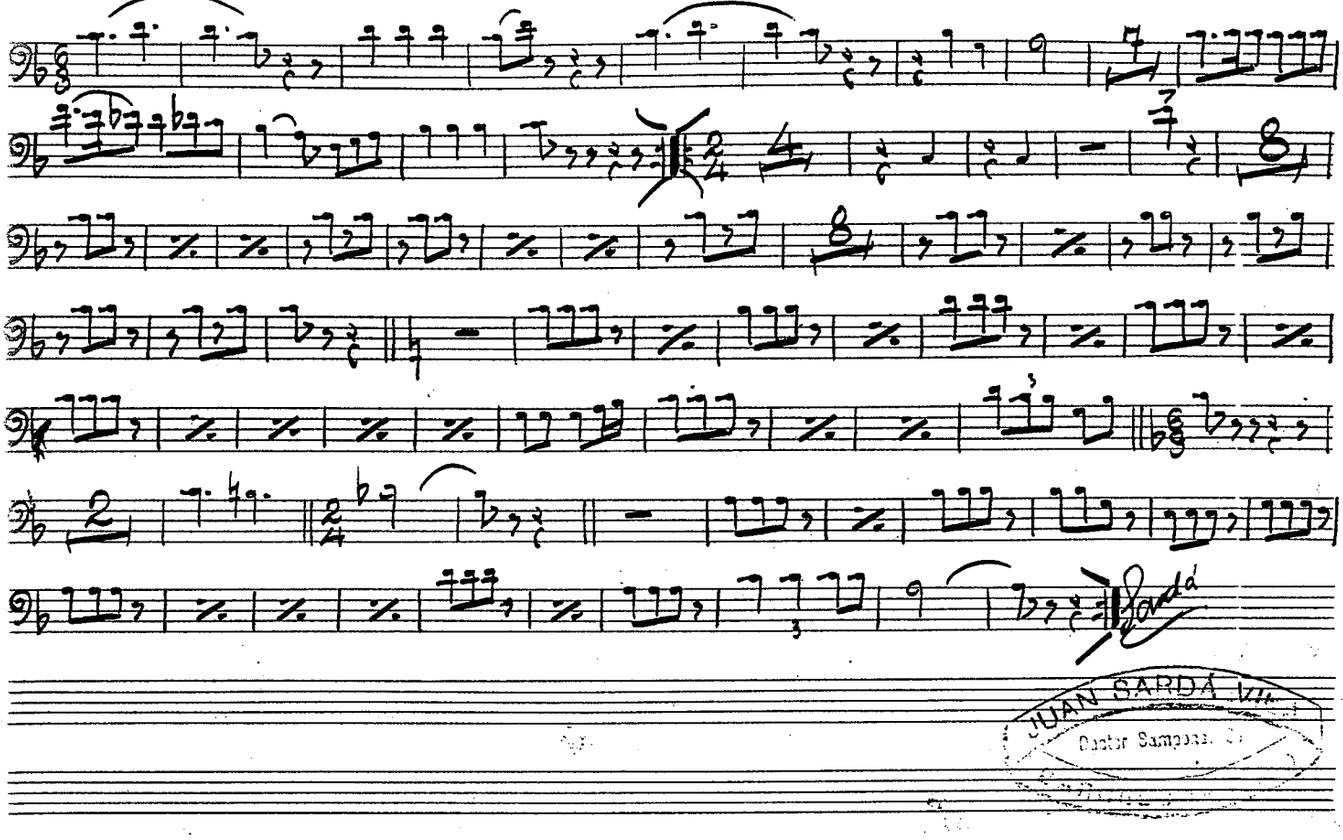

JUAN SARDÁ Vda.
Doctor Sampere

L' AVI SOCIAS

Sardana

Fiscorn I (do)

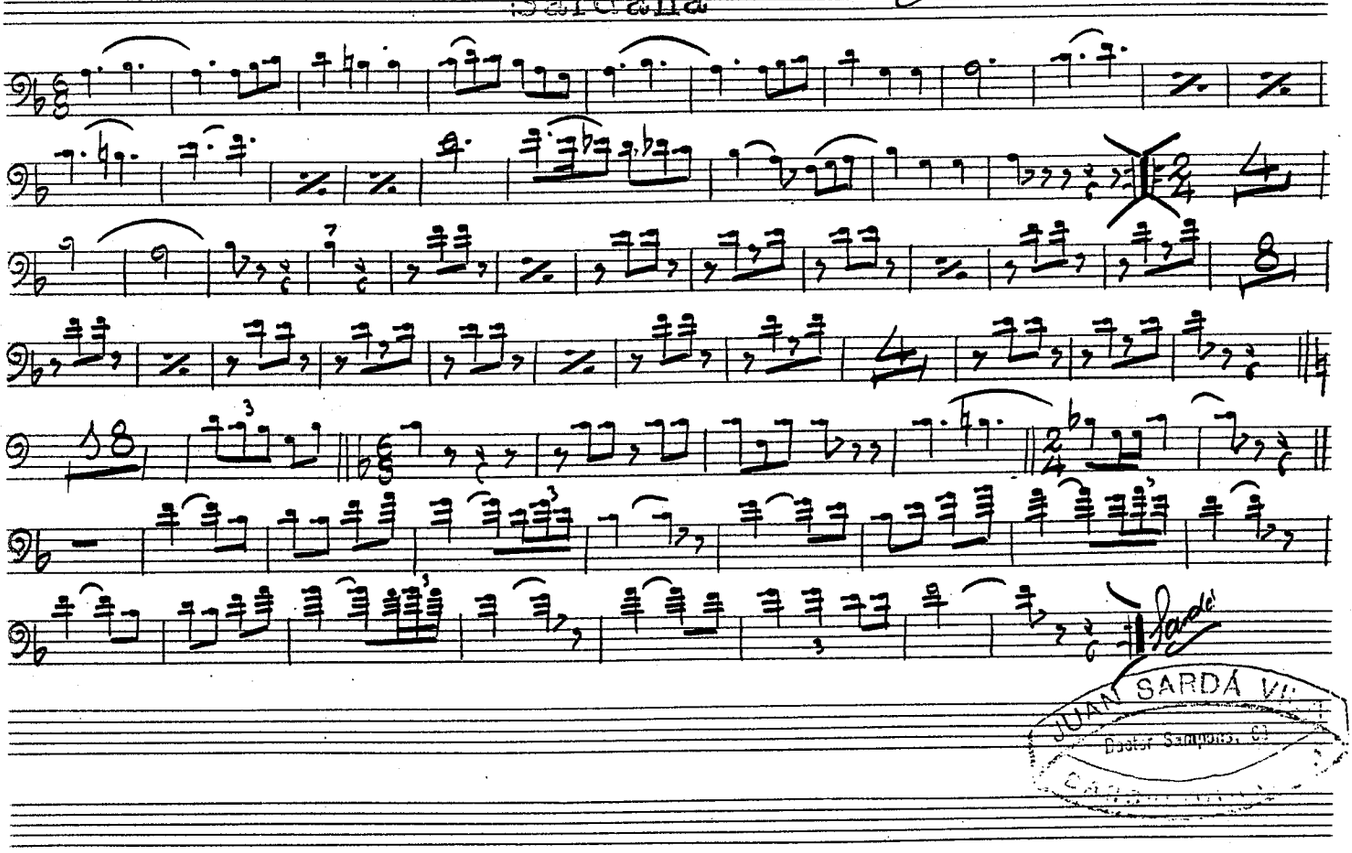

JUAN SARDÁ VI
Doctor Sampietro, 61

L' AVI SOCIAS

fiscorn II (do)

Sardana

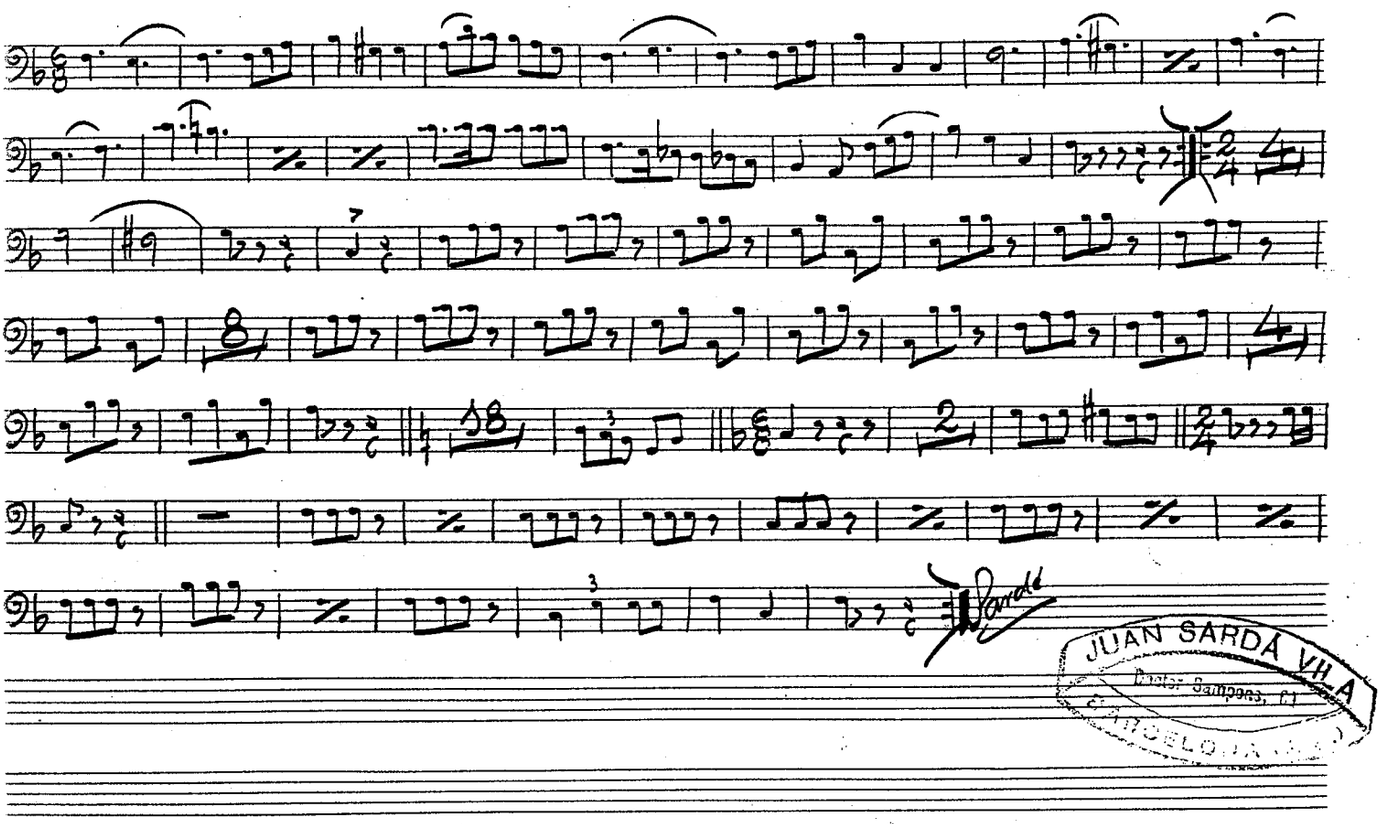

JUAN SARDÁ VILA
Doctor Sampere, 61
BARCELONA

L' AVI SOCIAS

Contrabaix

Sardana

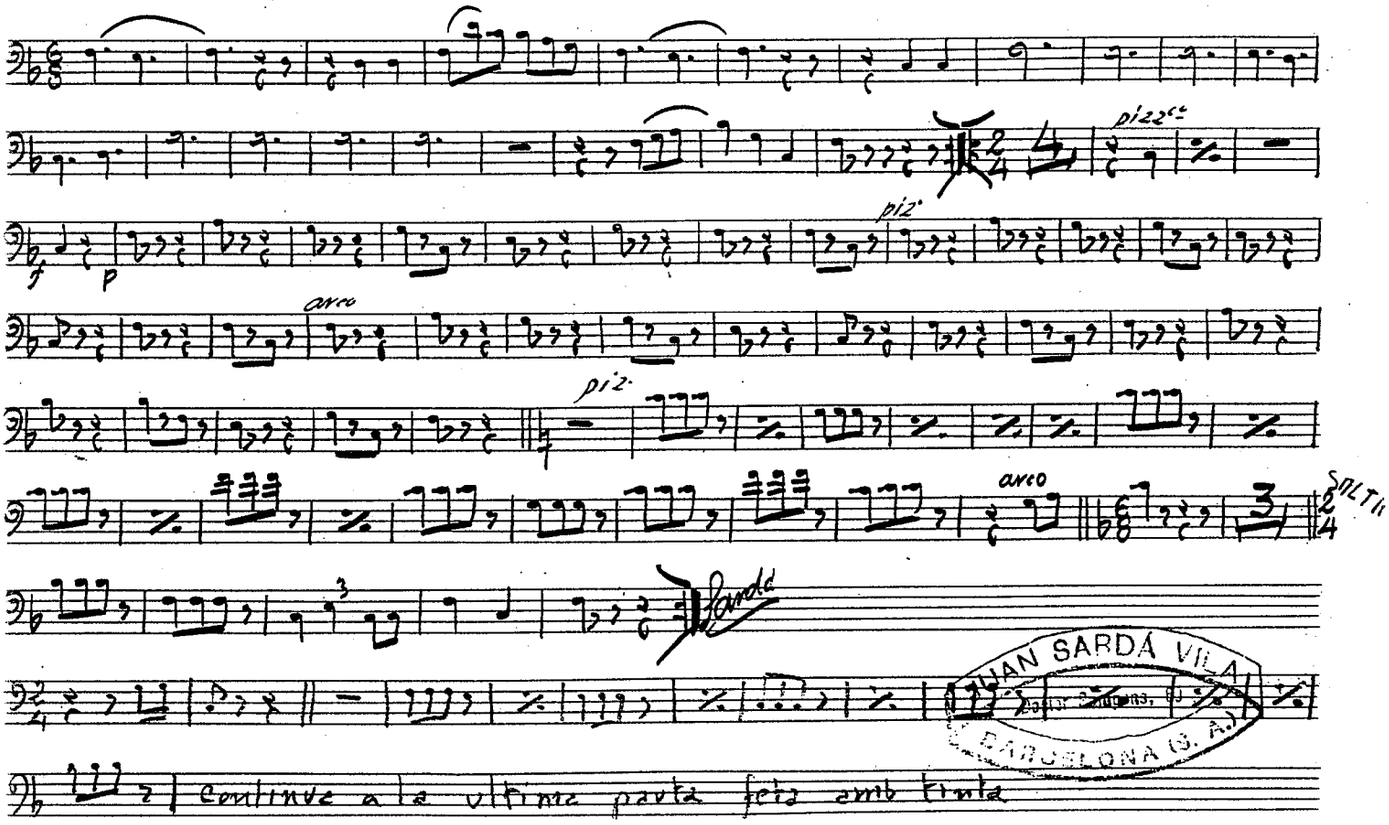

JUAN SARDÁ VILA
BARCELONA (S. A.)

continue a la ultima parta feta amb tinta

J. Sardá Vila

ARXIU
R. JULIÀ

75

GENTILS CASALENQUES 27-79

i

L'AVI SOCIAS 20-81 19

Al ben amic i excel-lent sardanista En Joan Socias i Mallafré

L'avi Socias

"Sardana"

d'En Joan Sardà-Vila

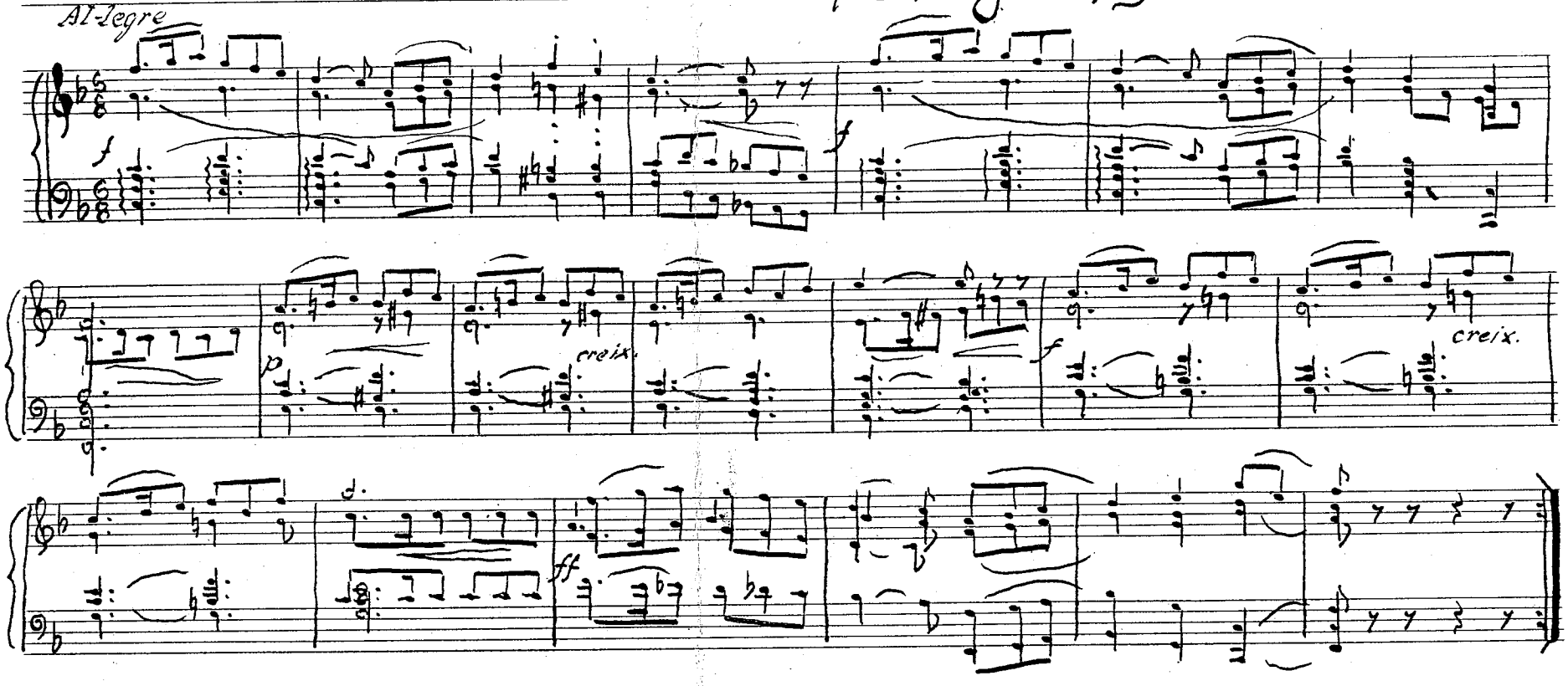

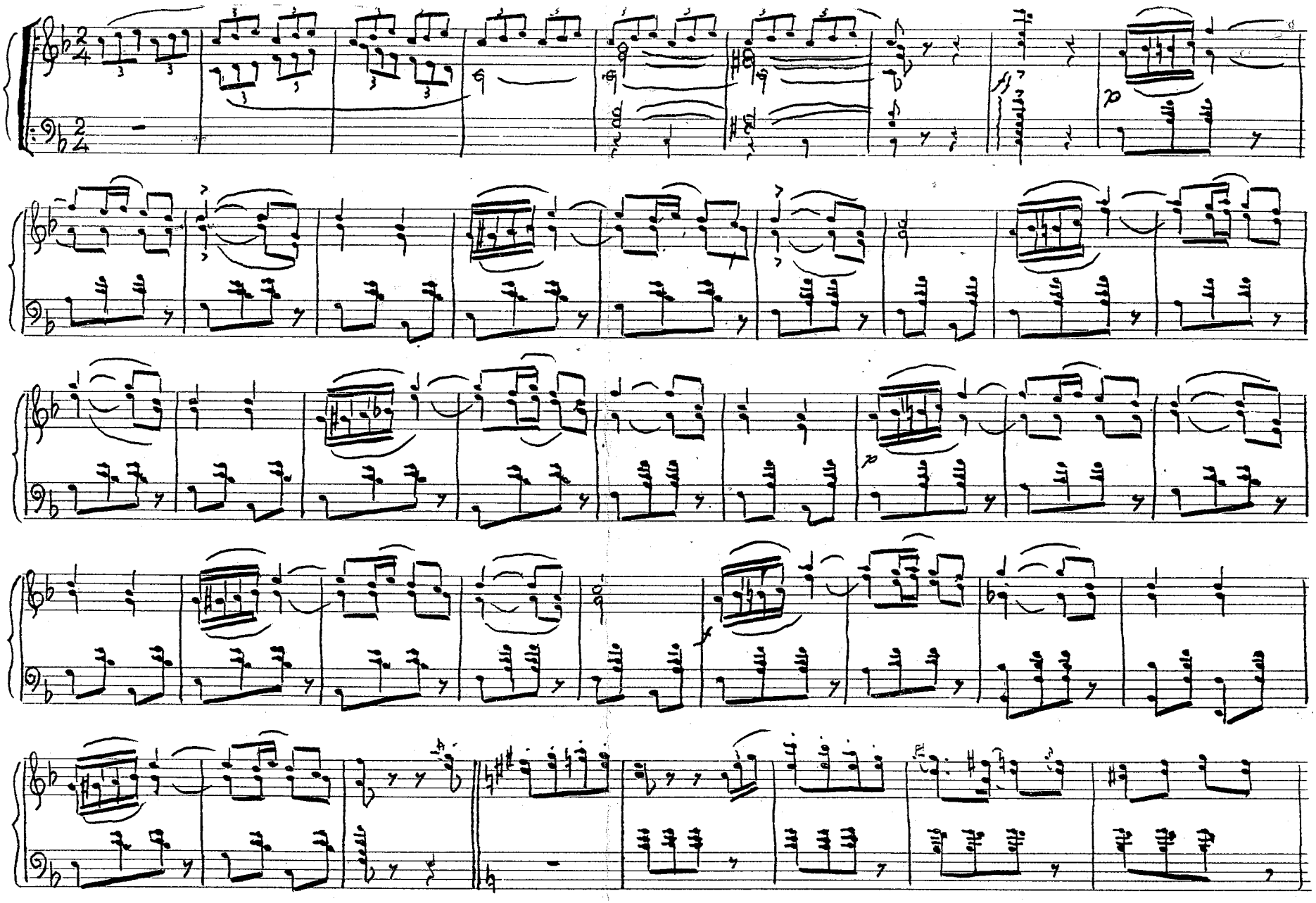

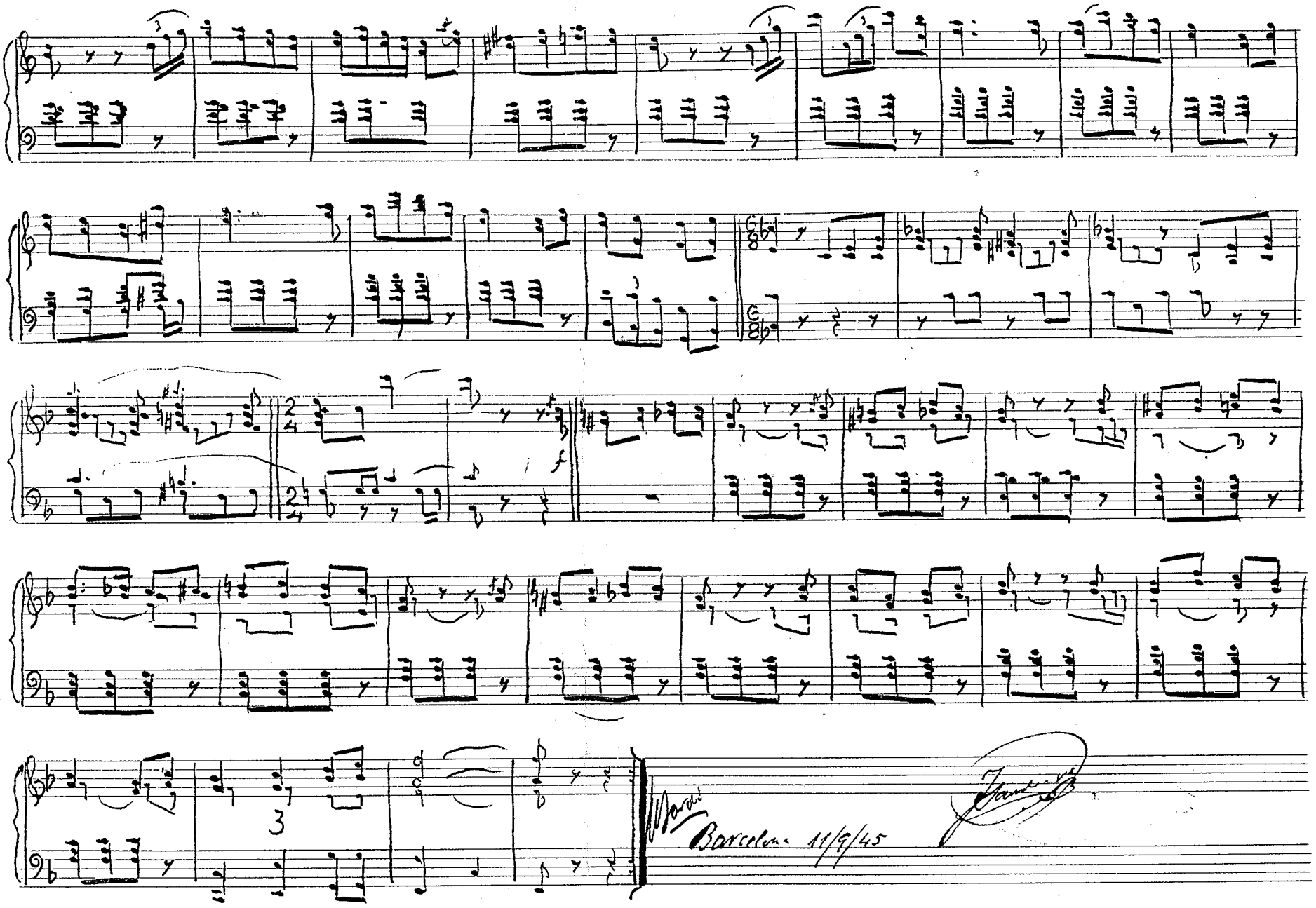
f
3
Barcelona 11/9/45