MAX HAVART

753

131. ~ Capella Sant Corneli ~

1ª Tonora

~ Capella Sant Corneli ~

MAX HAVART

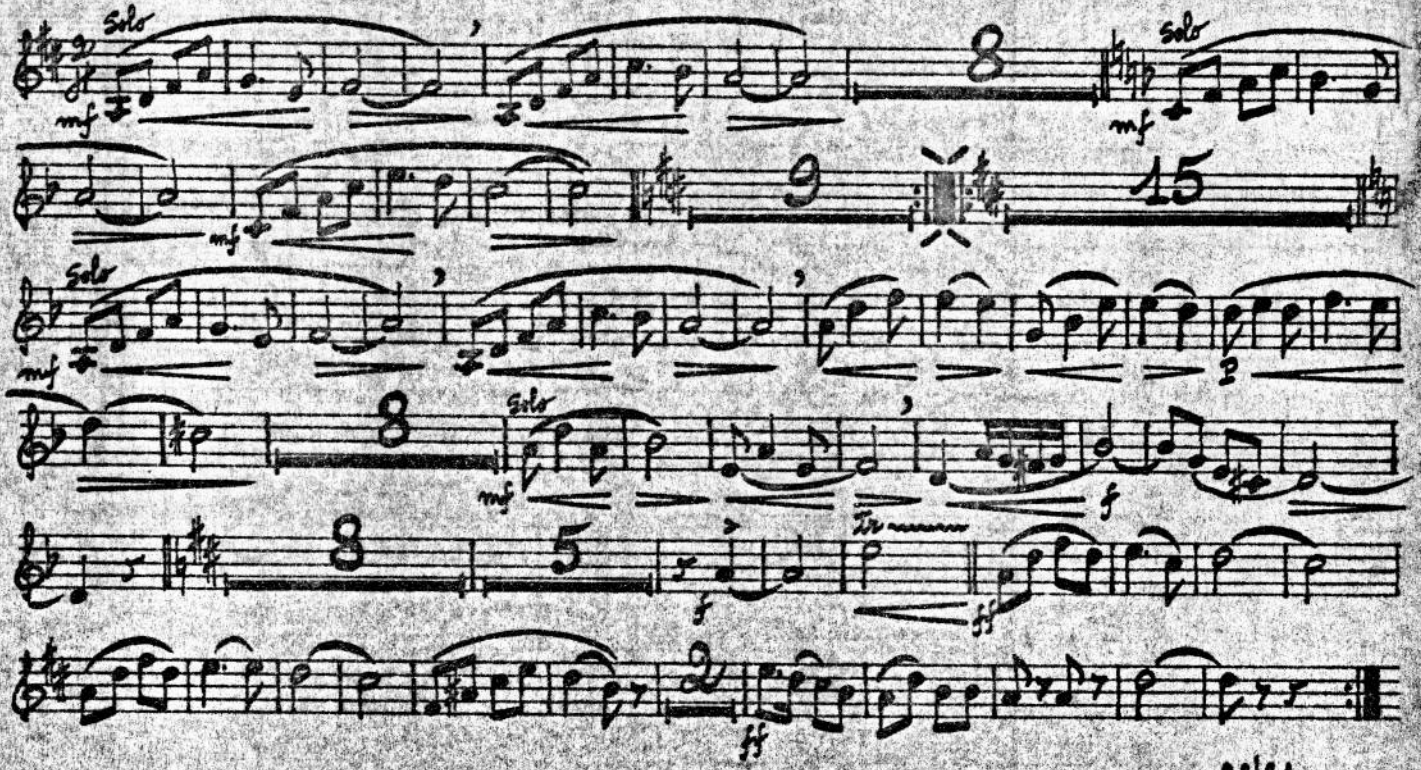

33/81

Flabiol.

~ Capella Sant Corneli ~

MAX HAVART

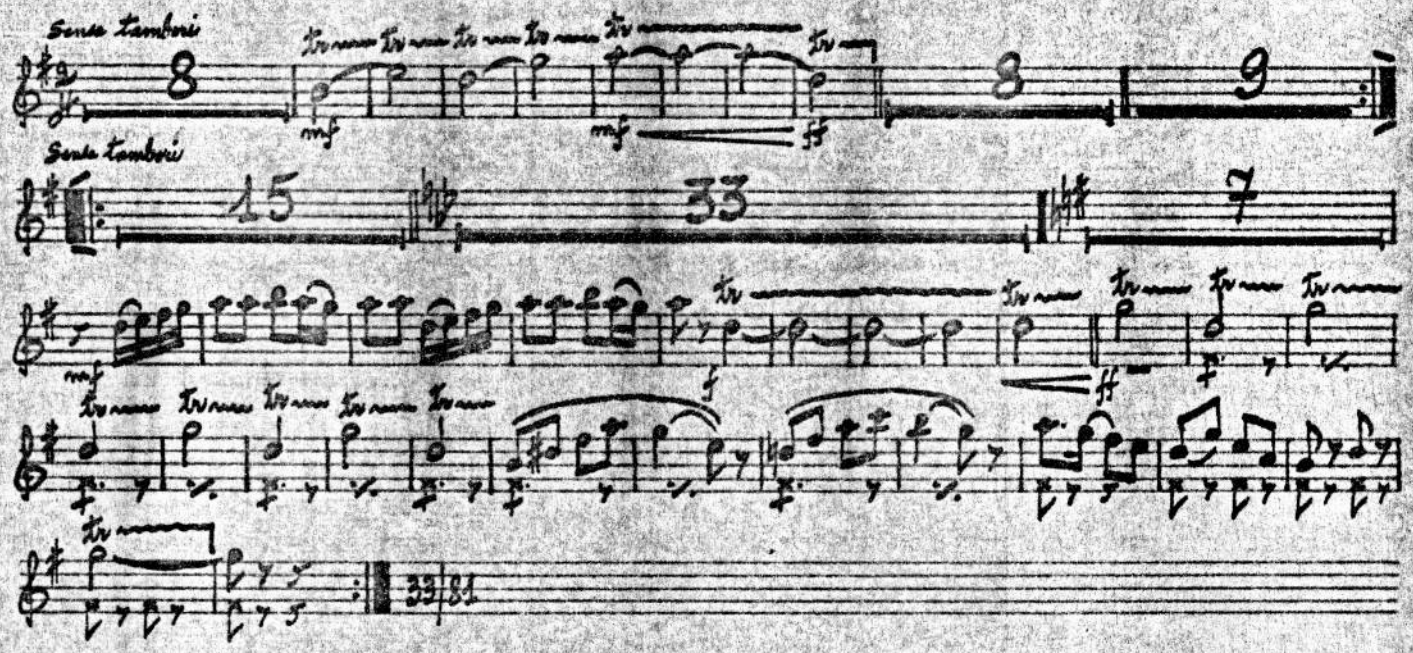

2.n Fible.

~ Capella Sant Corneli ~

MAX HAVART

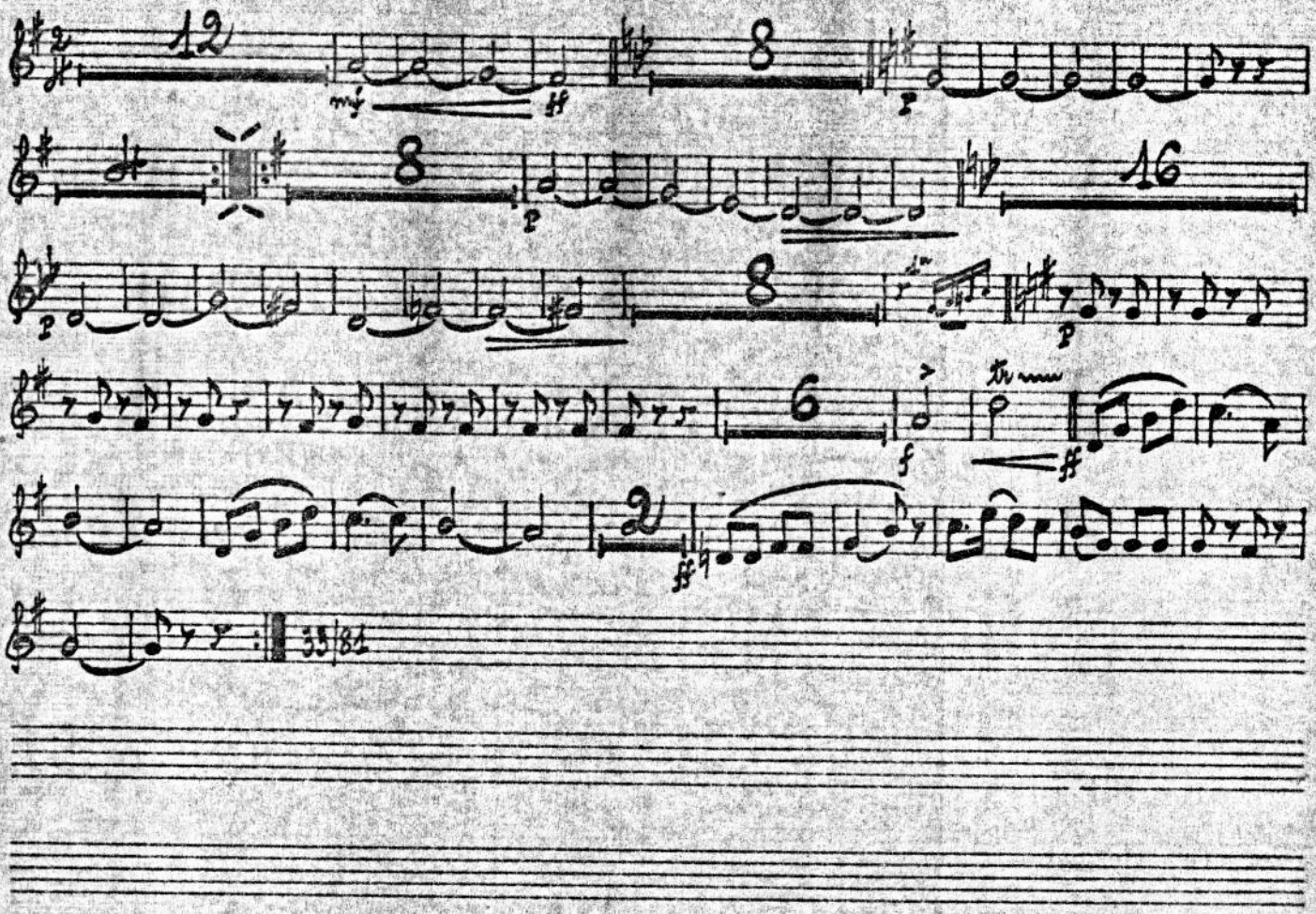

1.re Tible.

~ Capella Sant Corneli ~

MAX HAVART

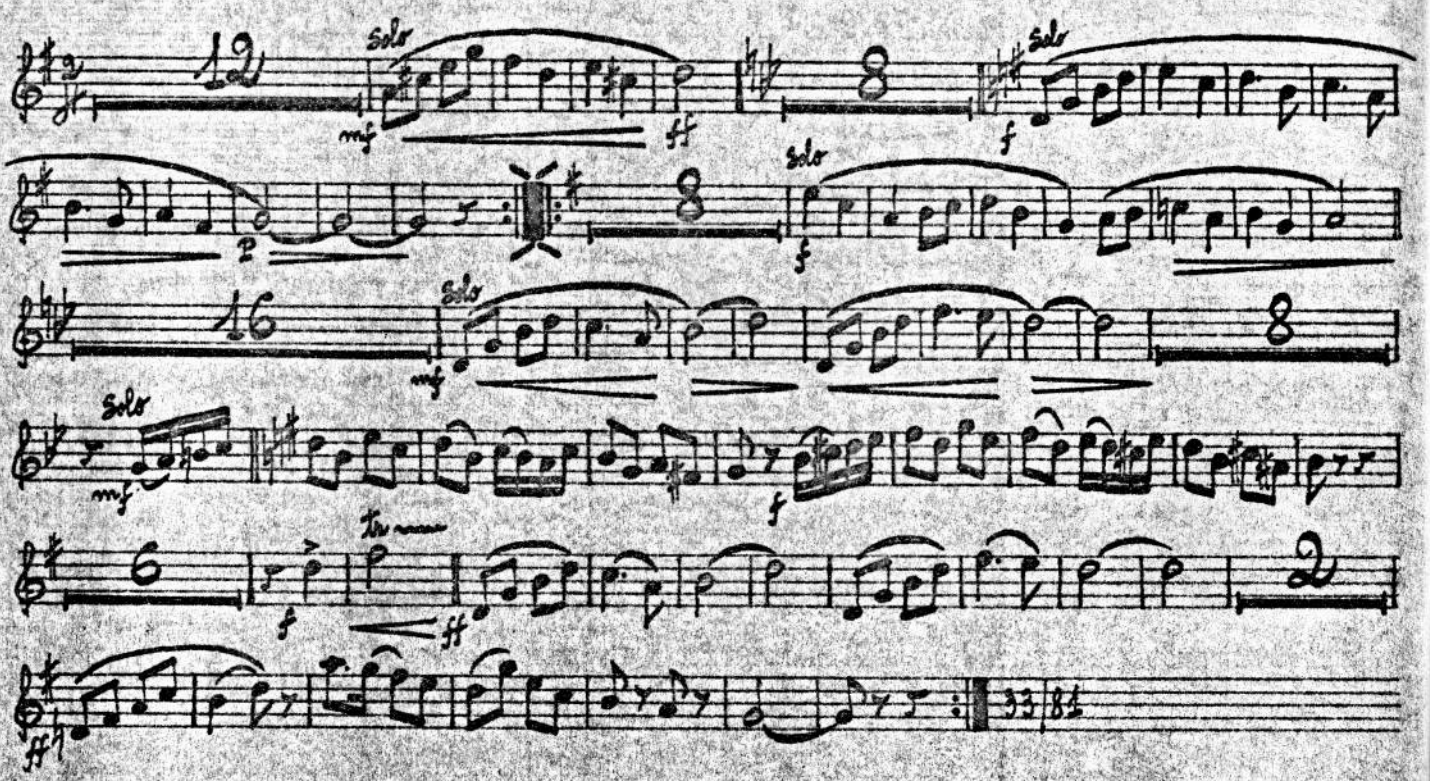

2.ª Tenora.

~ Capella Sant Corneli ~

MAX HAVART

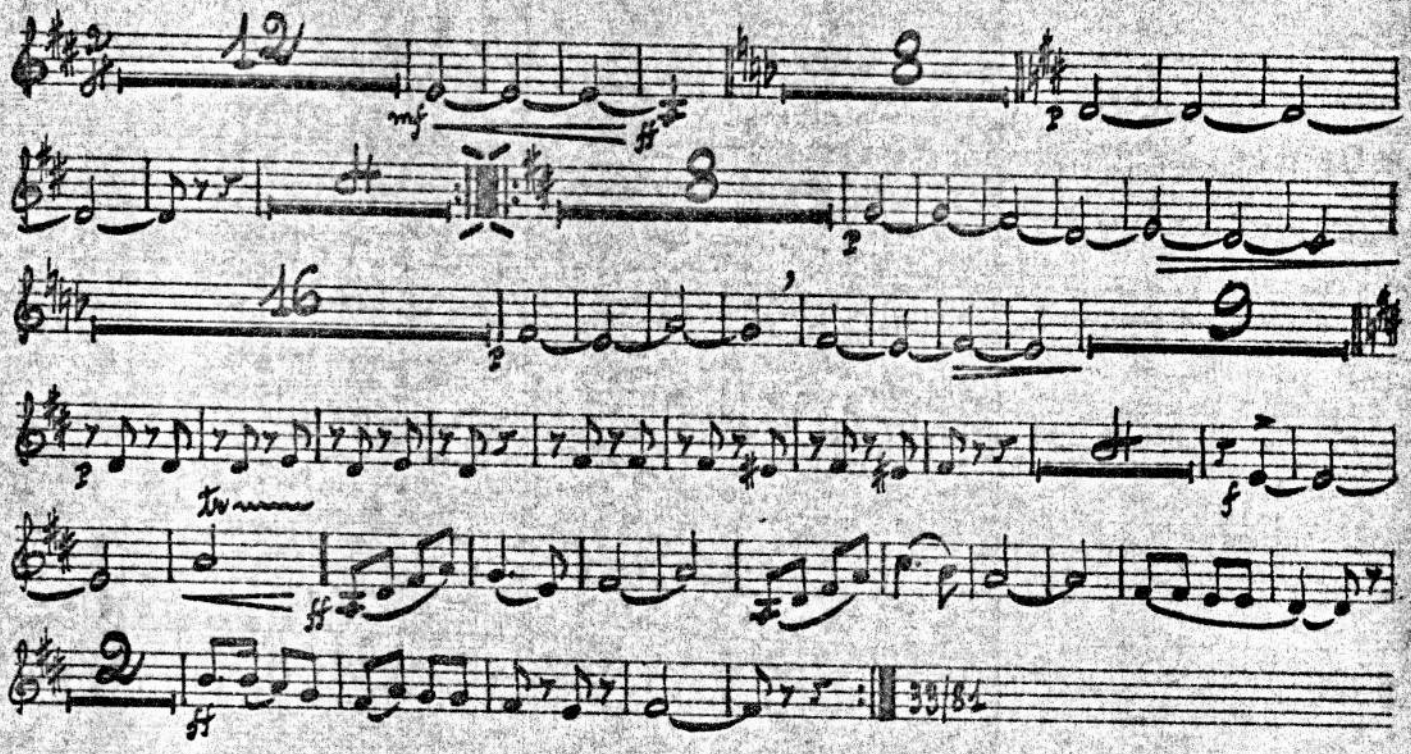

3.ª Trompeta si b. ~ Capella Sant Corneli ~ MAX HAVART

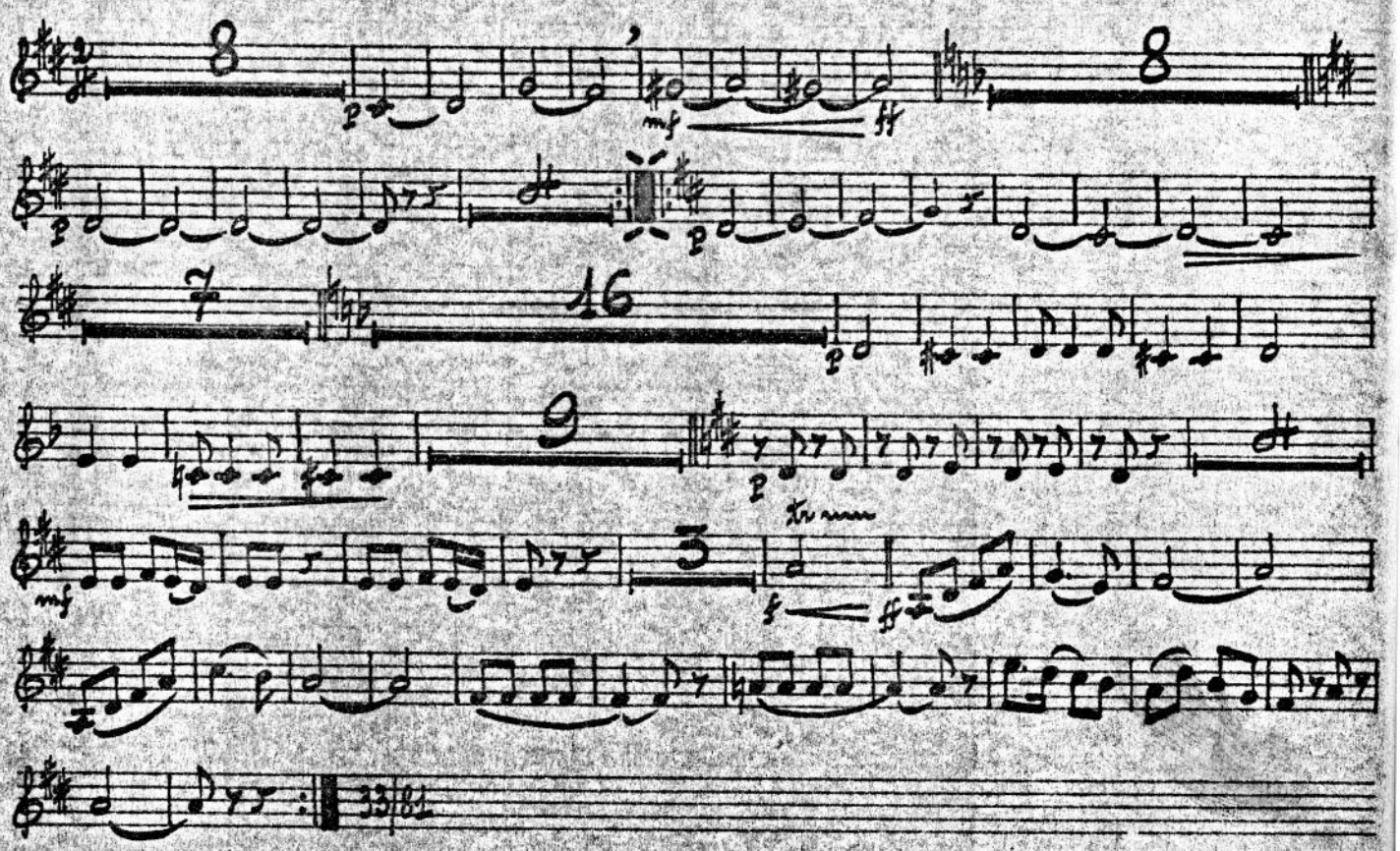

2ª Trompeta si b.

~ Capella Sant Corneli ~

MAX HAVART

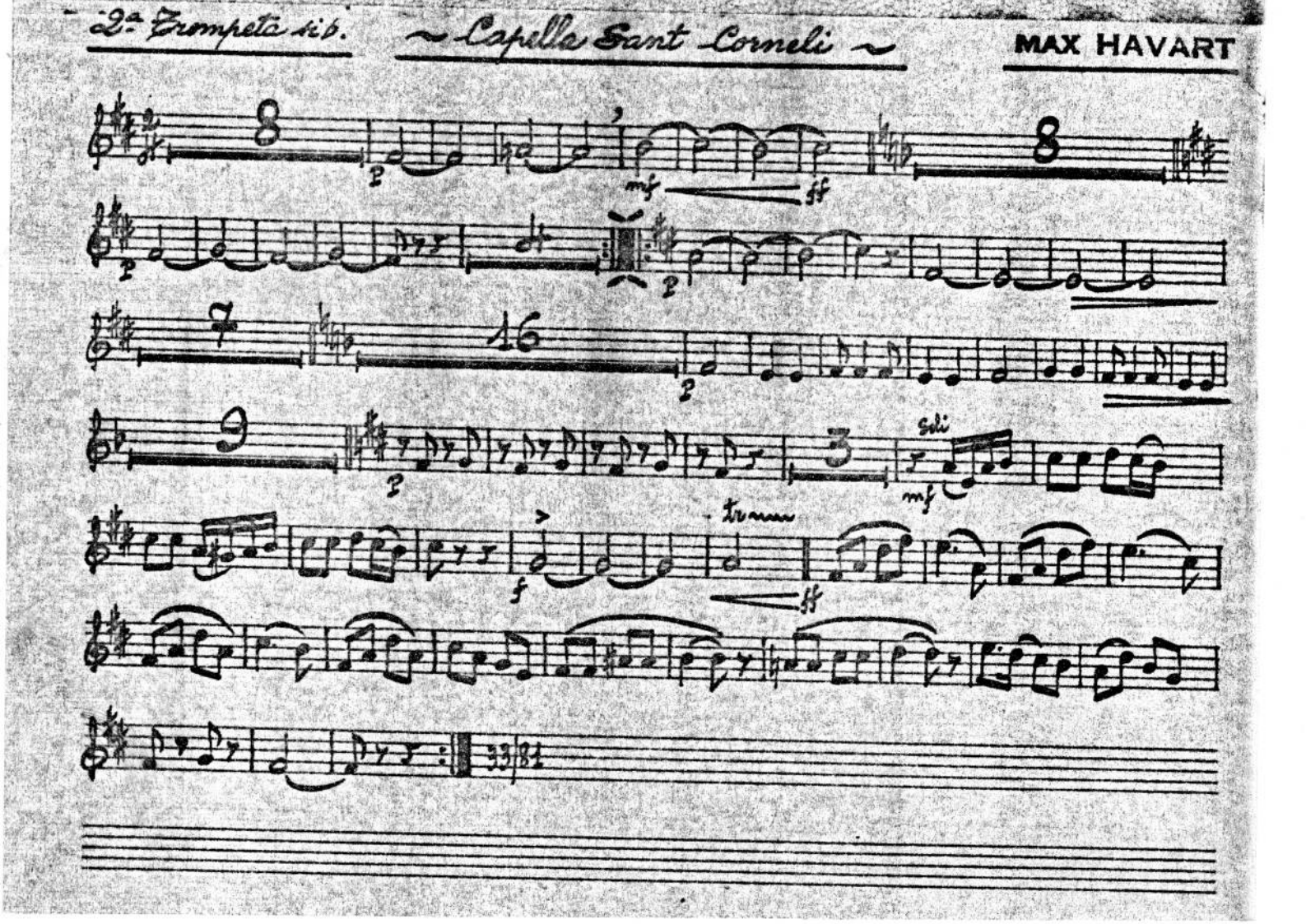

1.ª Trompeta sib. — Capella Sant Corneli — MAX HAVART

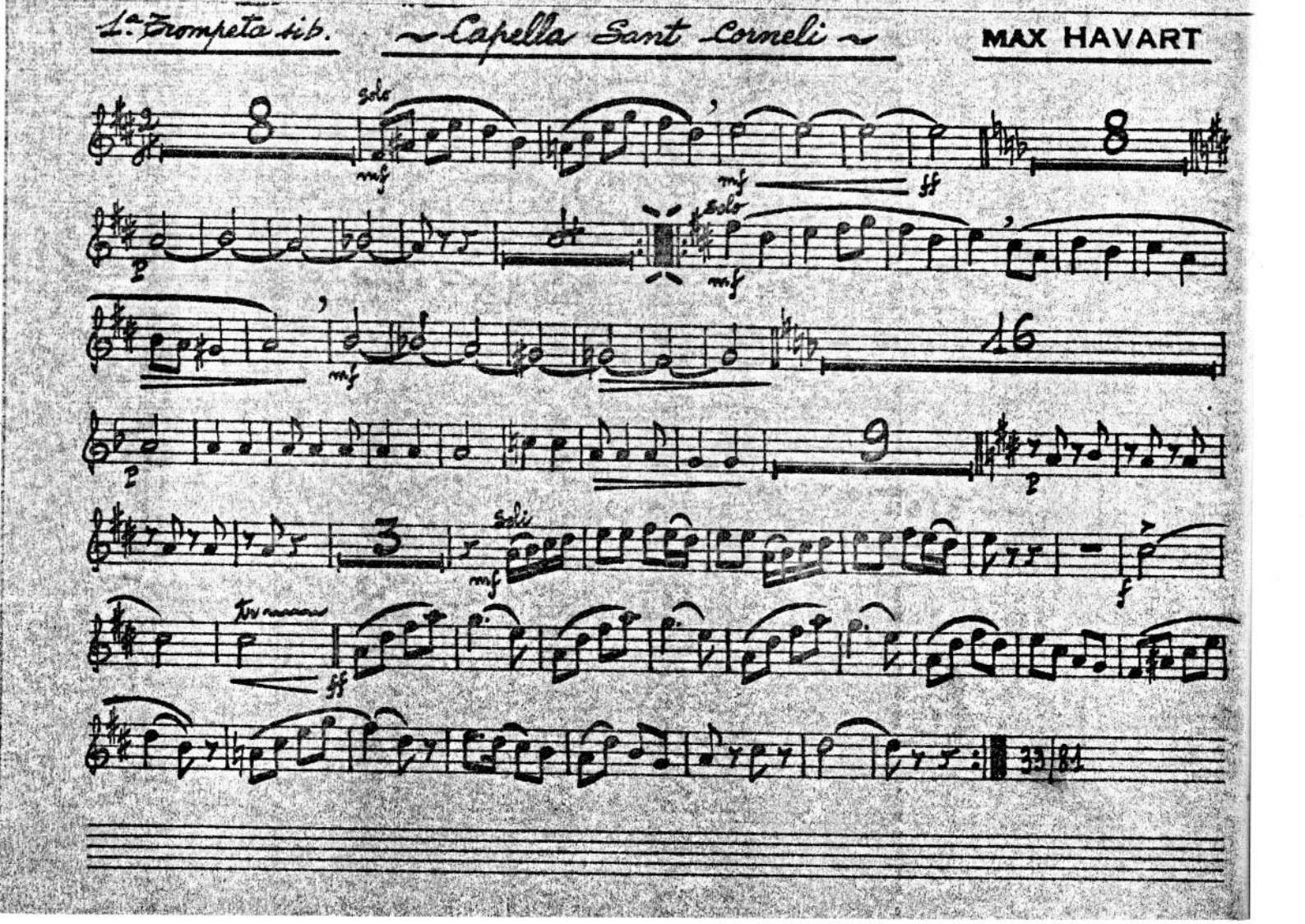

1.er Trombon. ~ Capella Sant Corneli ~ MAX HAVART

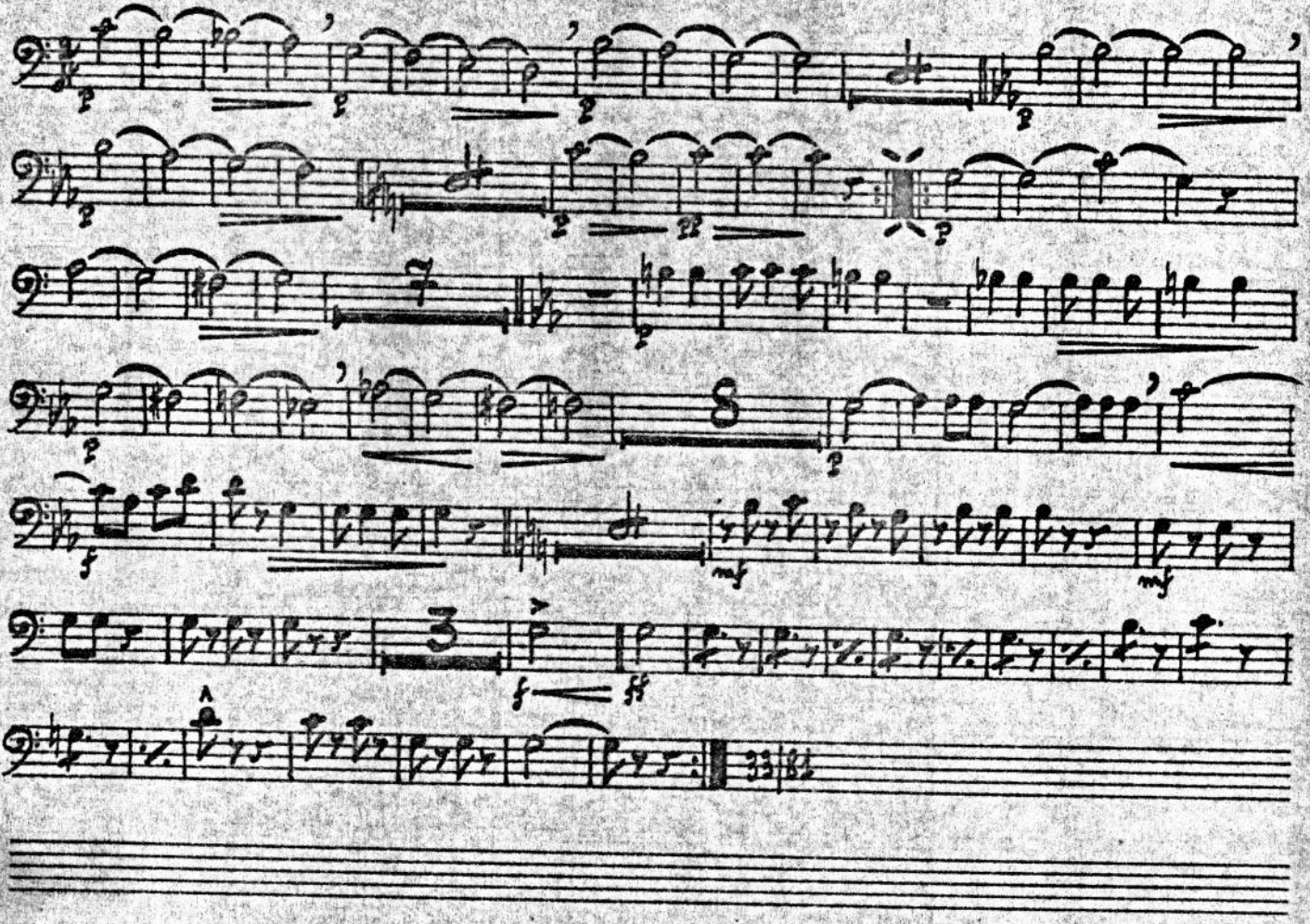

2.do Trombon. ~ Capella Sant Corneli ~ MAX HAVART

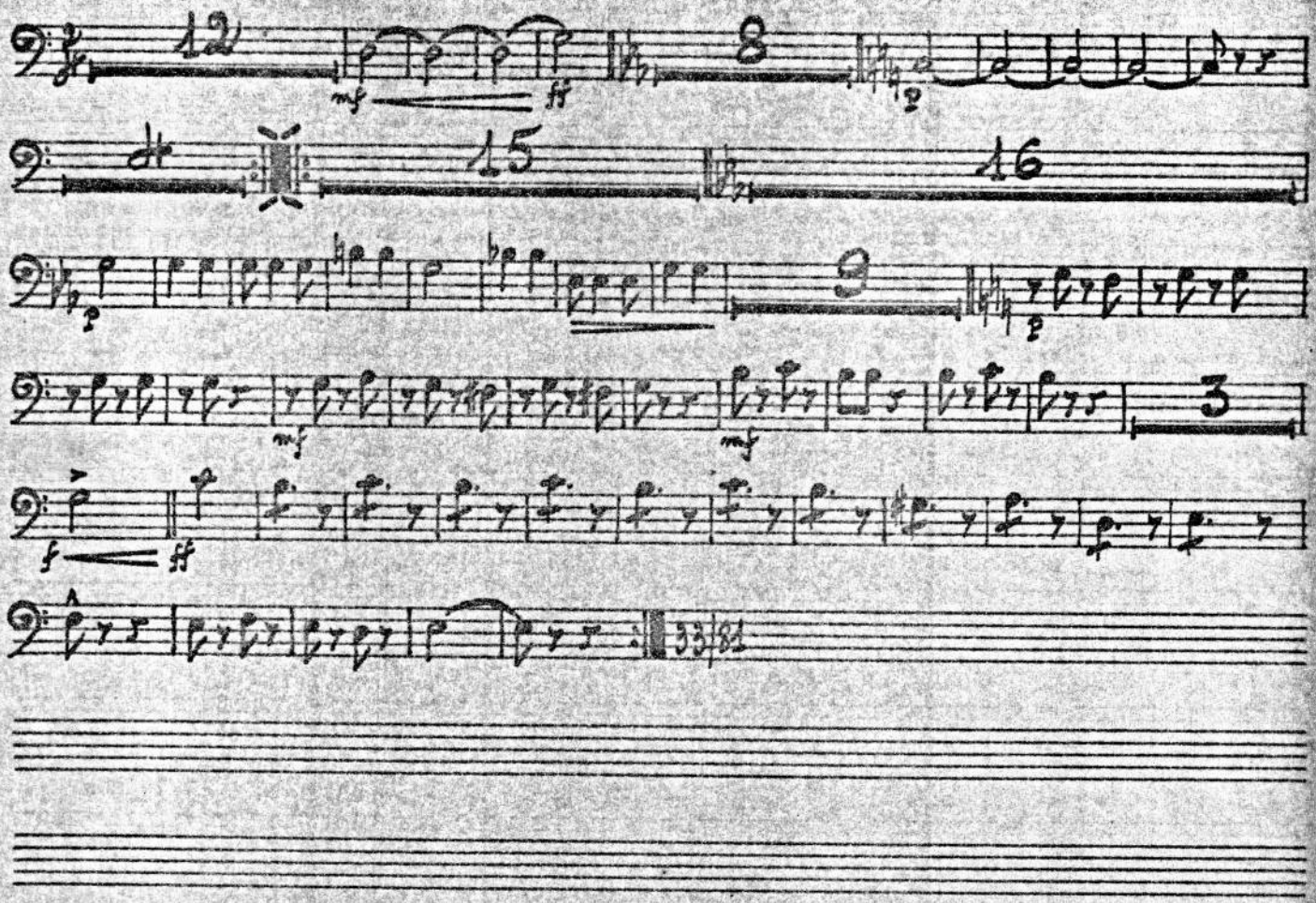

1.er Fiscorn. ~ Capella Sant Corneli ~ MAX HAVART

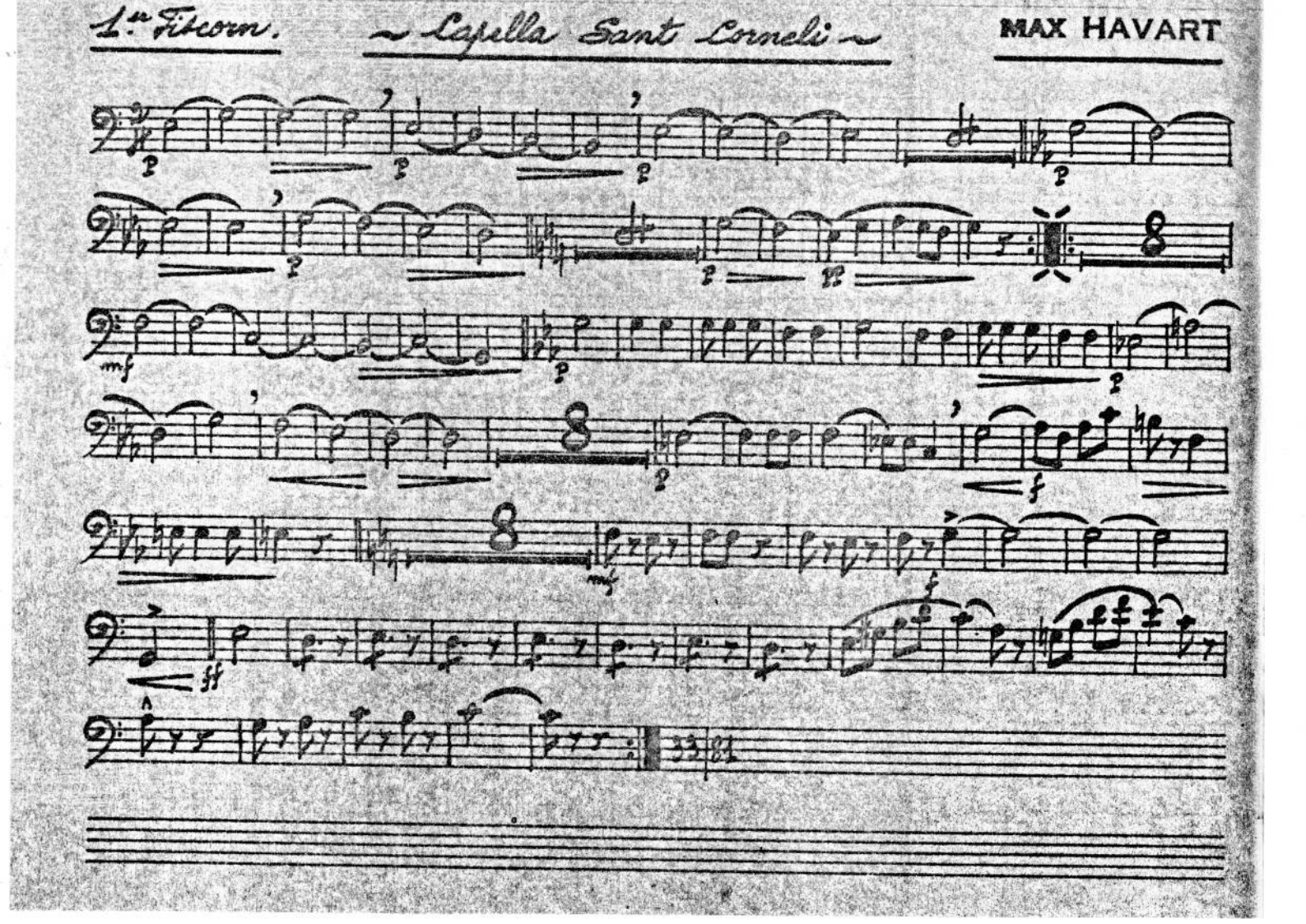

2.m Fiorn. ~ Capella Sant Corneli ~ MAX HAVART

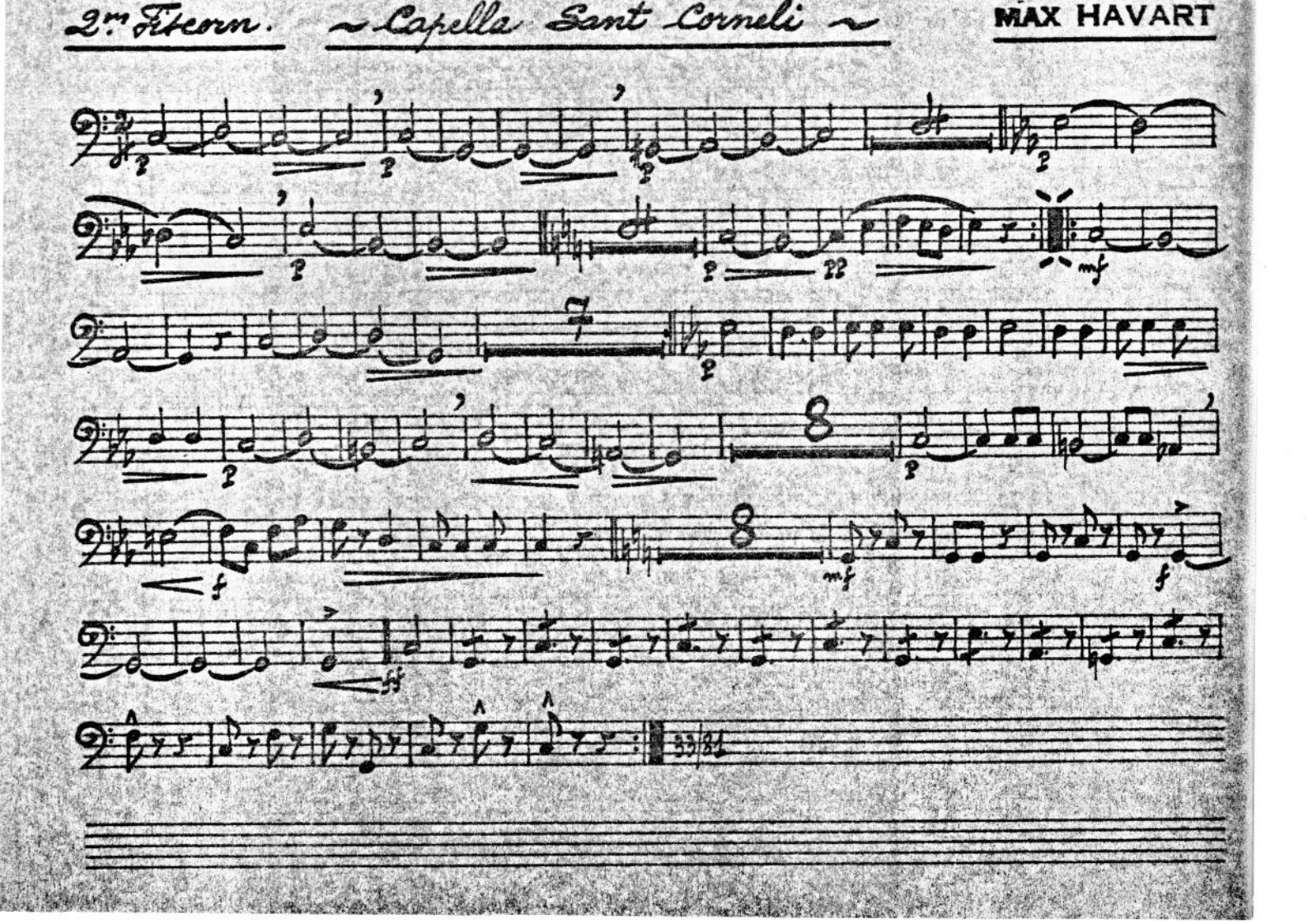
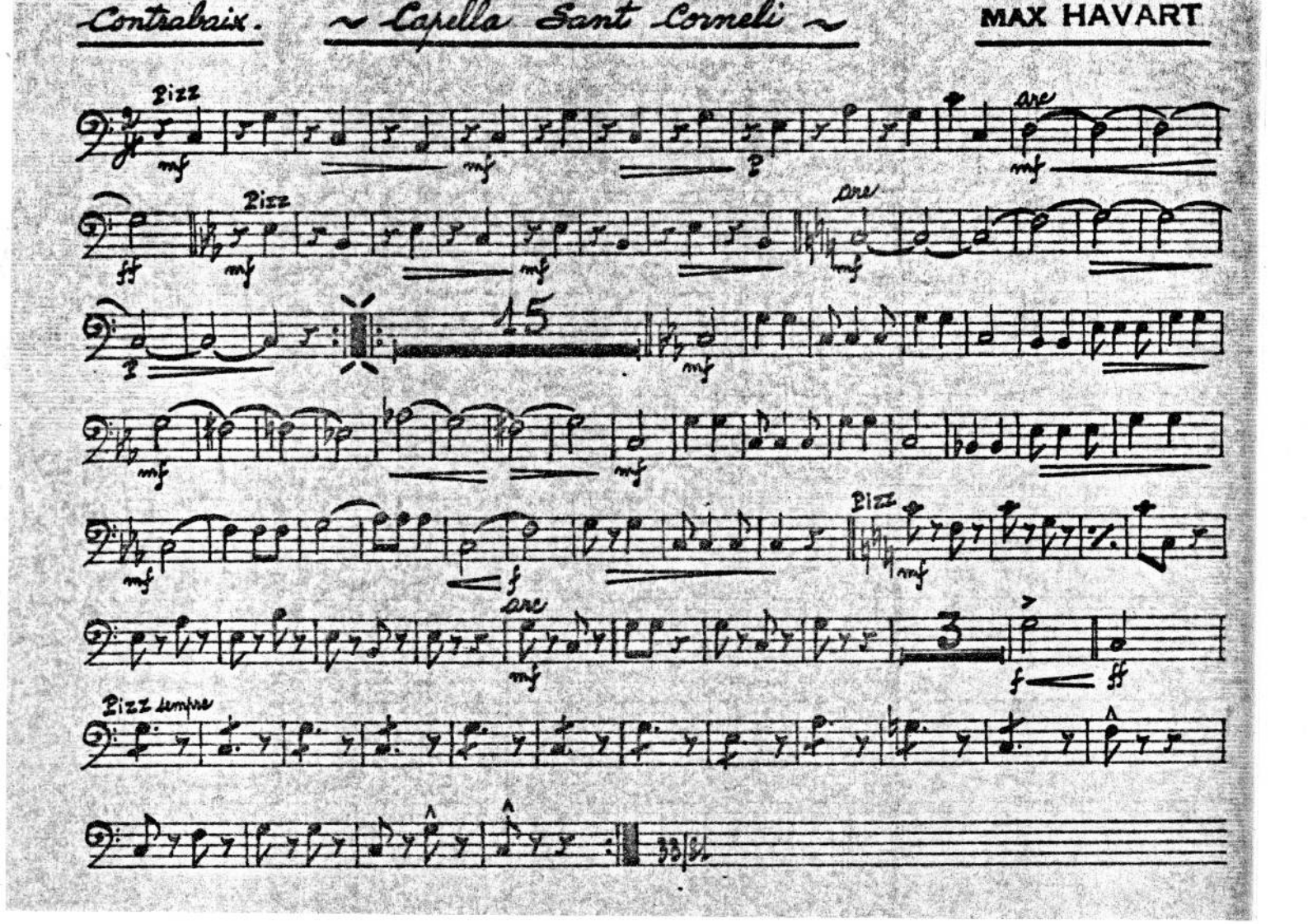
Contrabaix. ~ Capella Sant Corneli ~ MAX HAVART