Sardana

# *GOTIMS DEL PENEDÈS*

Tomàs Berdier i Montserrat

33-65

Fabiol

"Cotims del Penedès" (T. Berdier)

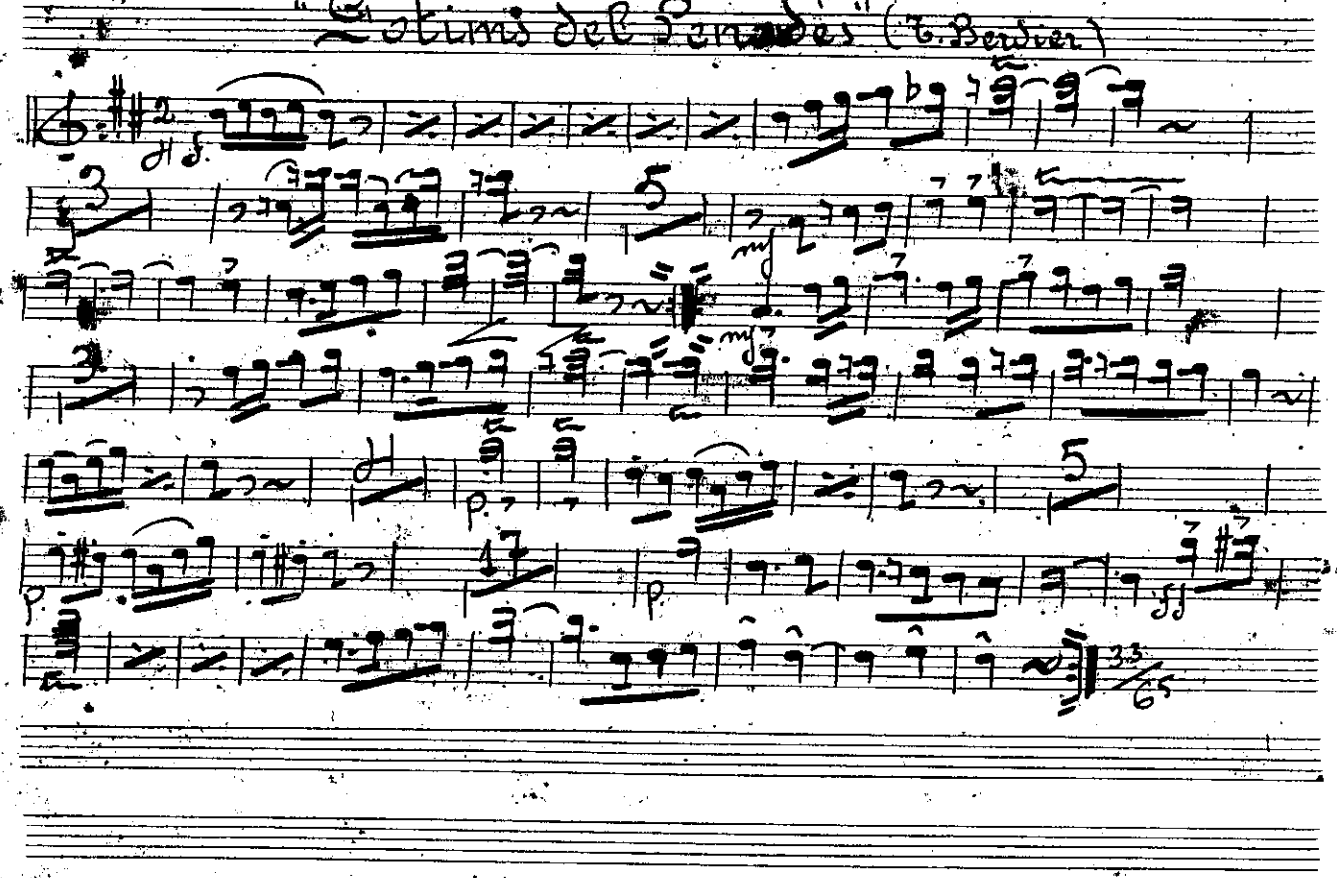

Tible I.er

"Cotims del Penedès" (T. Berdier)

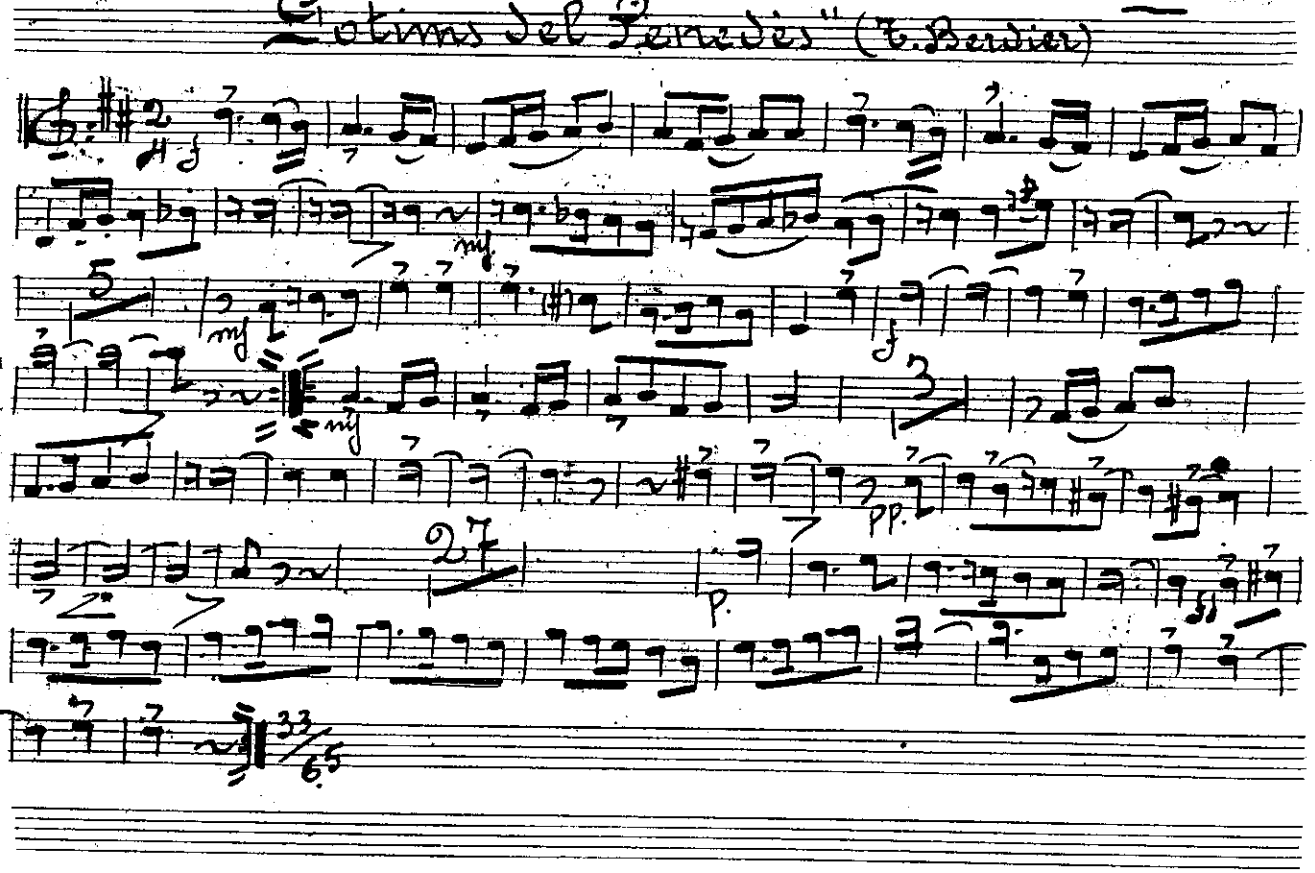

Tible II

"Gotims del Penedès" (E. Bendier)

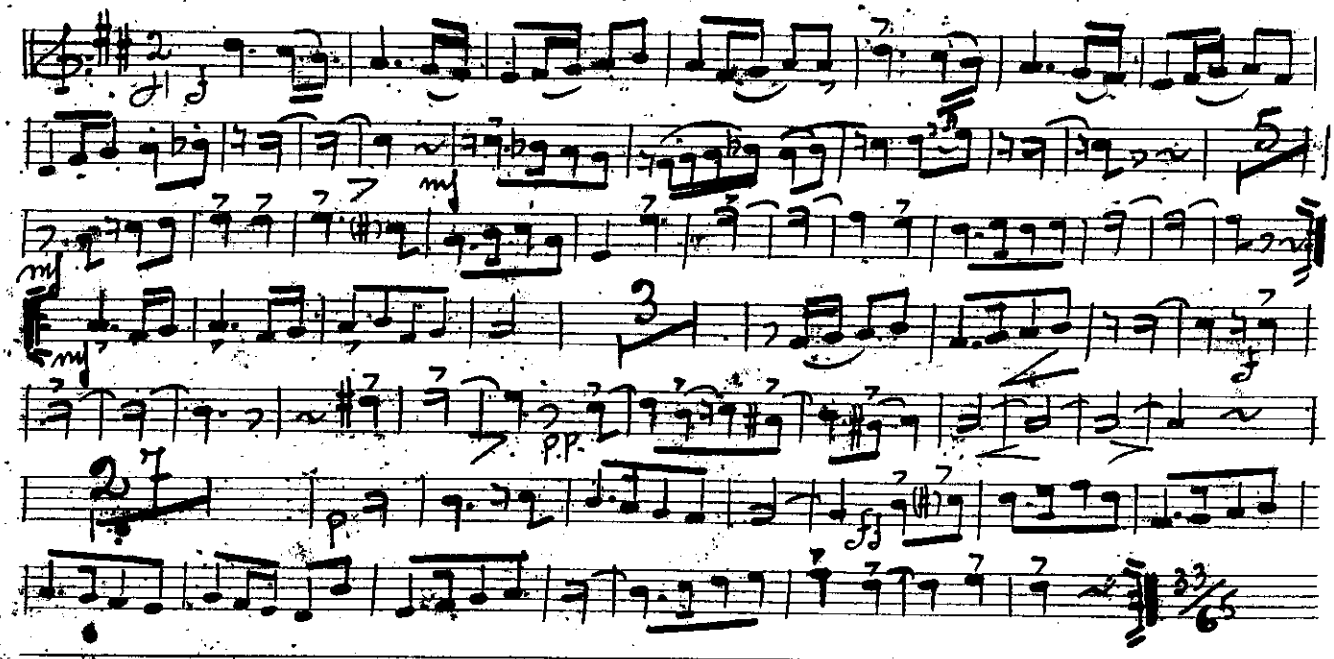


Tenor I

"Gotims del Penedès" (E. Bendier)

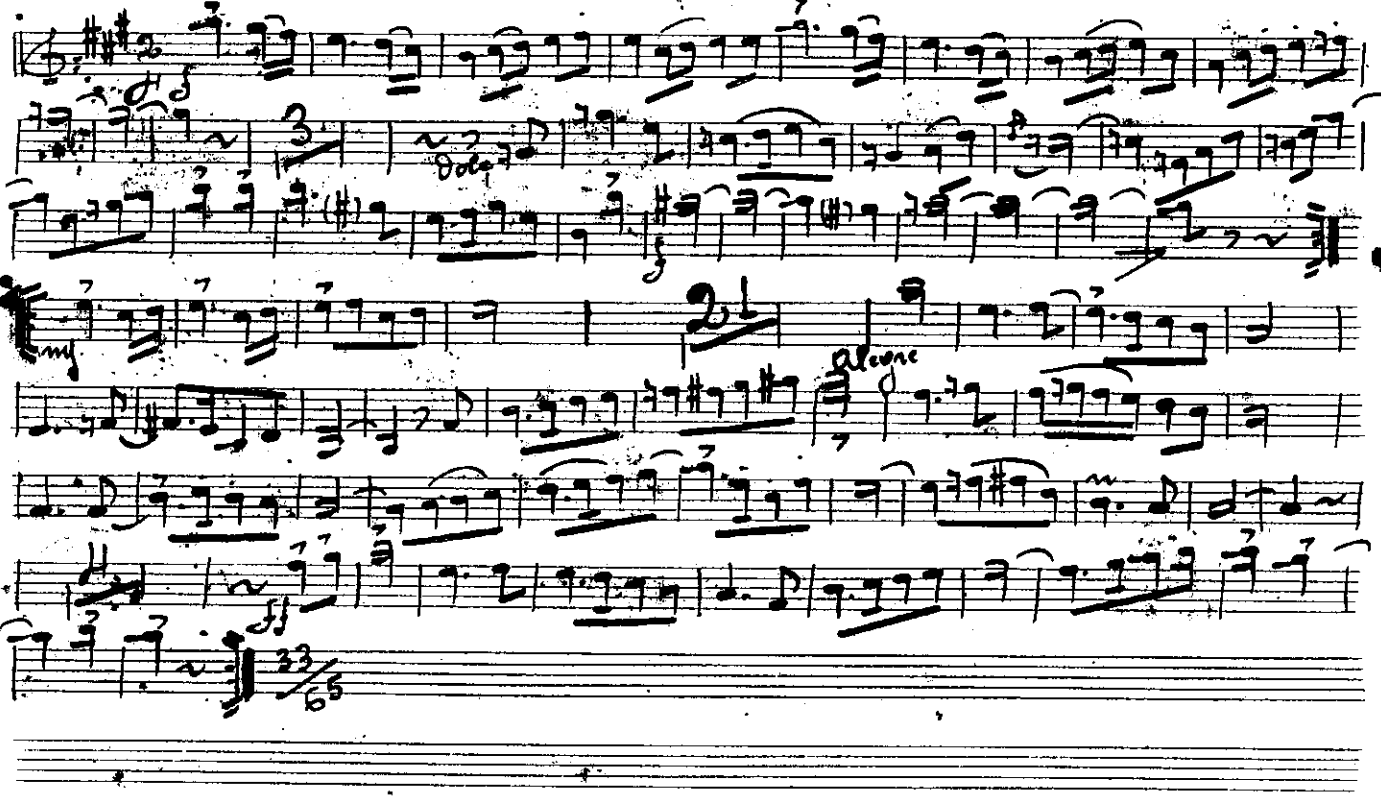

Tenor II

"Cotims del Penedès" (F. Berdier)

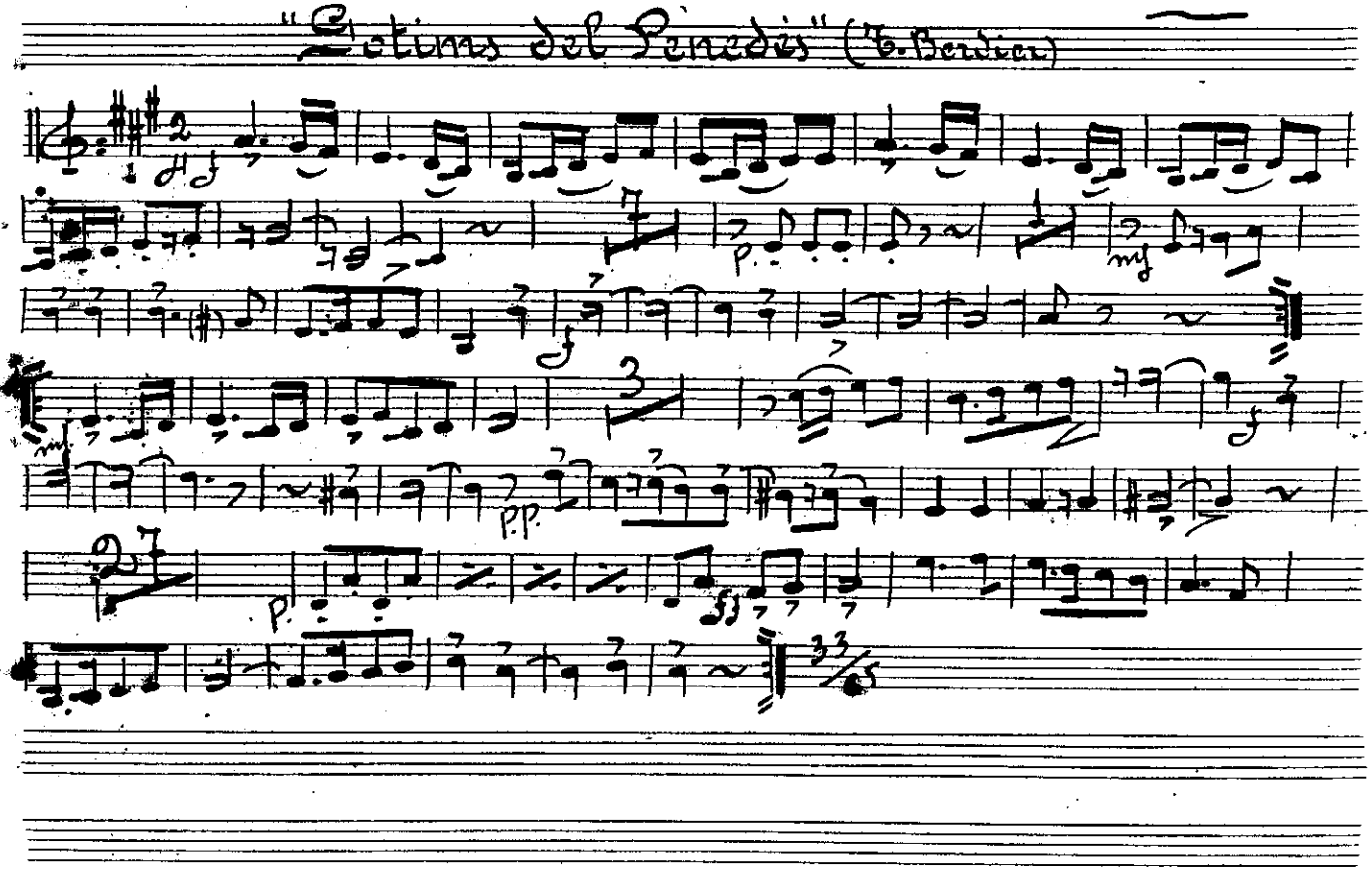

Trompa I.ª (si b)

"Cotims del Penedès" (F. Berdier)

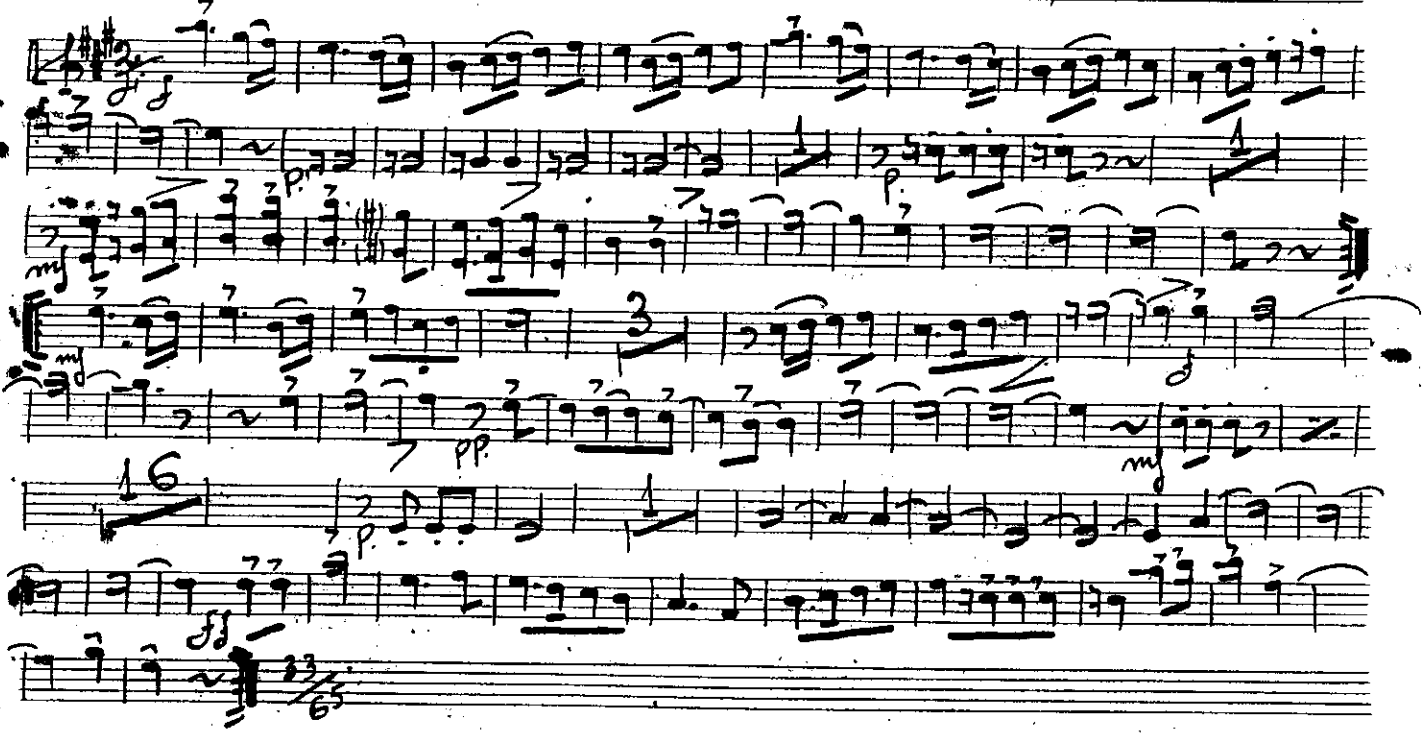

Trompa II (si b)

"Gotims del Penedès" (F. Berdier)

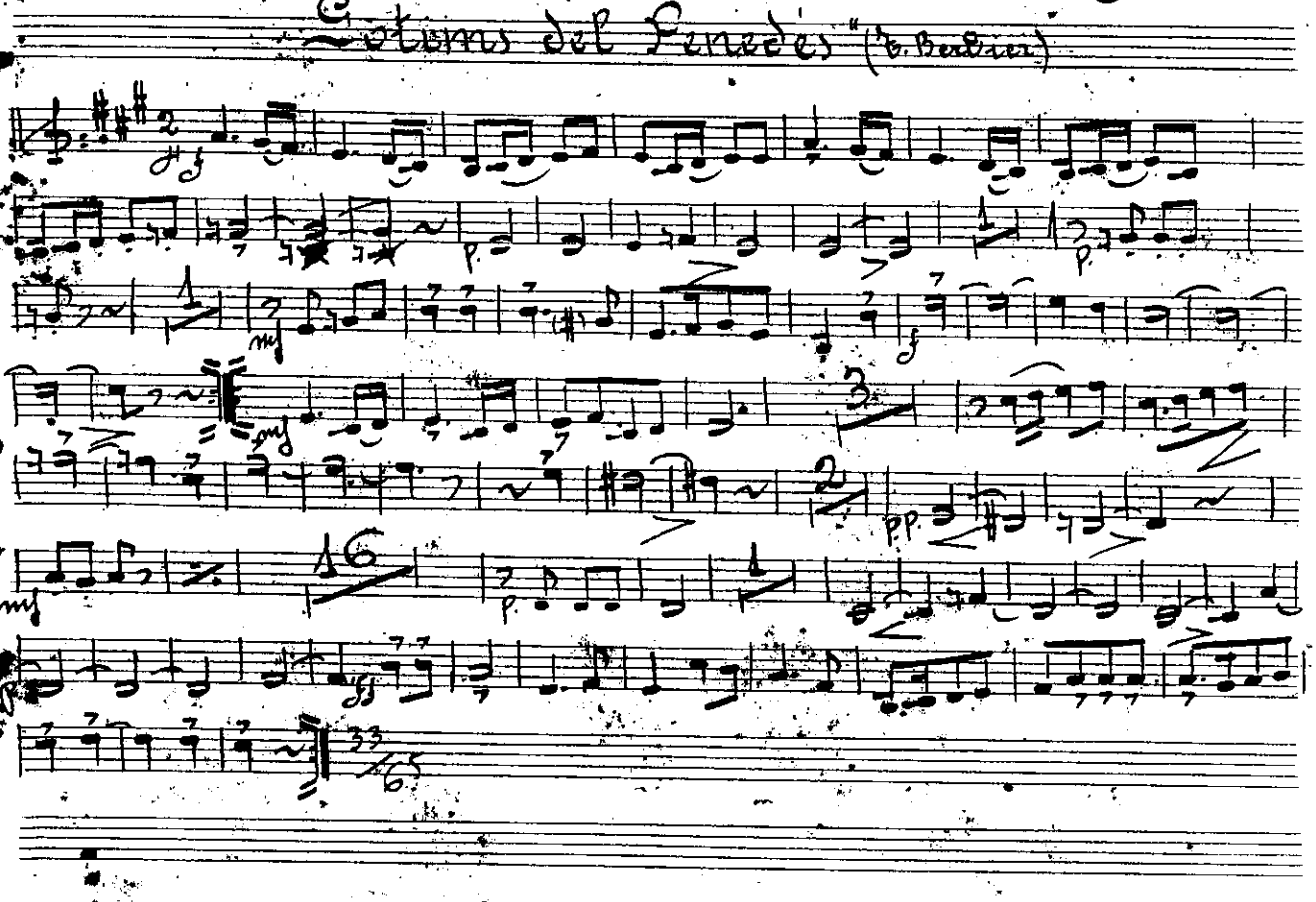


Trombó

"Gotims del Penedès" (F. Berdier)

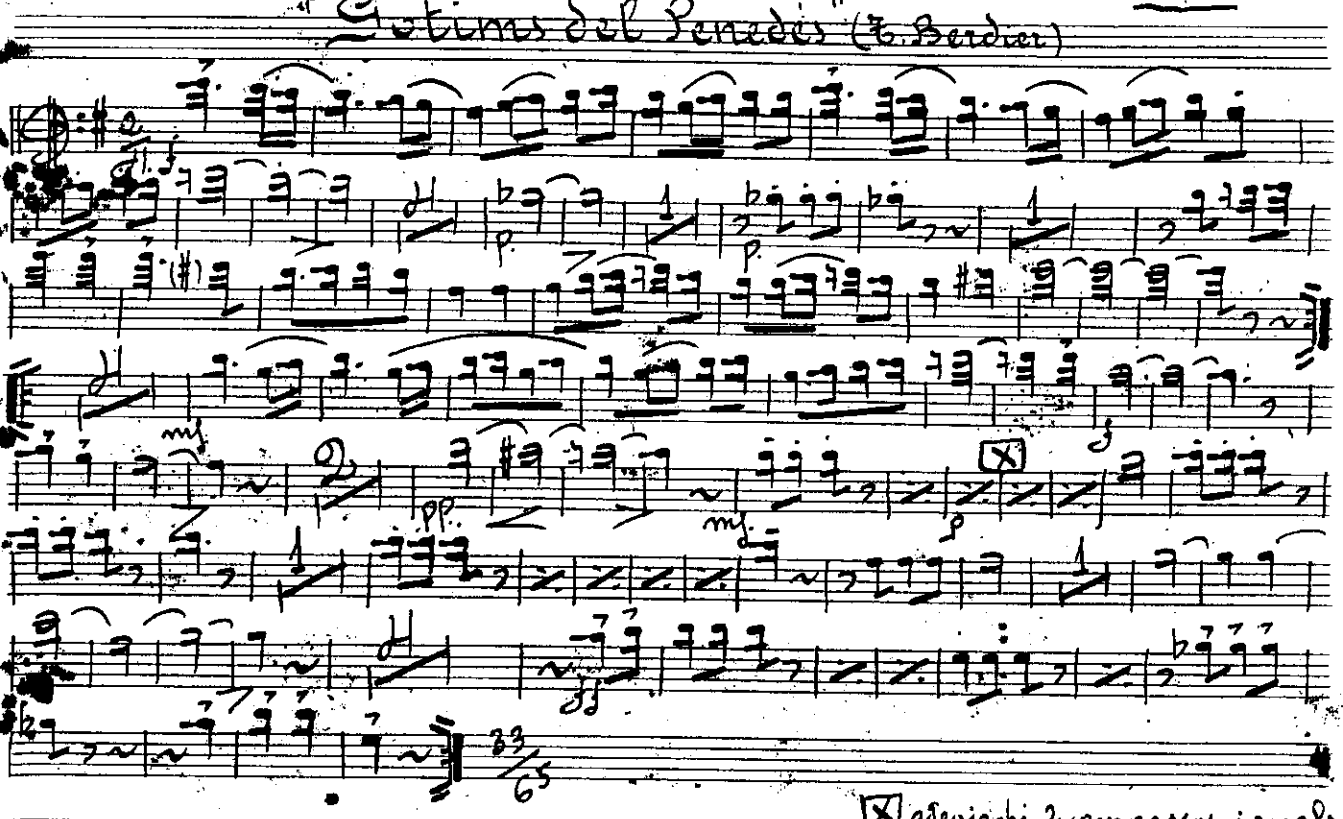


X afegir-hi 2 compassos iguals

Fiscorn I

"Gotims del Penedès" (E. Bertier)

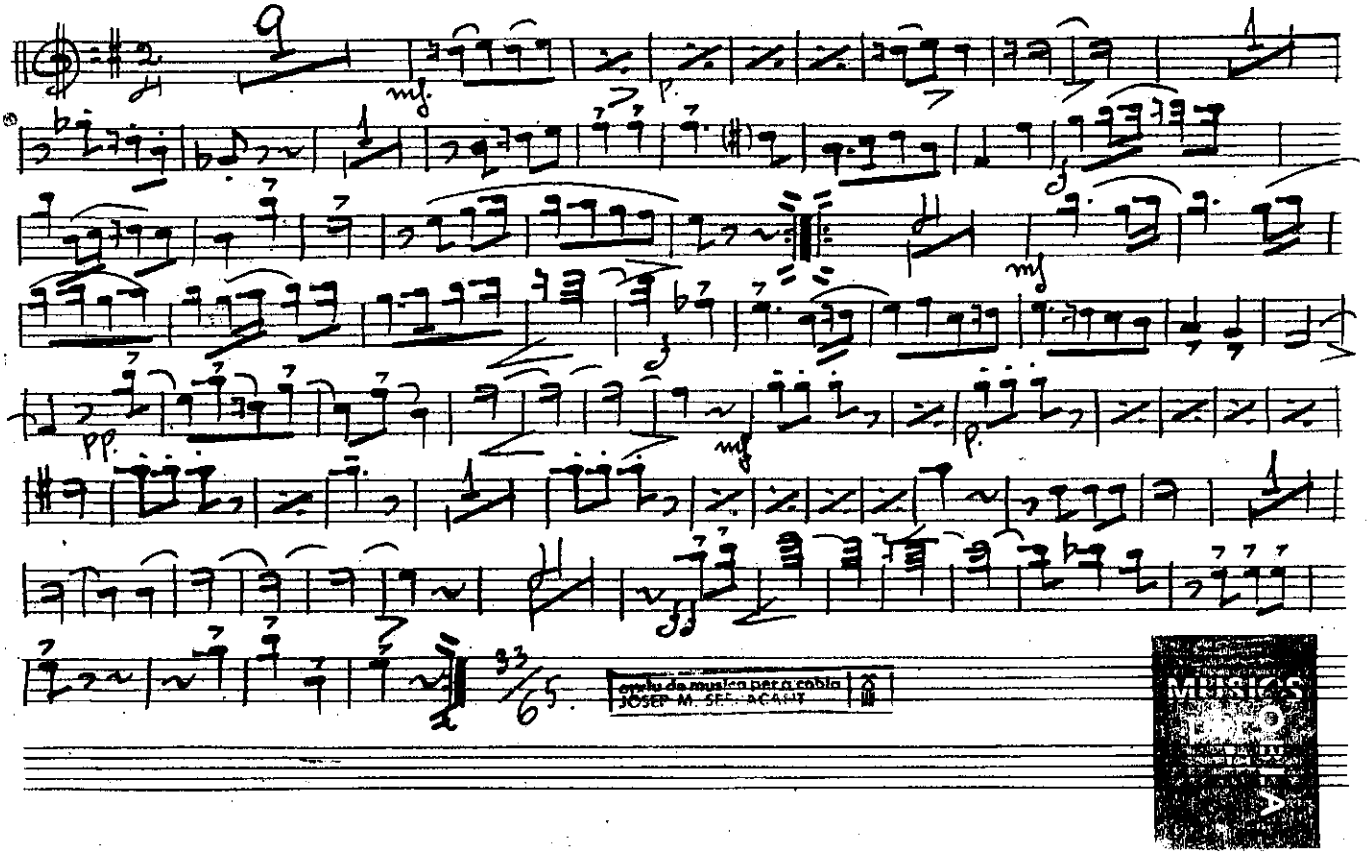


Fiscorn II

"Gotims del Penedès" (E. Bertier)

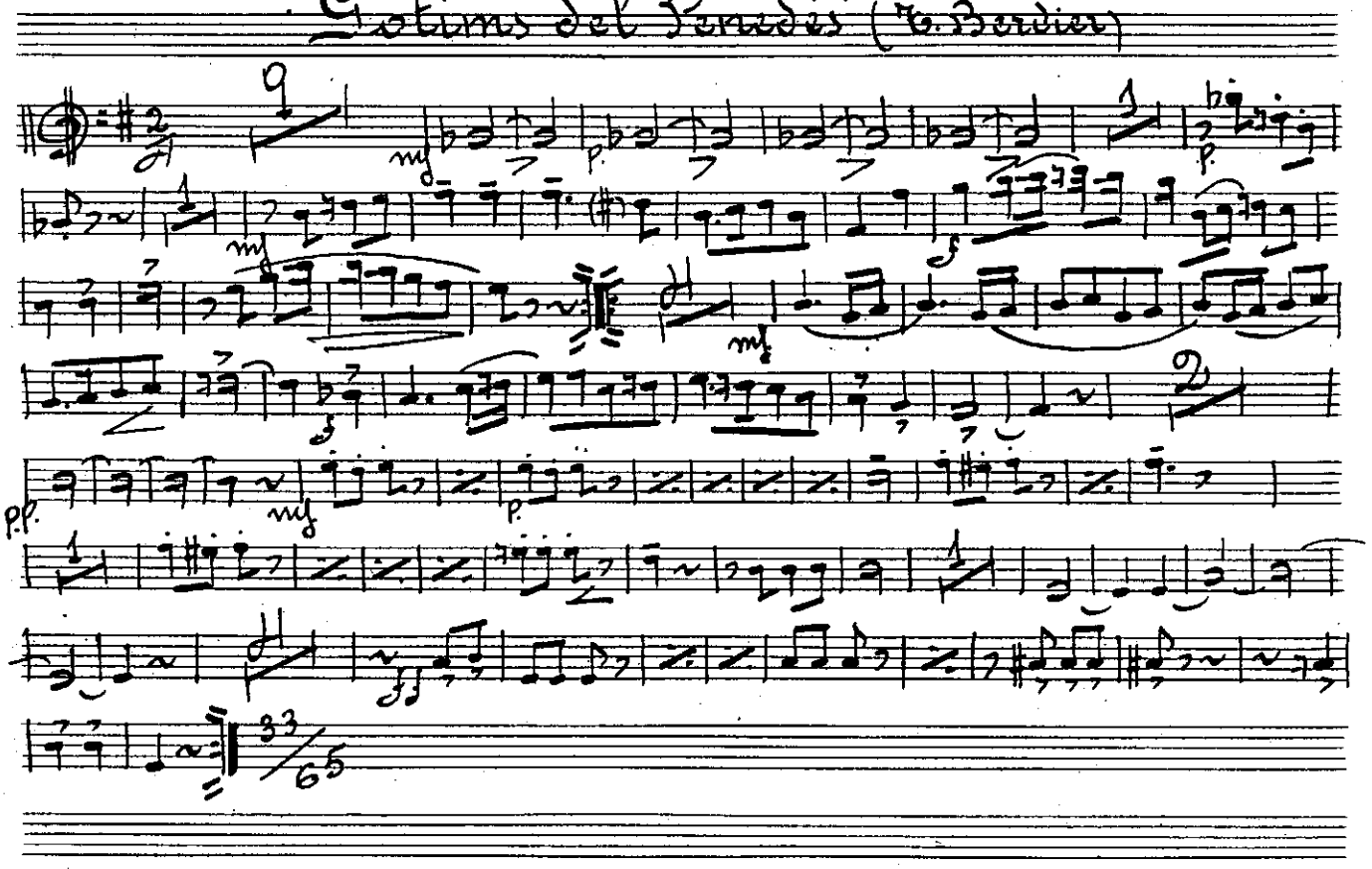

C. Baix

"Cotiens del Paradís" (E. Bender)

mf p

mf

pp Pizz. p

que

ff Pizz.

33/65