Estrenada com Sardana de Conjunt per les Cobles "La Principal de Tarragona" i "Cobla Reus" en l'aplec de BRAFIM (Alt Camp) en el seu XXVé aniversari.

554

BRAFIMENCA

(Sardana)

Original d'en JOAN ANDREU.

JOAN ANDREU

BRAFIMENCA

Sardana

Flabiol

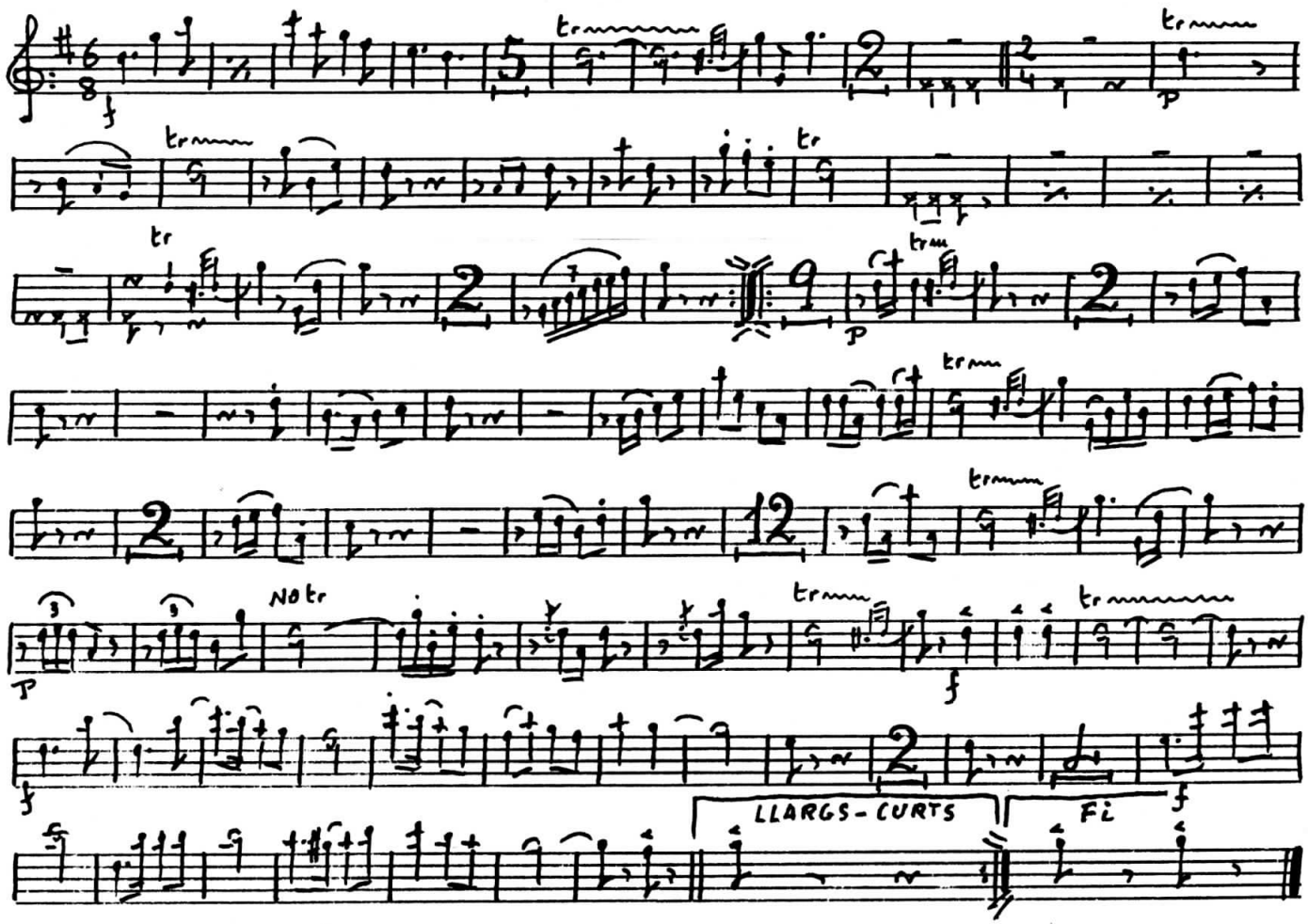

JOAN ANDREU

BRAFIMENCA

Sardana

Tible II

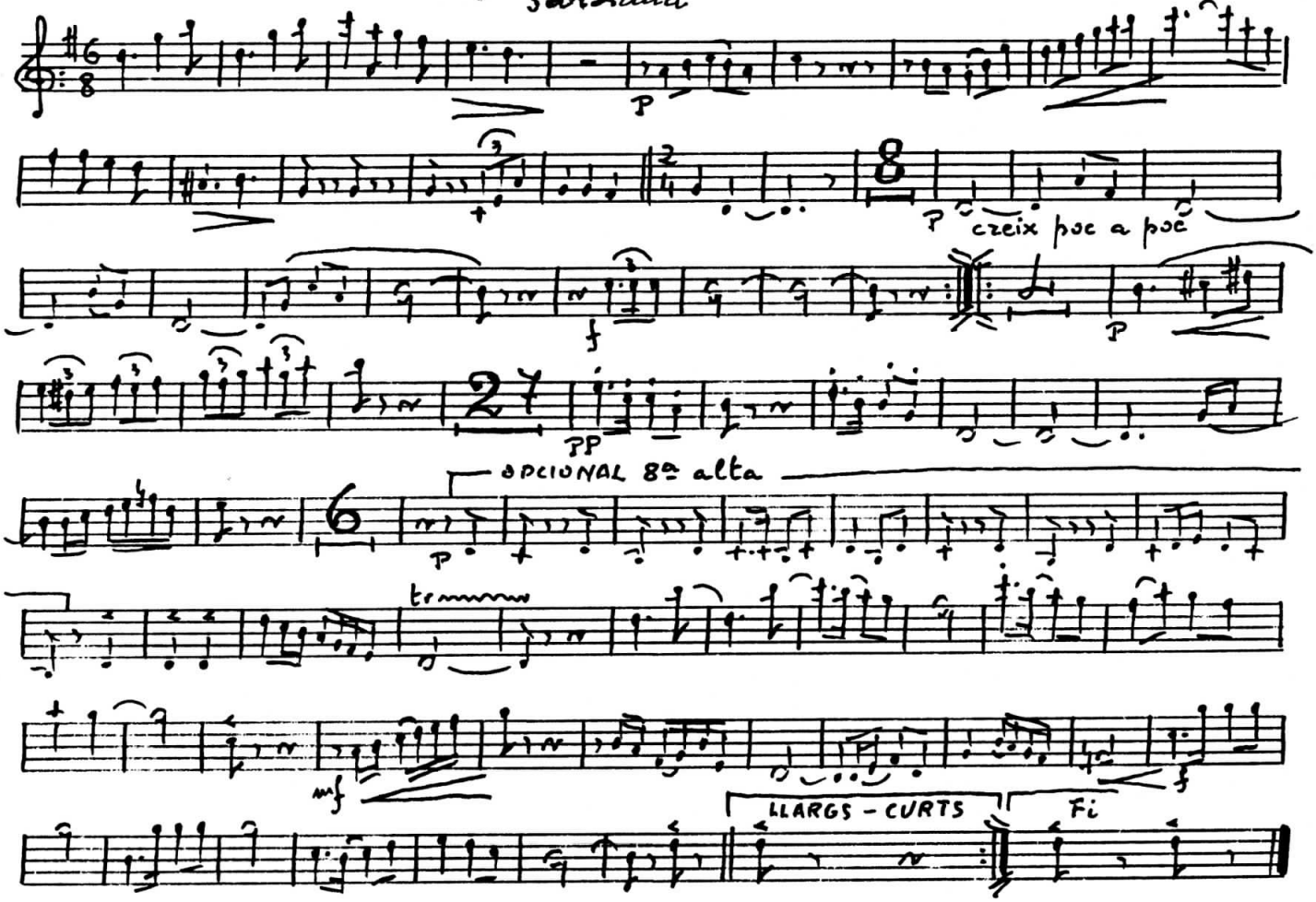

JOAN ANDREU

BRAFIMENCA

Sardana

Tible I

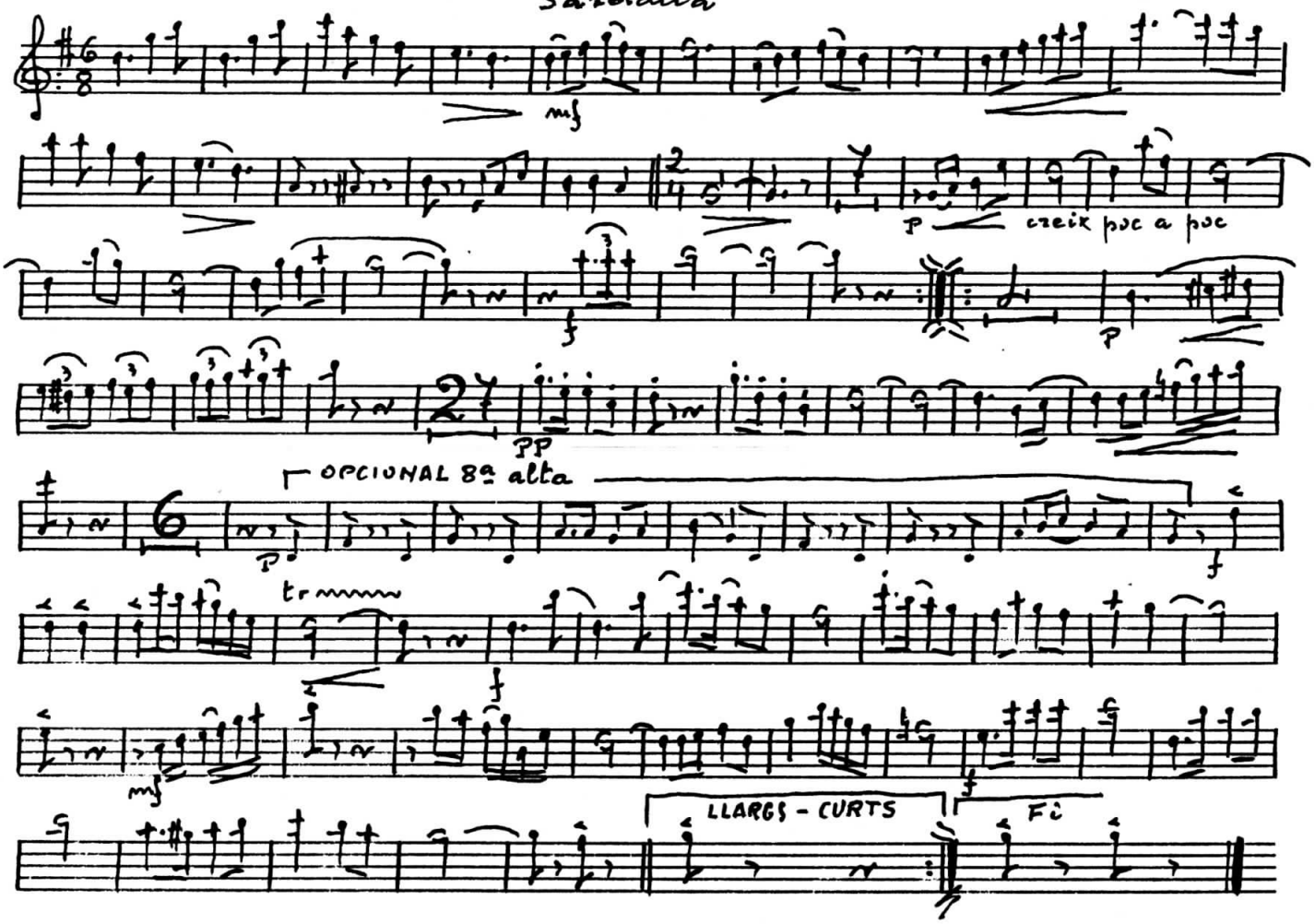

JOAN ANDREU

BRAFIMENCA

Sardana

Tenora I

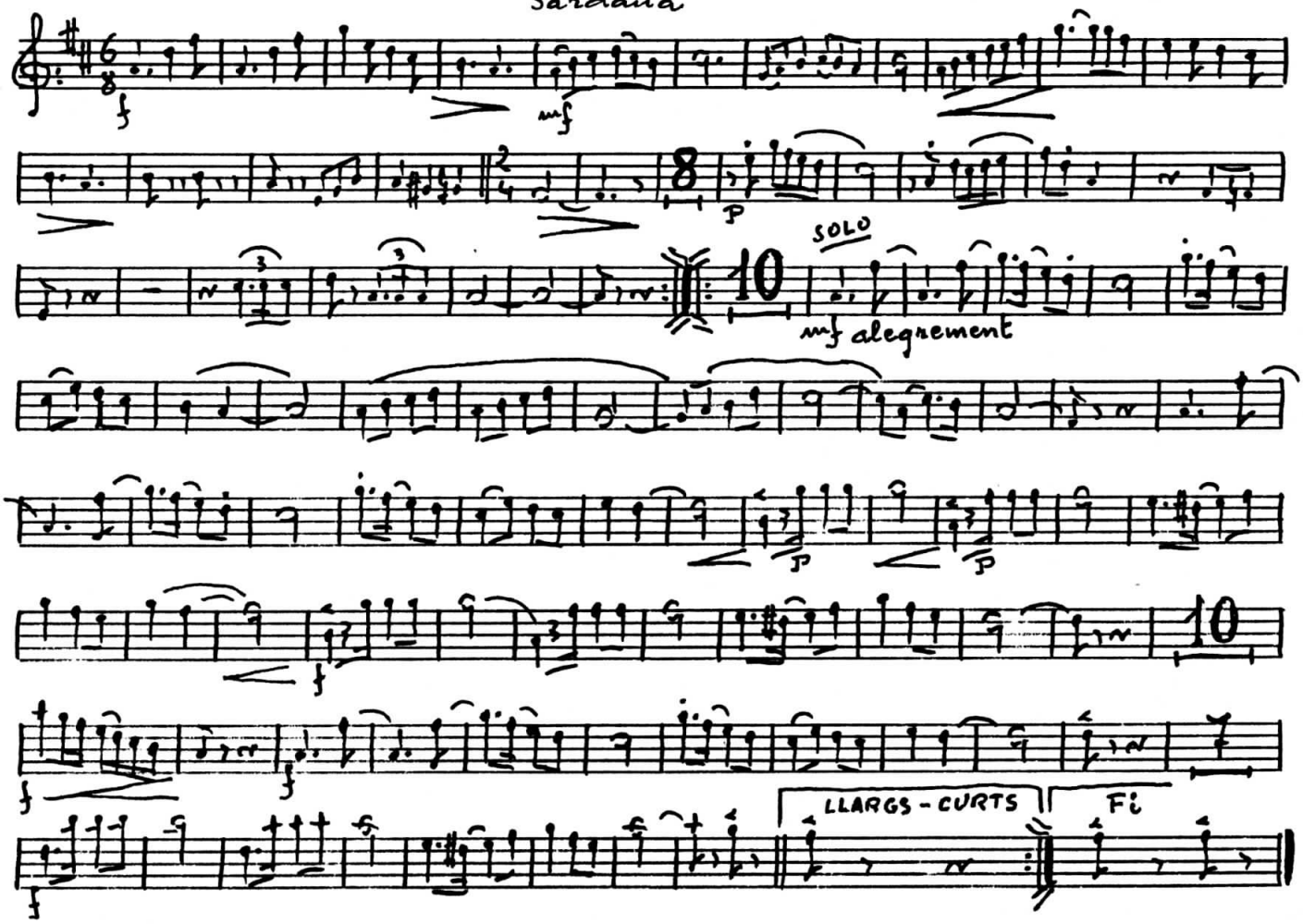

M. 108

JOAN ANDREU

BRAFIMENCA

Sardana

Tenora II

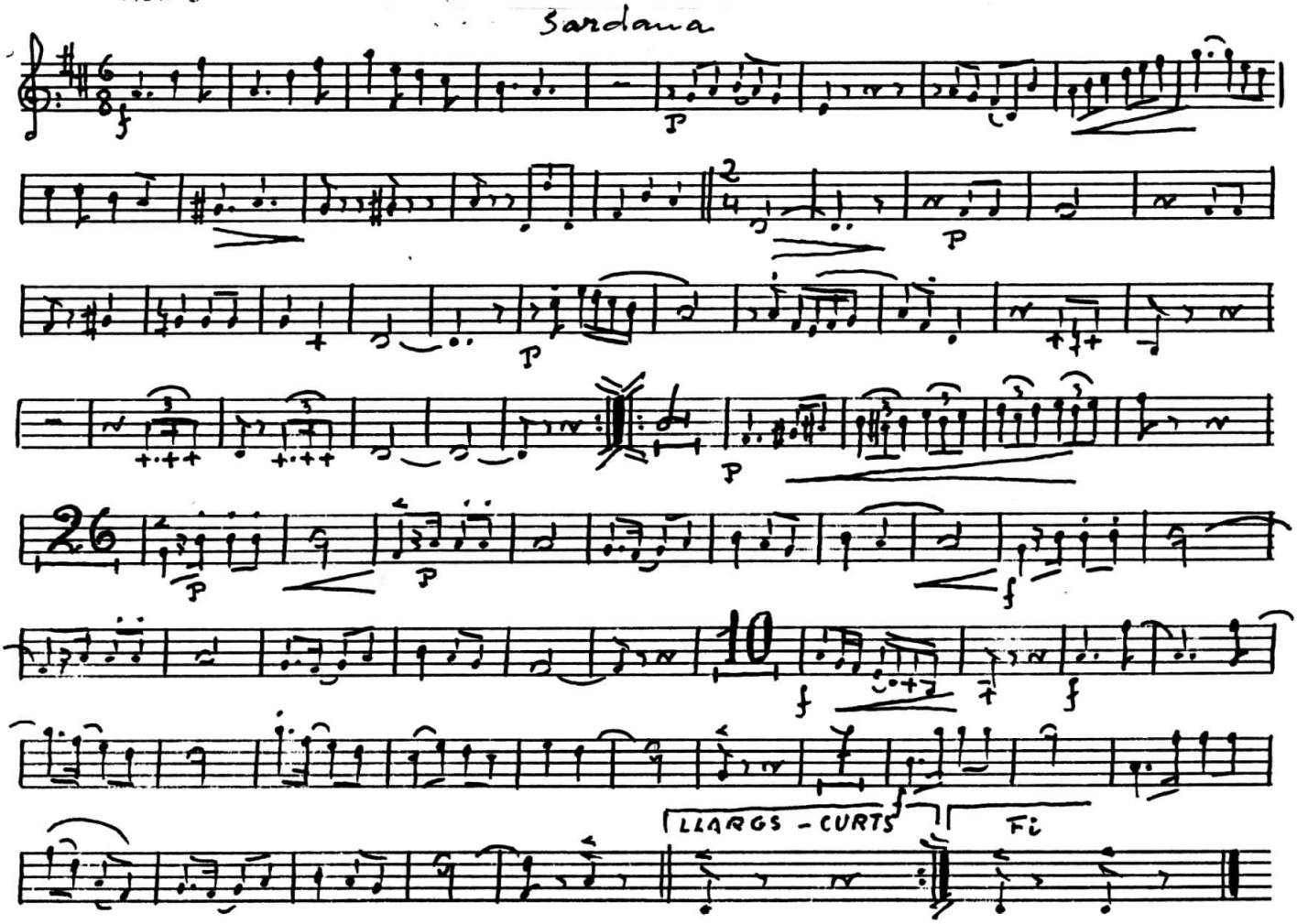

JOAN ANDREU

BRAFIMENCA

Sardana

Trompeta III si b.

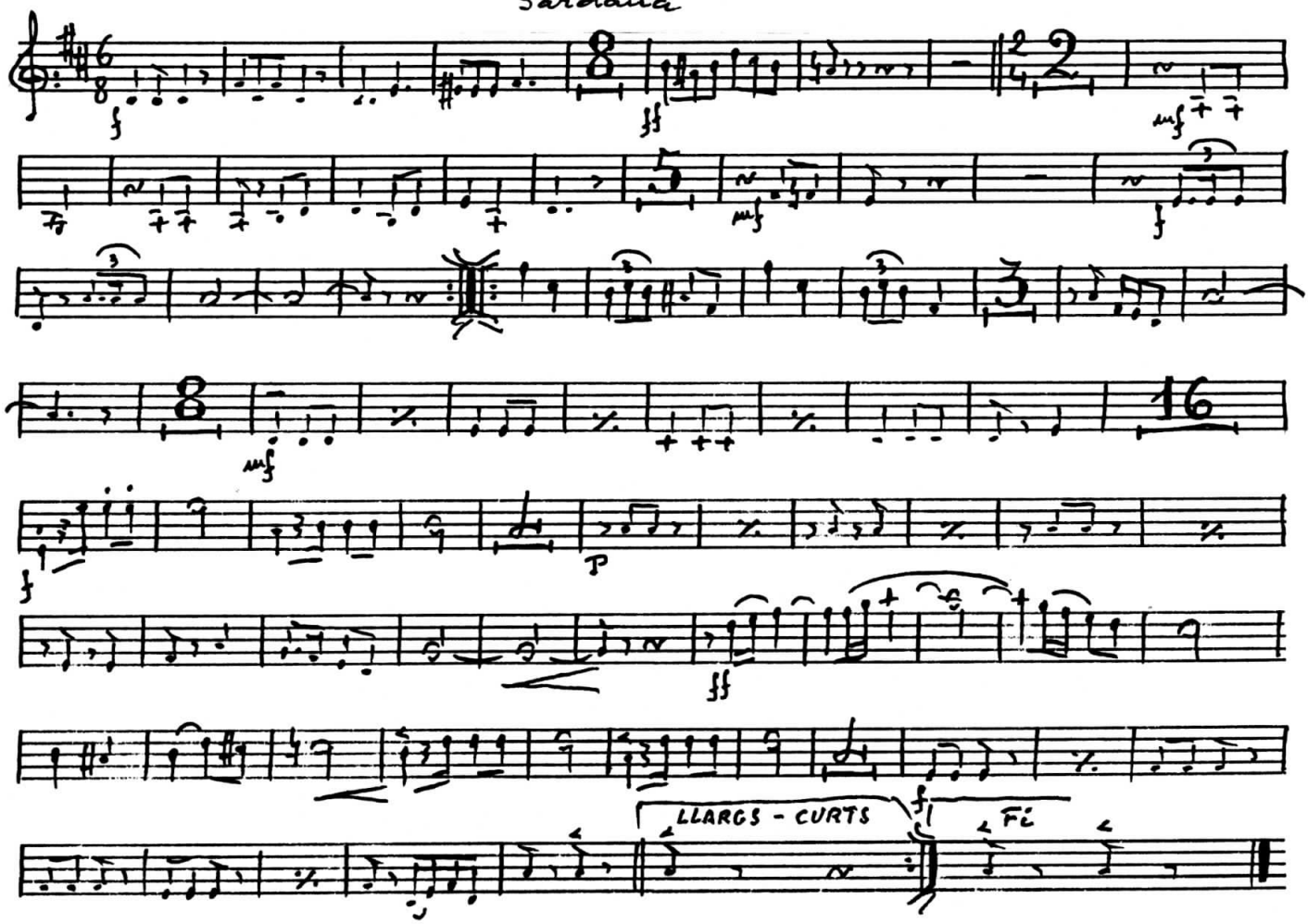

JOAN ANDREU

BRAFIMENCA

Sardana

Trompeta II si b.

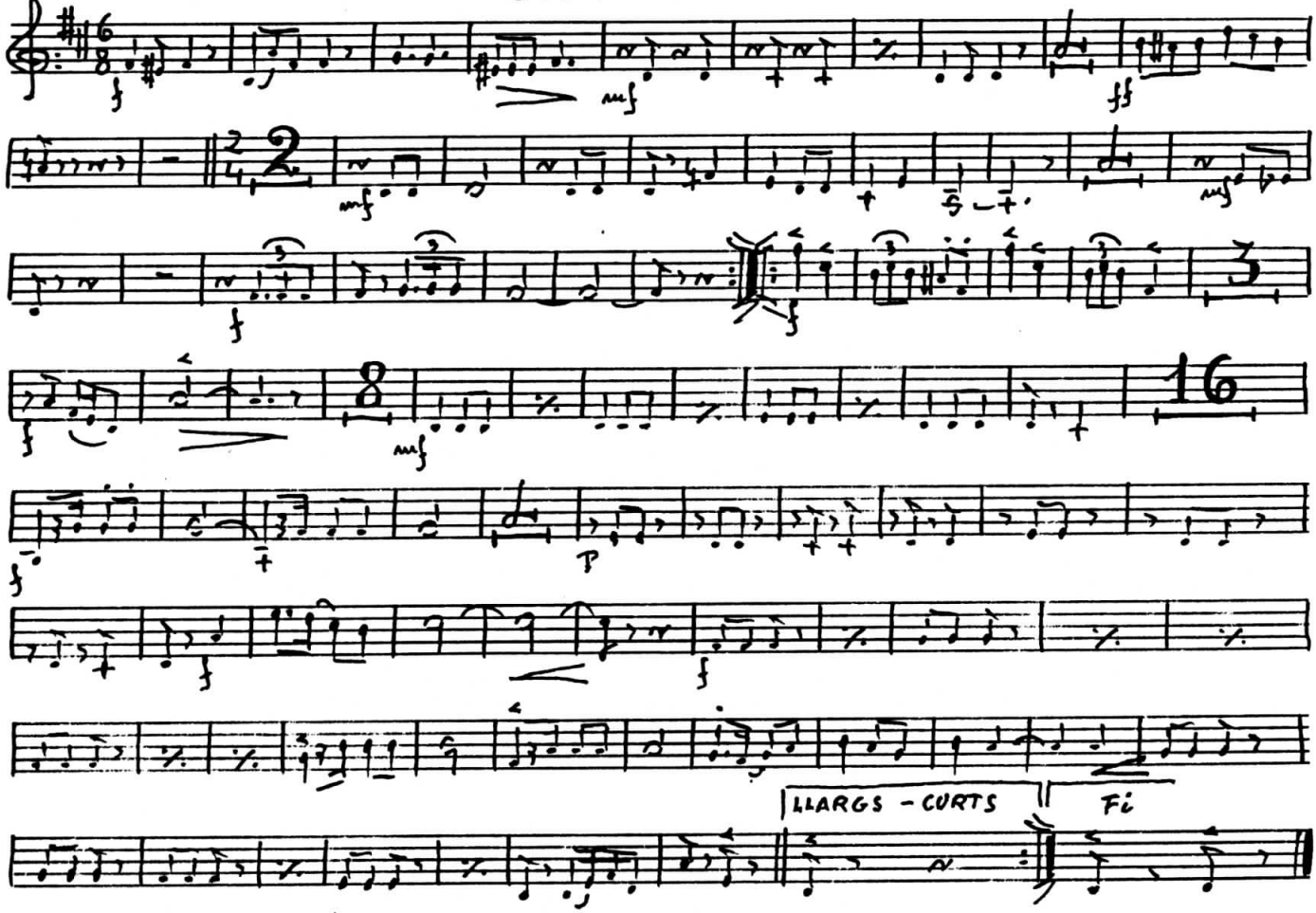

M. 108

JOAN ANDREU

BRAFIMENCA

Trompeta I sib.

Sardana

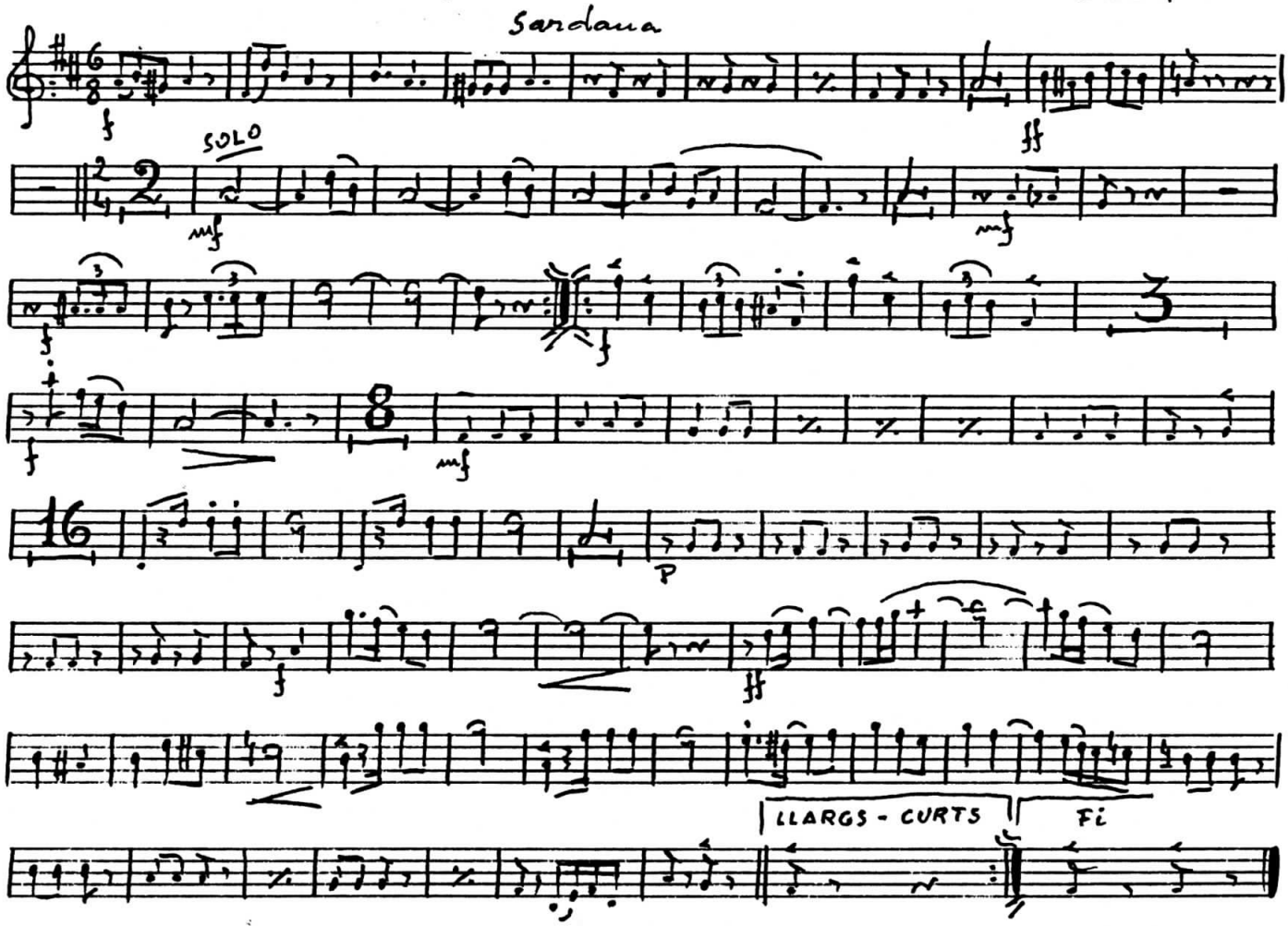

JOAN ANDREU

BRAFIMENCA

Sardana

Trombò

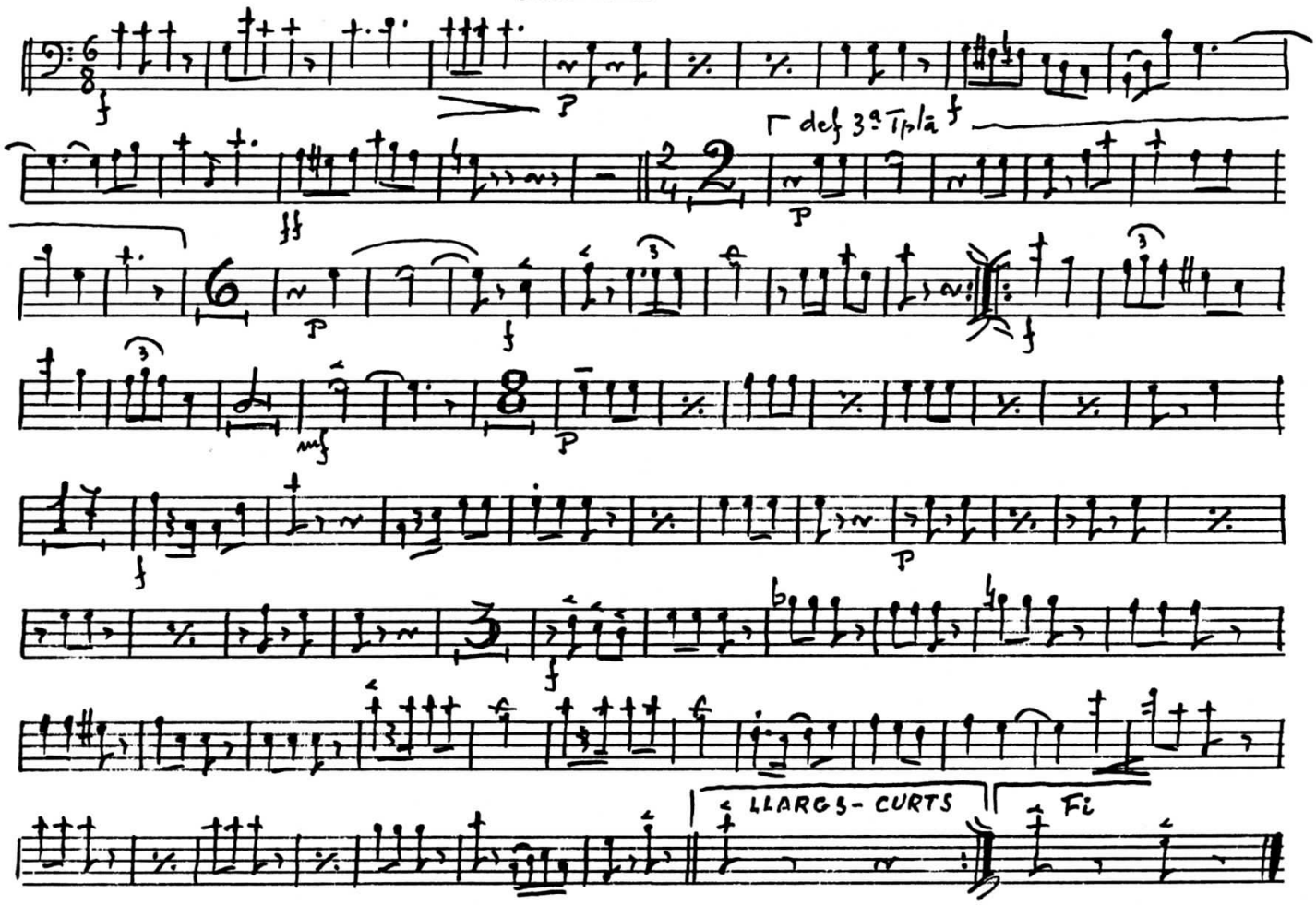

M. 108

JOAN ANDREU

BRAFIMENCA

Sardana

Fiscorn I.

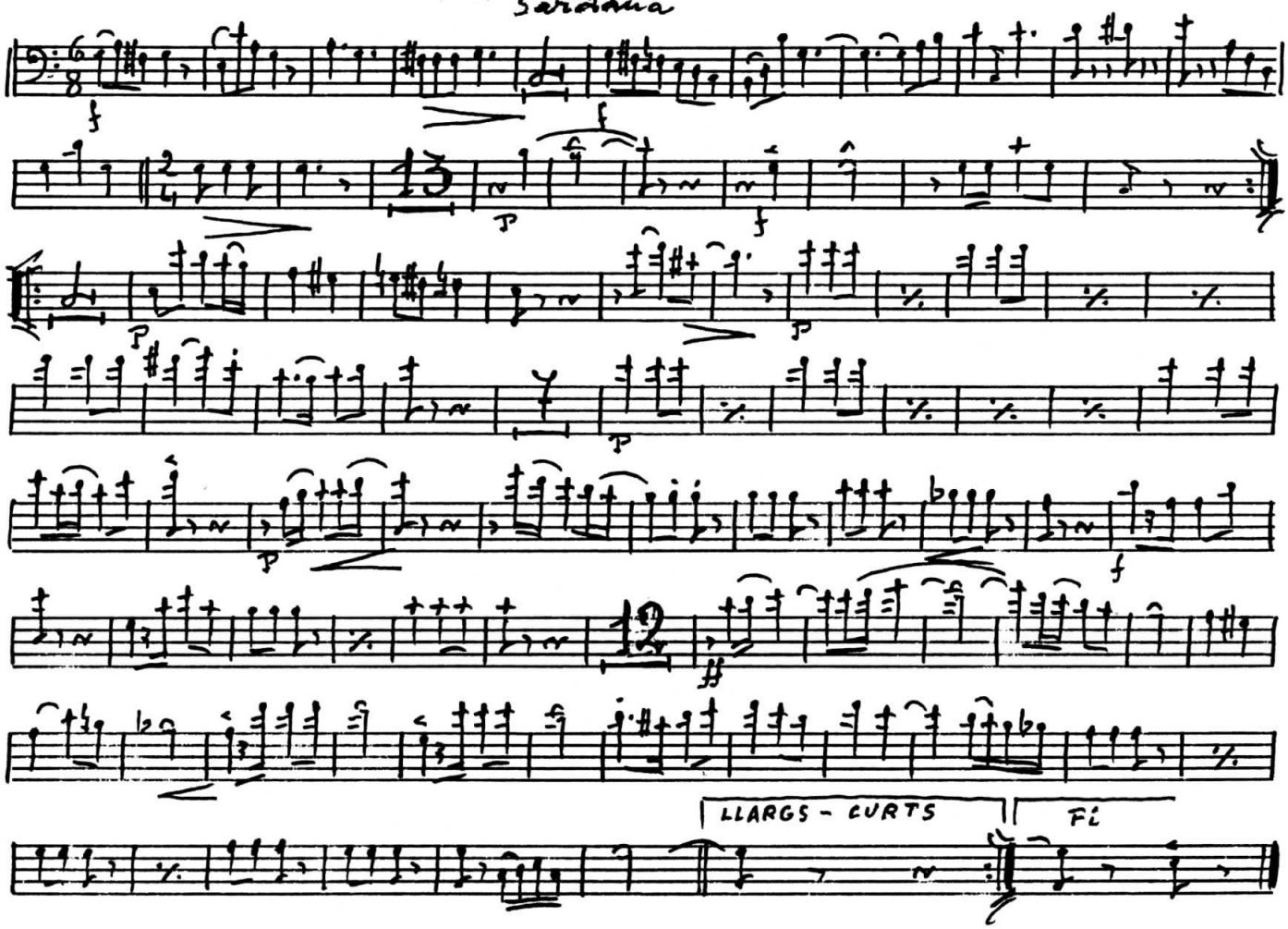

M. 108

JOAN ANDREU

BRAFIMENCA

Sardana

Fiscorn II

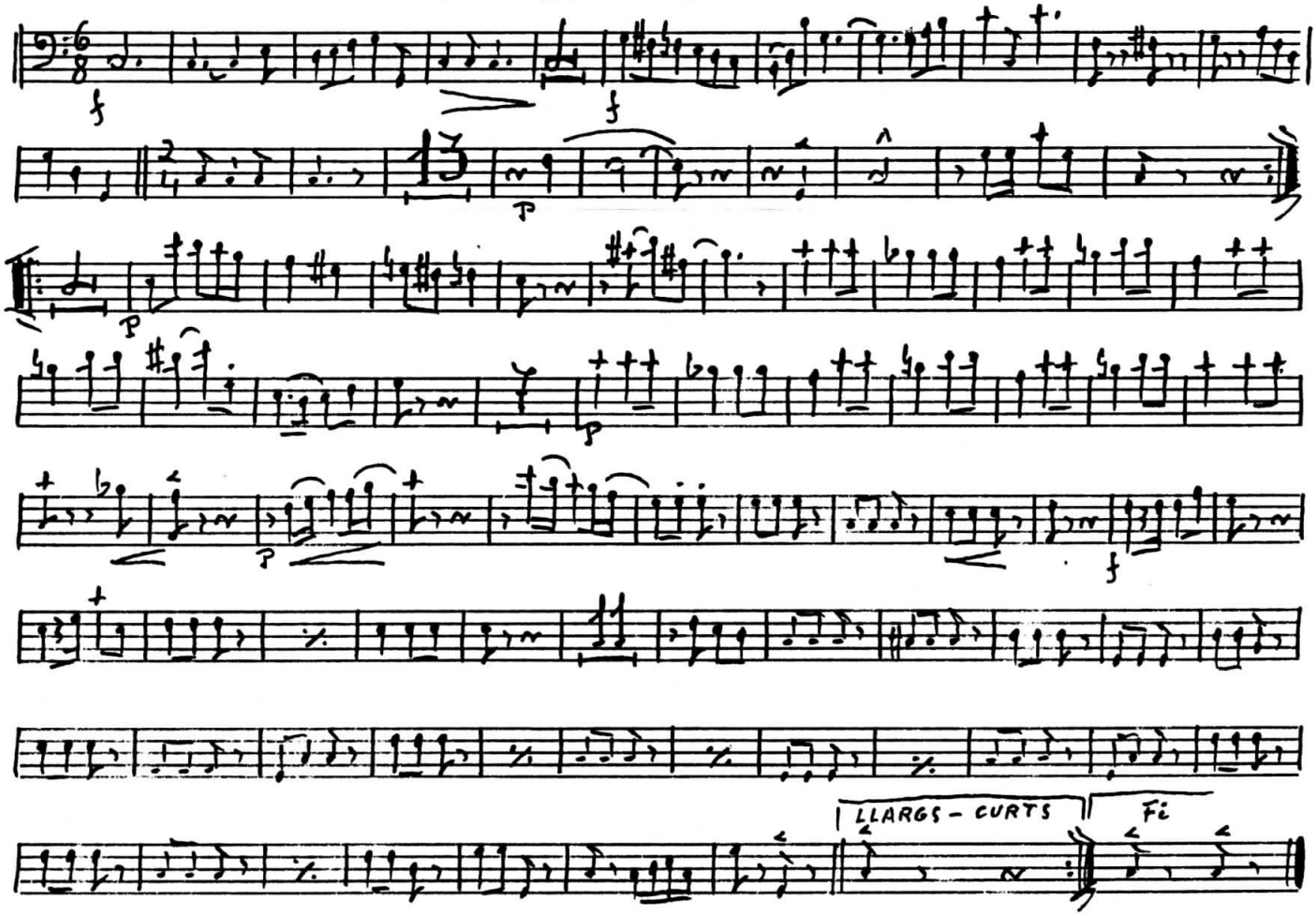

JOAN ANDREU

BRAFIMENCA

Sardana
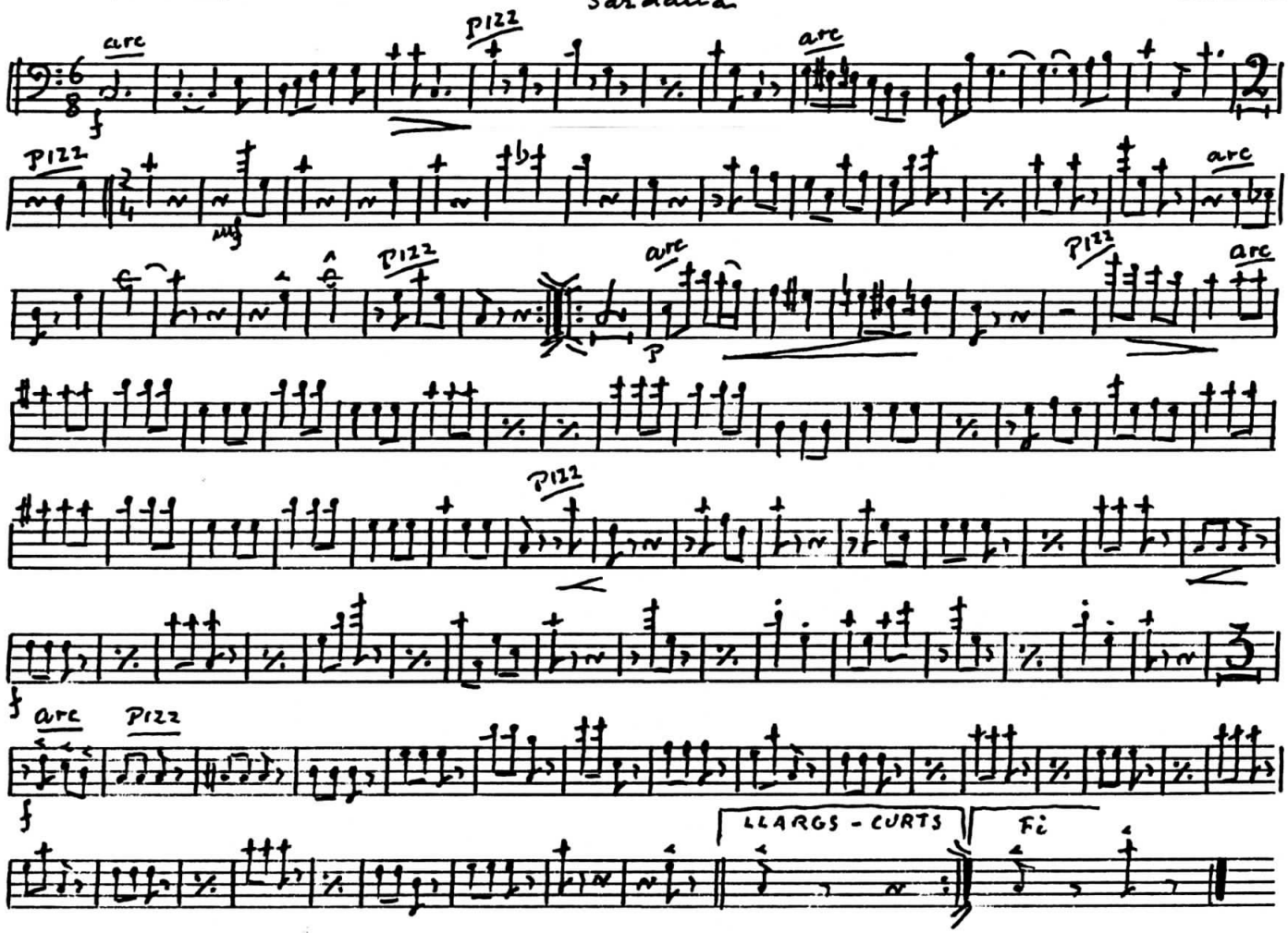
C. Baix