(Sardana Balladora)

146

Sardana "Estimada Remei"

Del Mestre
Ramon Vilà
C/ Mallorca 14 - 1 - 2ª
08400 Granollers
(Barcelona)

Tel: 870.56.90

Es prega anotar-la a les fulles de Autor.

Ramon Vilà — Sardana: Estimada Remei — Flaviol

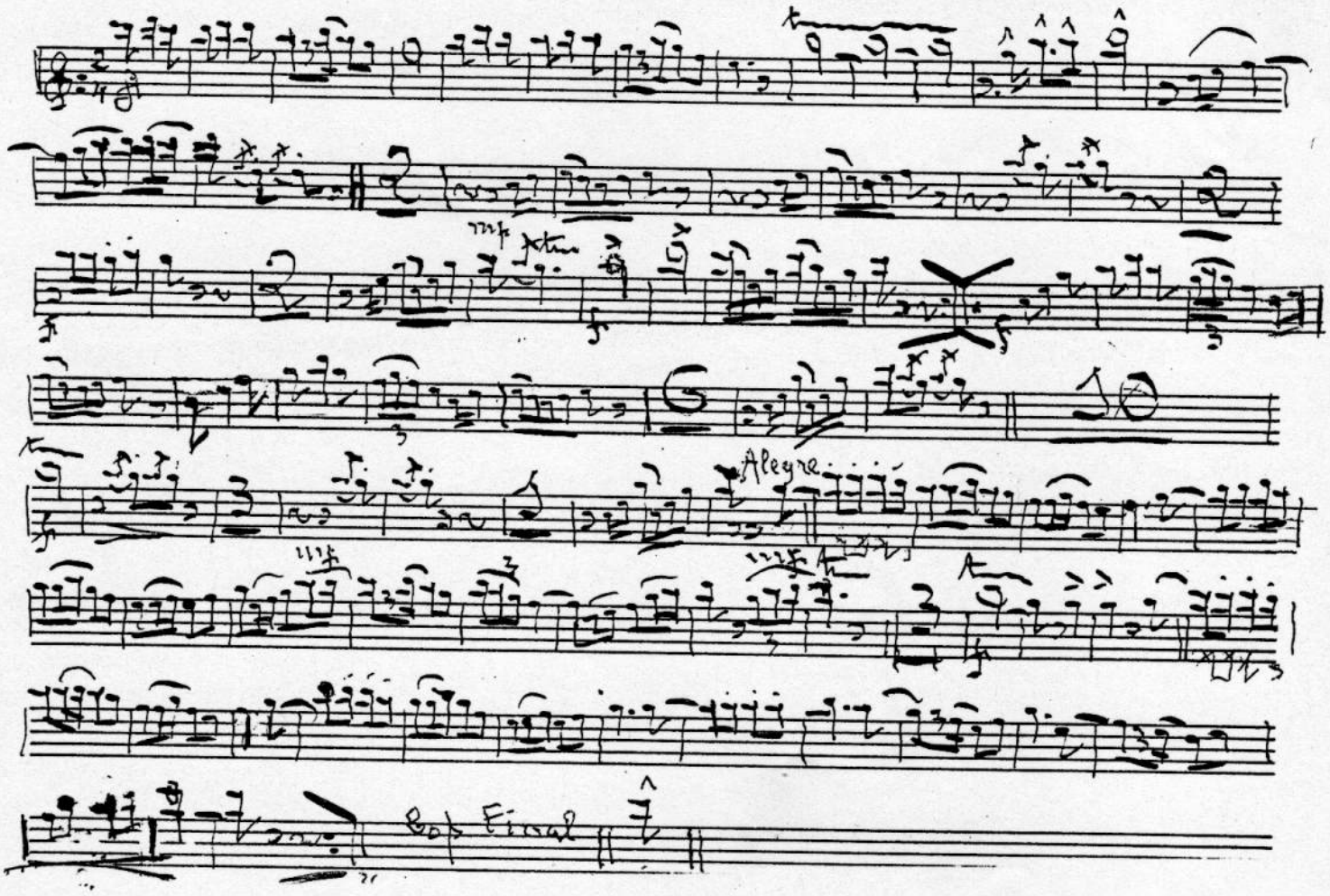

Ramón Vilà — Sardana "Estimada Remei" — Tible 2º

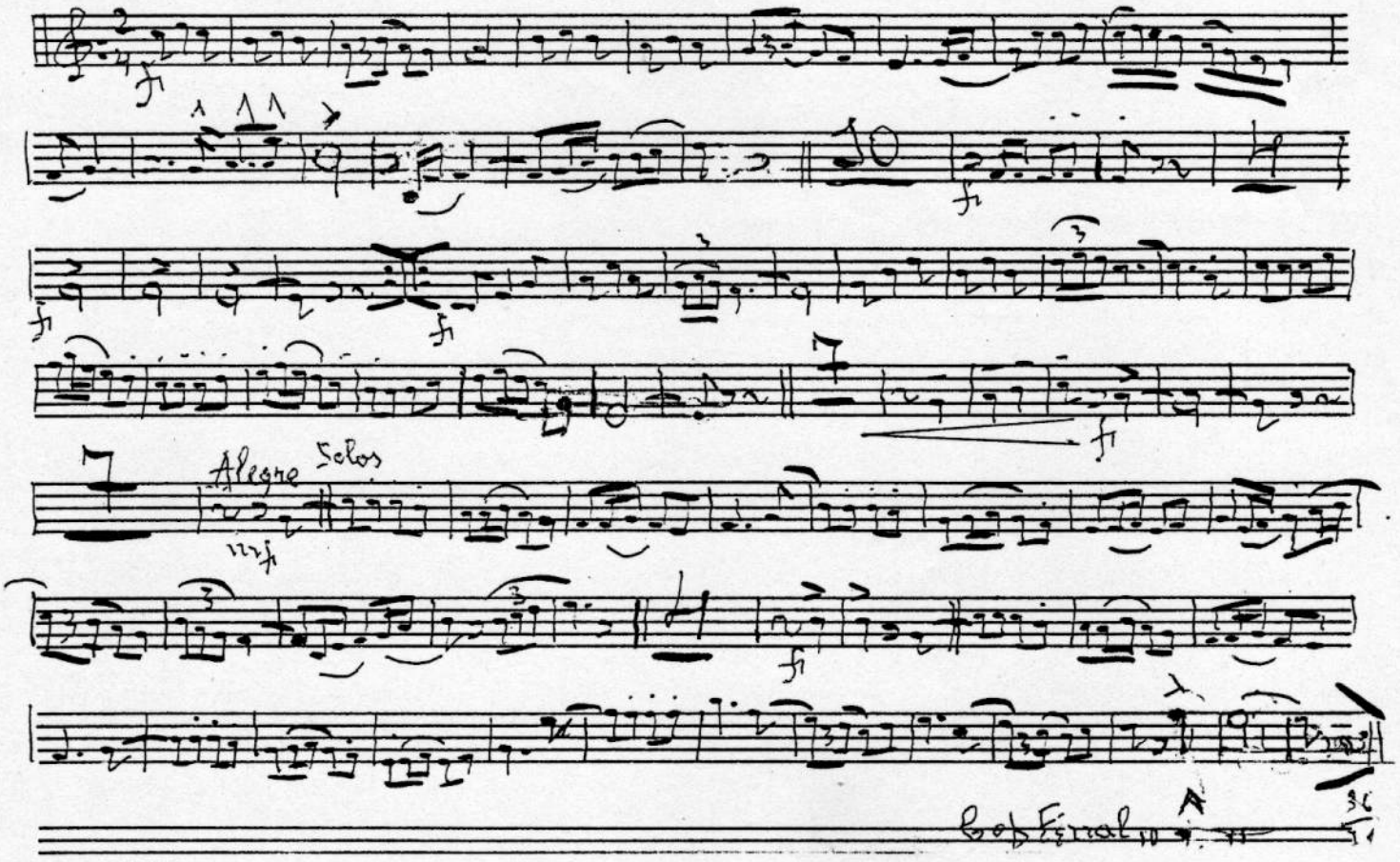

Ramon Vilà — Sardana "Estimada Remei" — Tible 1º

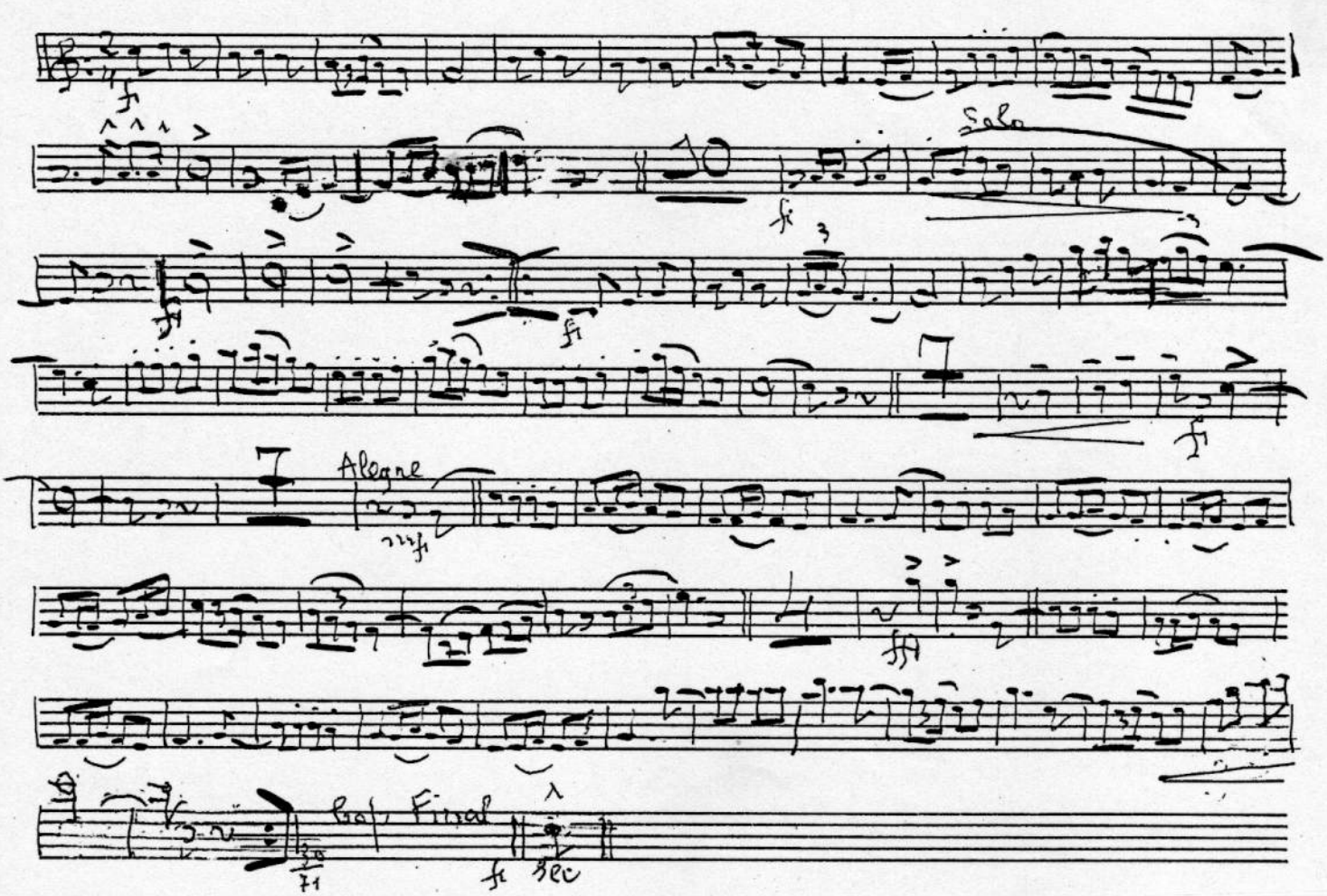

Ramón Vilà — Sardana: "Estimada Remei" — Tenor Si♭

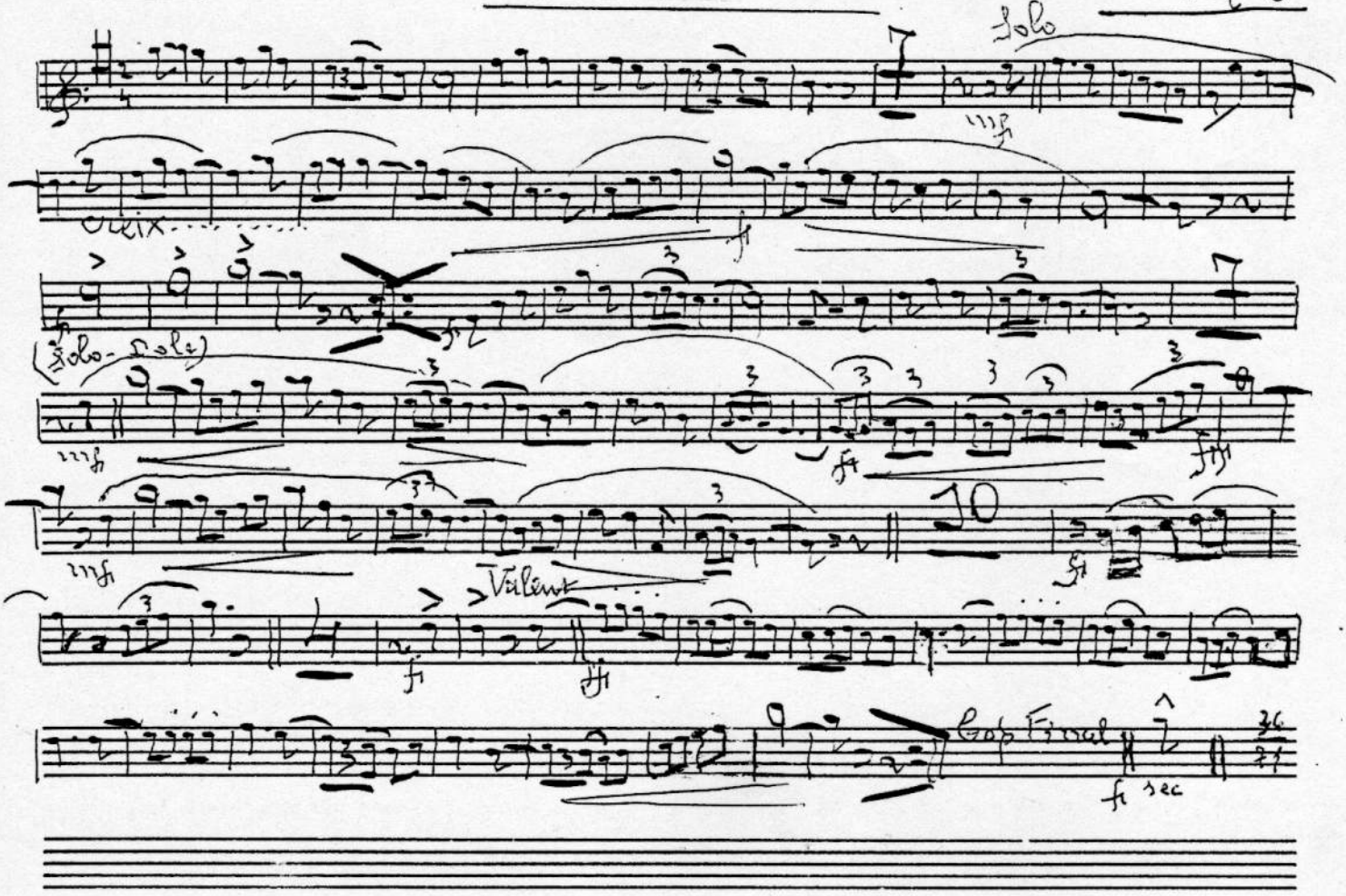

Ramón Vilà Sardana "Estimada Remei" Tenor 2

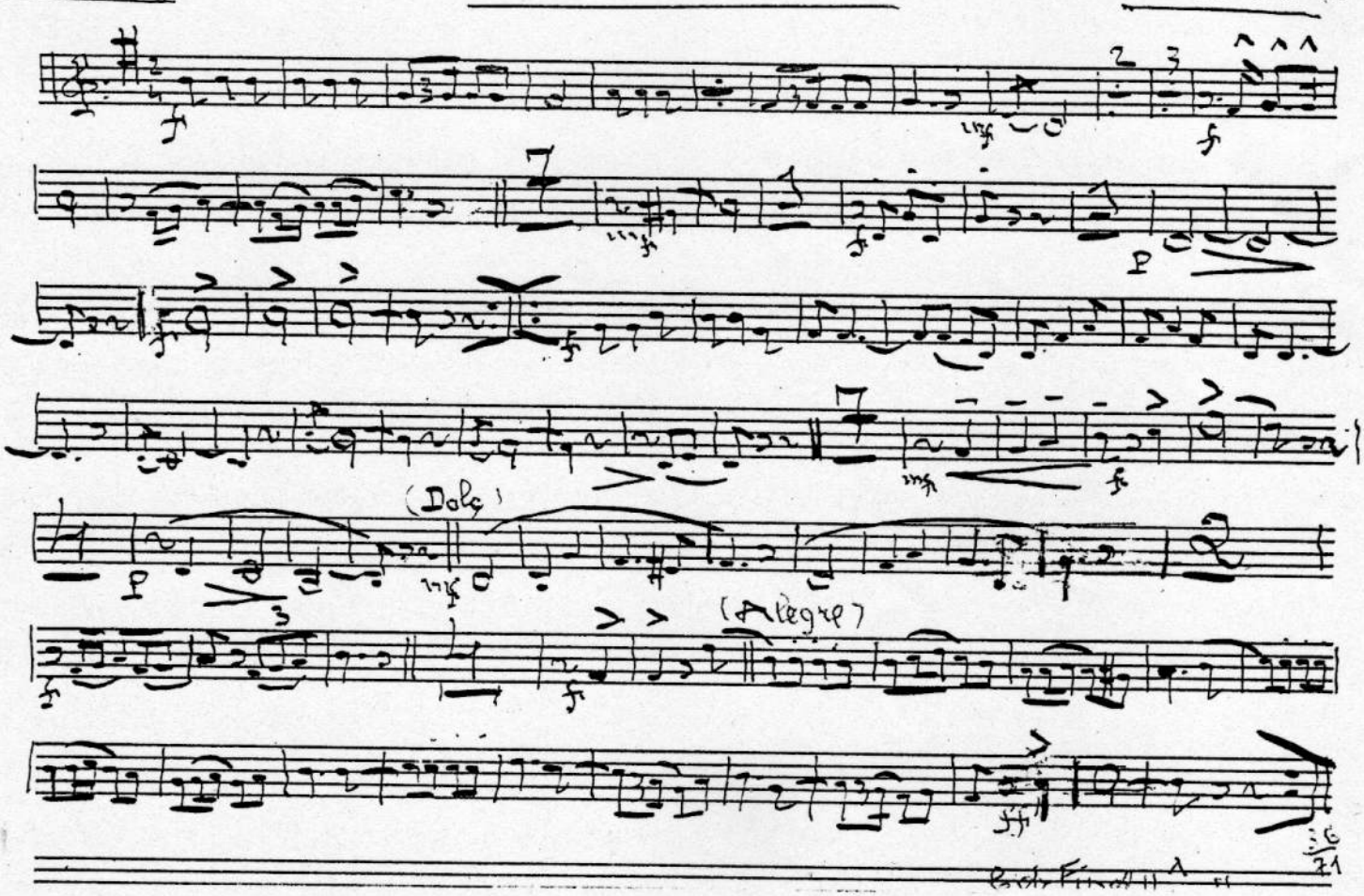

Ramón Vilà Sardana "Estimada Remei" Trompeta 2ª

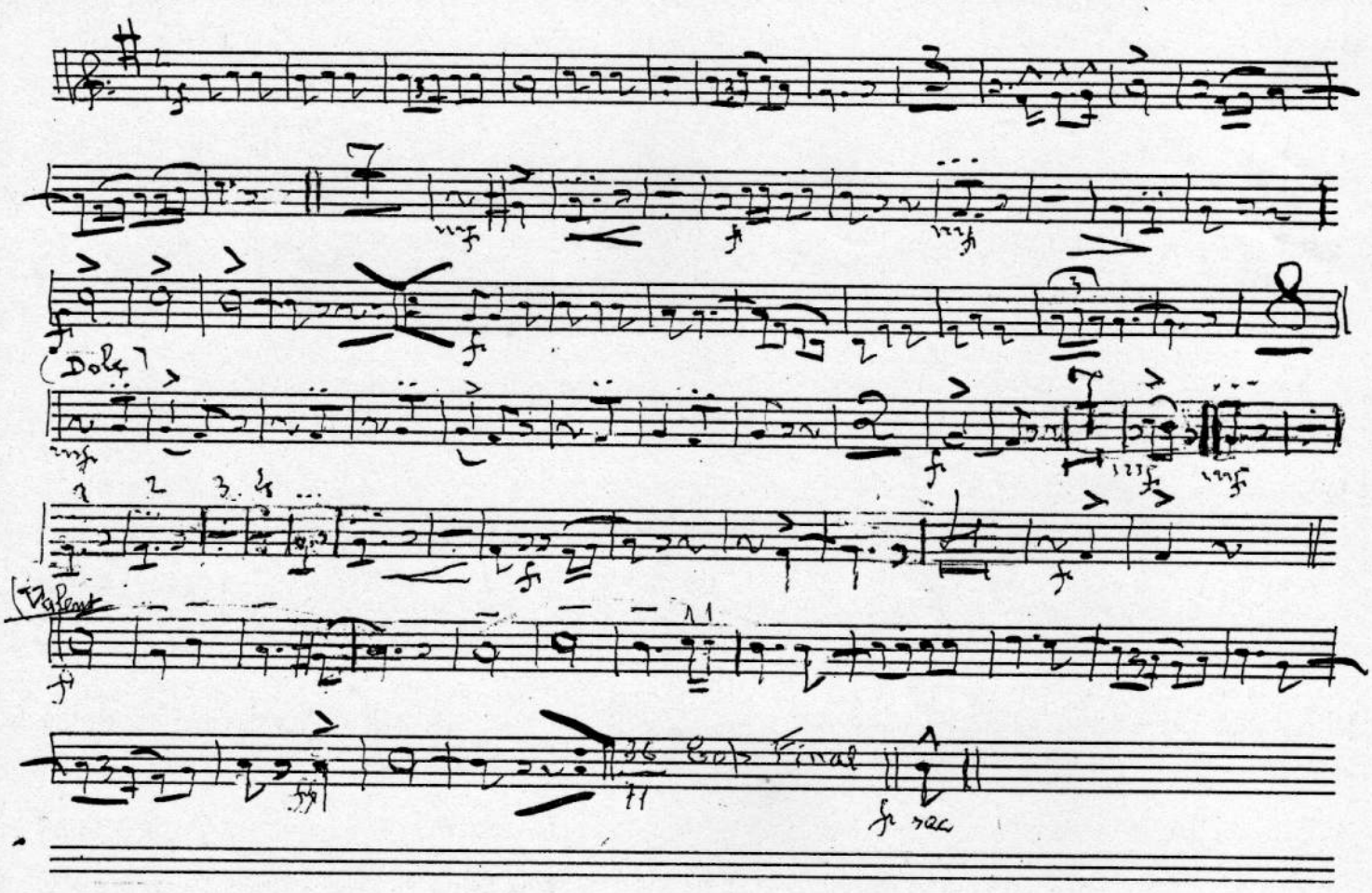

Ramón Vilà Sardana "Estimada Remei" Trompeta 1ère

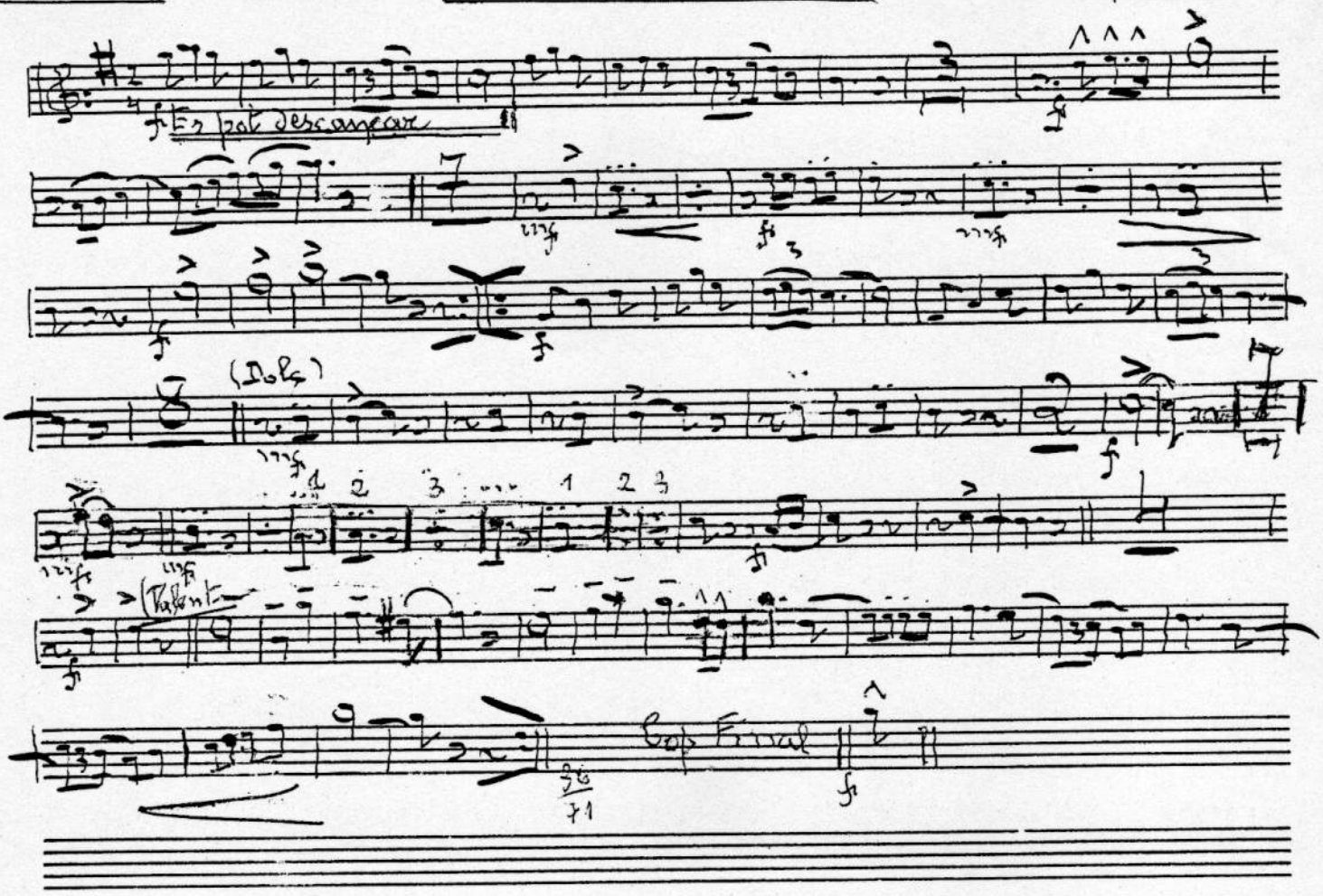

Ramon Vilà

Sardana "Estimada Renée" = Trombó 1er

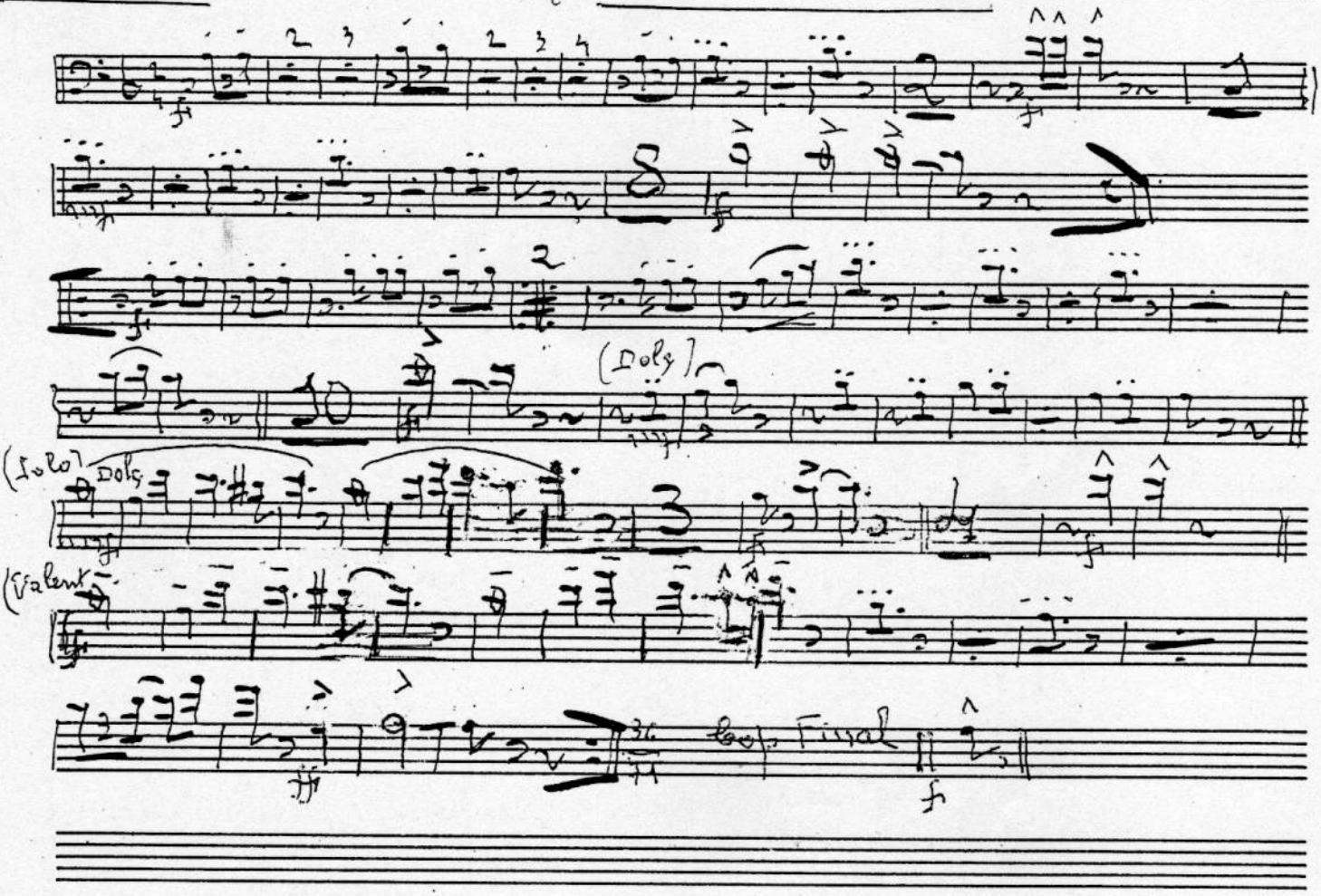

Ramón Vilà Sardana "Estimada Remei" Fiscorn 1e

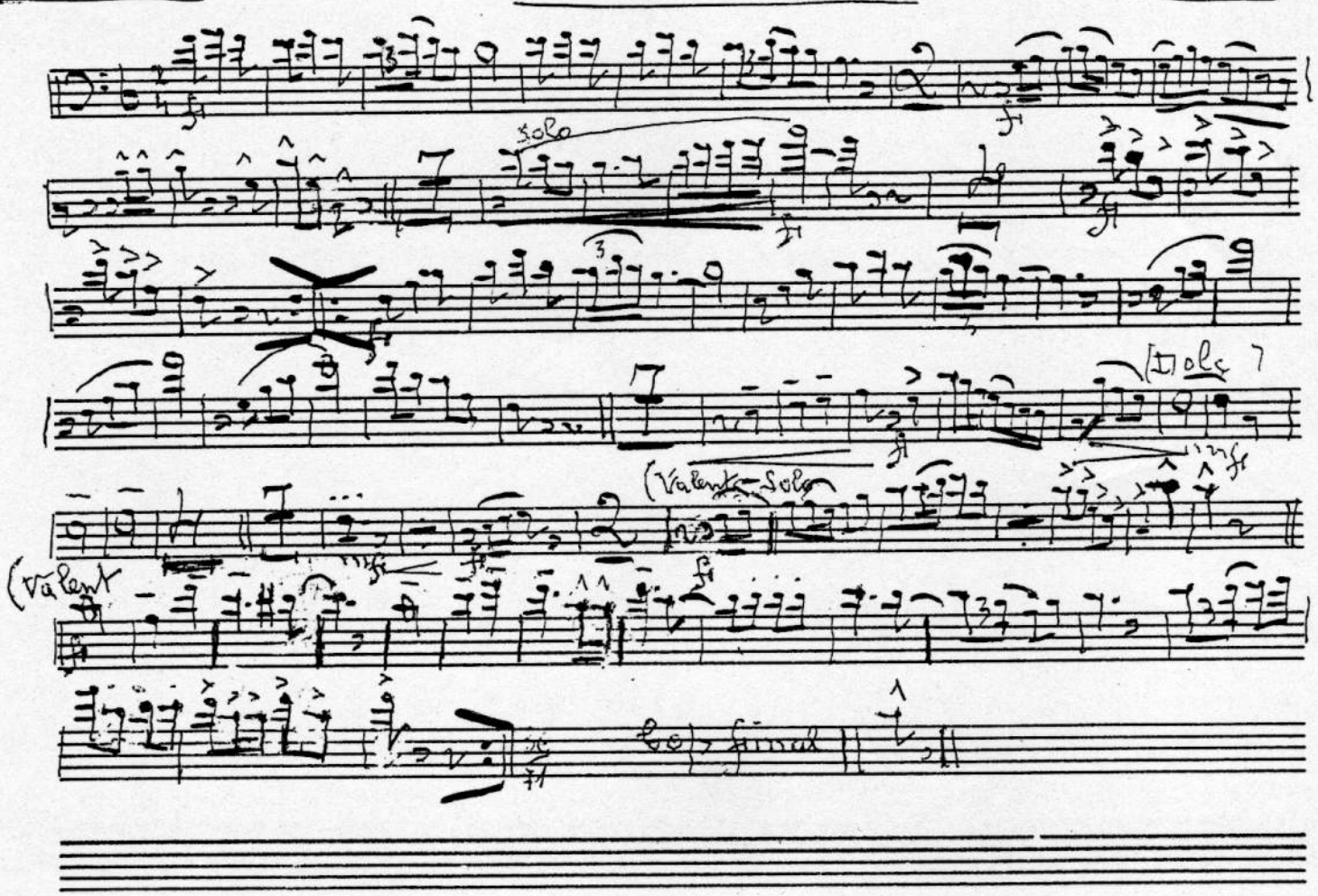

Ramon Vilà — Sardana — Estimada Remei — Fiscorn 2on

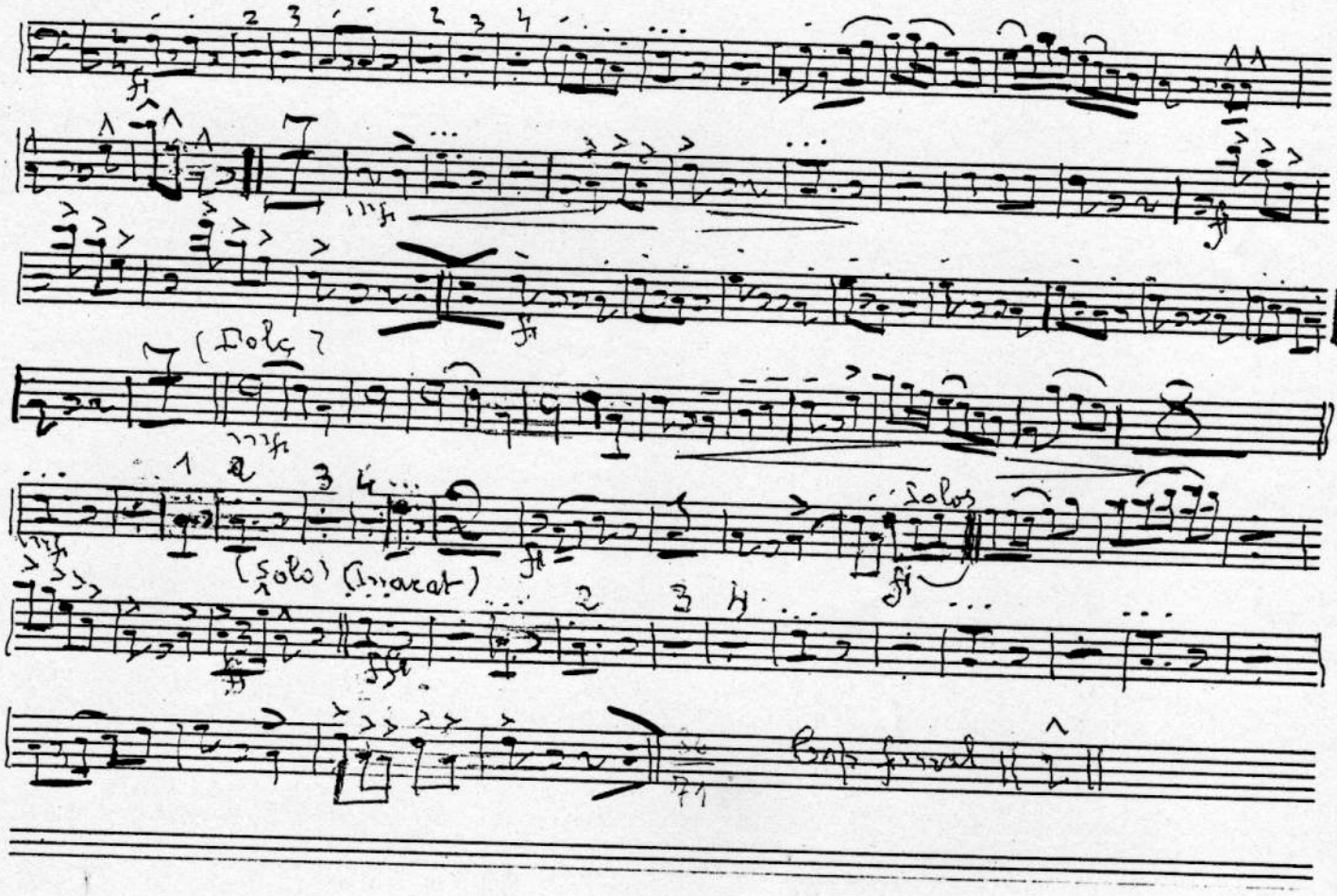

Ramon Vilà

Sardana "Estimada Remei"

L. Baix

(Pizzicato)

arc

(Pizzicato)

arc

(arc

(Pizzicato)

arc

(Pizzicato)

(Pizzicato)

(Pizzicato)

(arc)

(Solo)

(Pizzicato)

(Solo)

(Pizzicato)

(arc)

(Pizzicato)

(Solo)

(marcat)

Rep final

sec Pizzicato