L'AMIC HOMAR

Sardana

F. MAS ROS
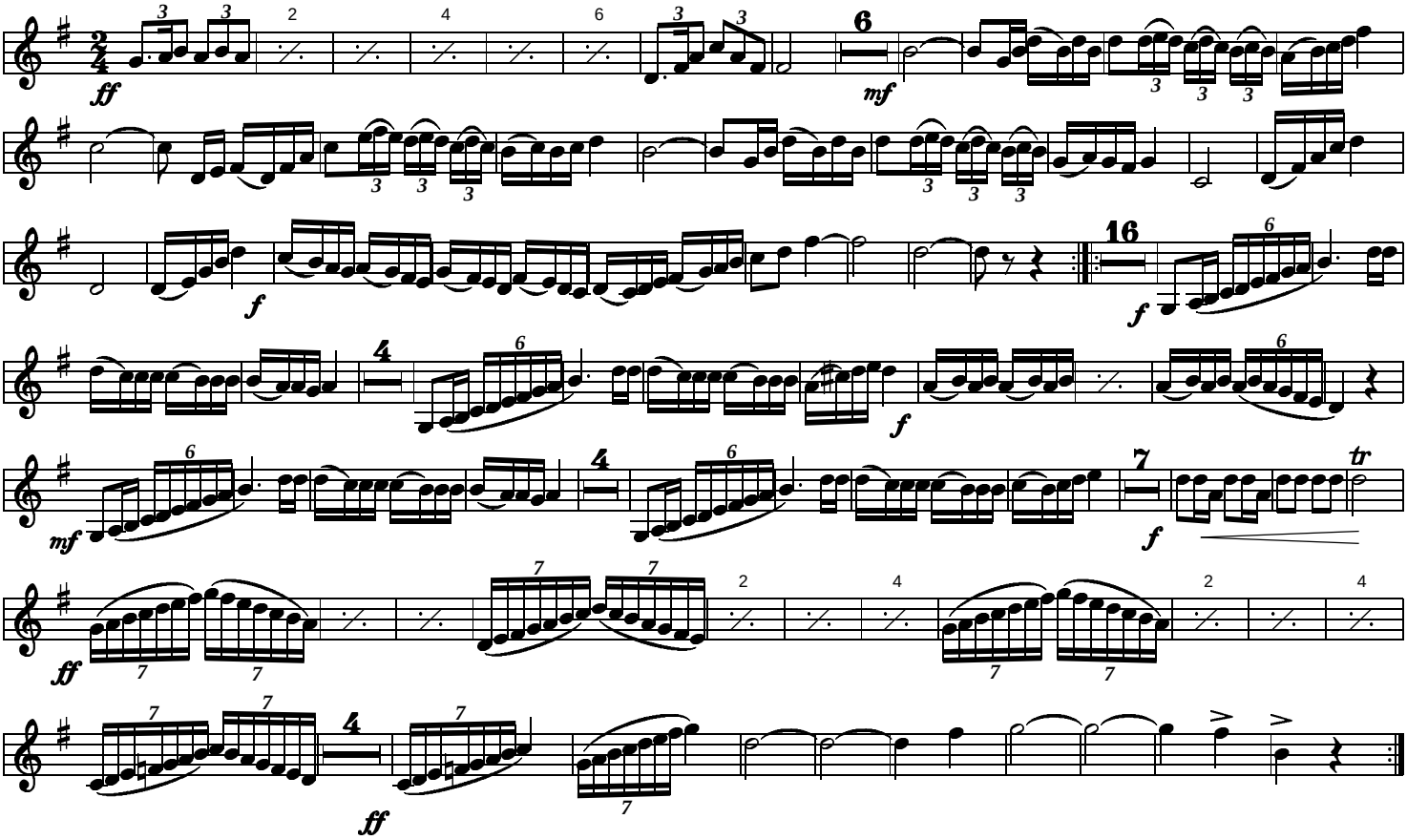
Tenora II