35

JOVENTUT DE MATADEPERA

A L'AGRUPACIO SARDANISTA LA MOLA DE MATADEPERA, I A LA SEVA COLLA «JOVENTUT DE MATADEPERA».

2n ACCÈSSIT «SARDANA DE L'ANY» 1982-83.

SARDANES

DE

CARLES ROVIRA I REIXACH

REGISTRADES A LA S. G. A. E.

CARLES ROVIRA I REIXACH
Llobet, 78 - Tels. [illegible] - 714 93 54
SABADELL

36

CARLES ROVIRA FLABIOL

JOVENTUT DE MATADEPERA

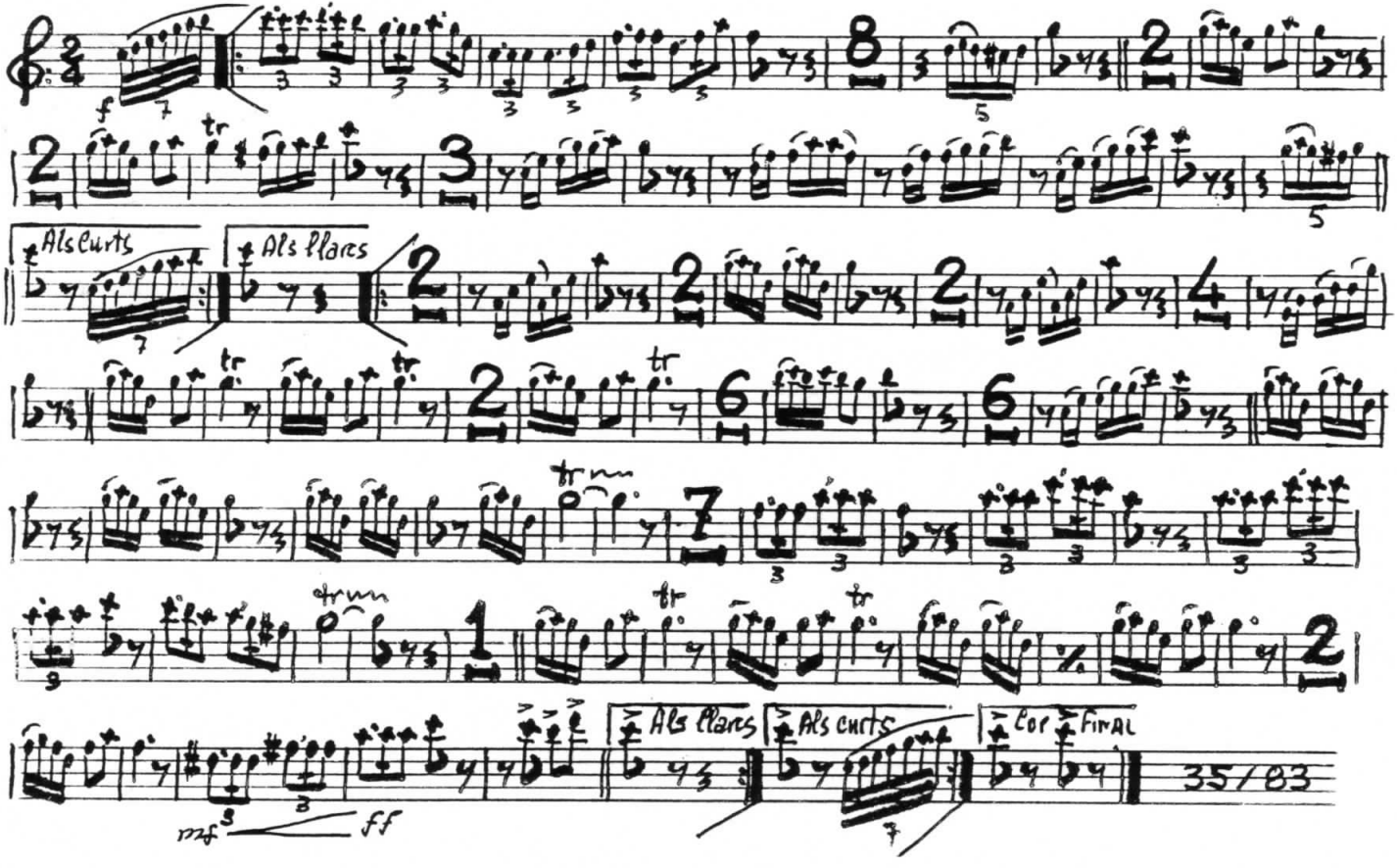

CARLES ROVIRA

JOVENTUT DE MATADEPERA

TIBLE 2ª

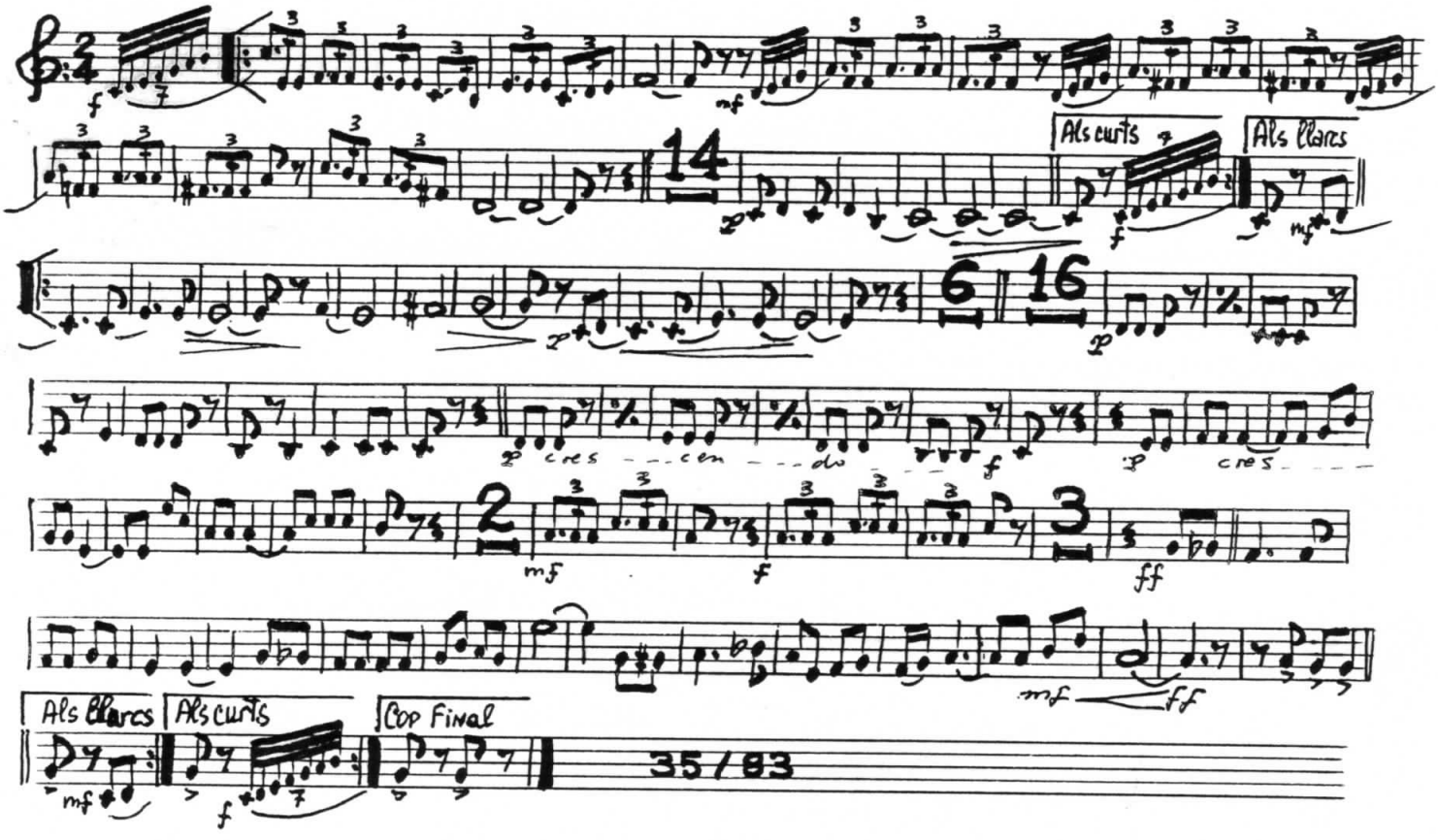

CARLES ROVIRA

JOVENTUT DE MATADEPERA

TIBLE 1ª

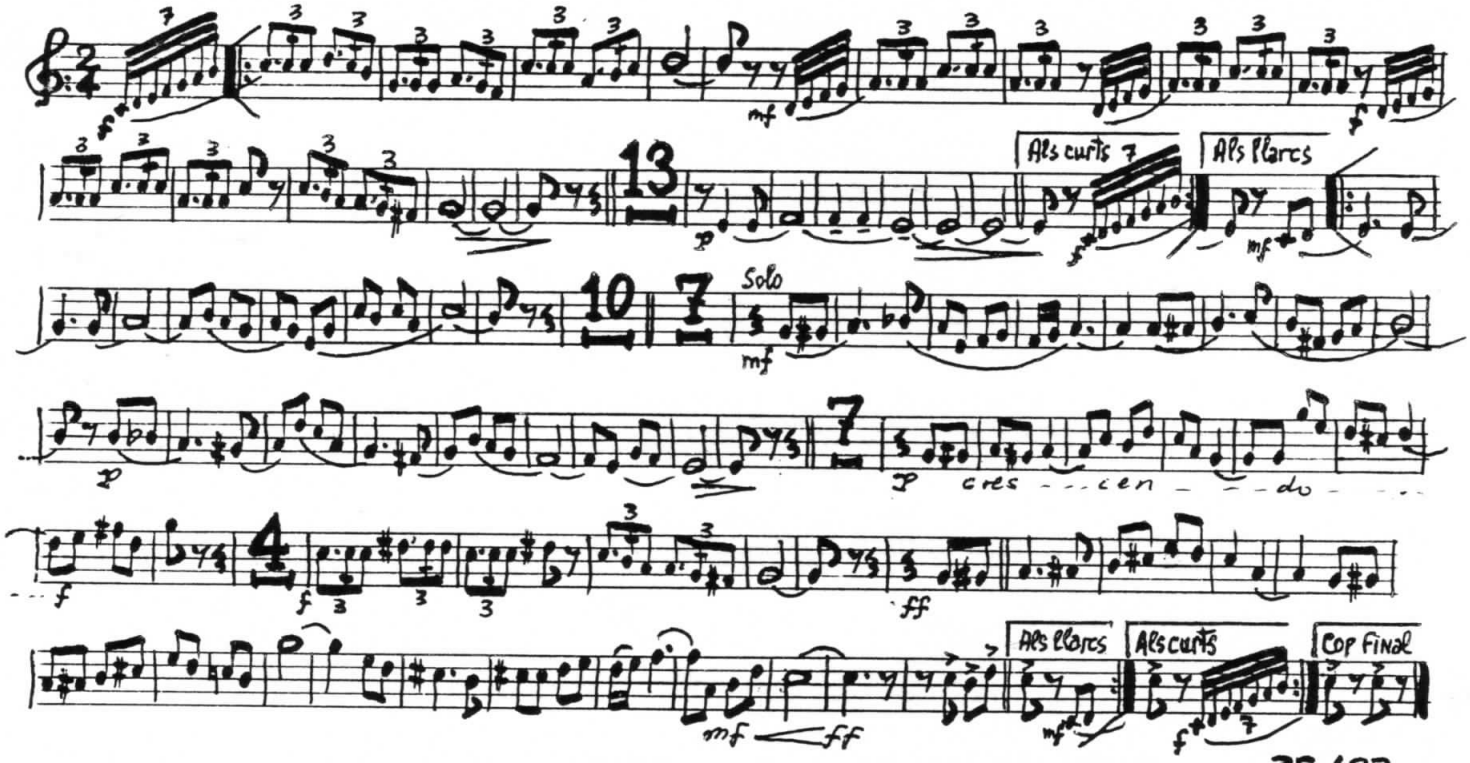

CARLES ROVIRA

JOVENTUT DE MATADEPERA

TENORA 1ª

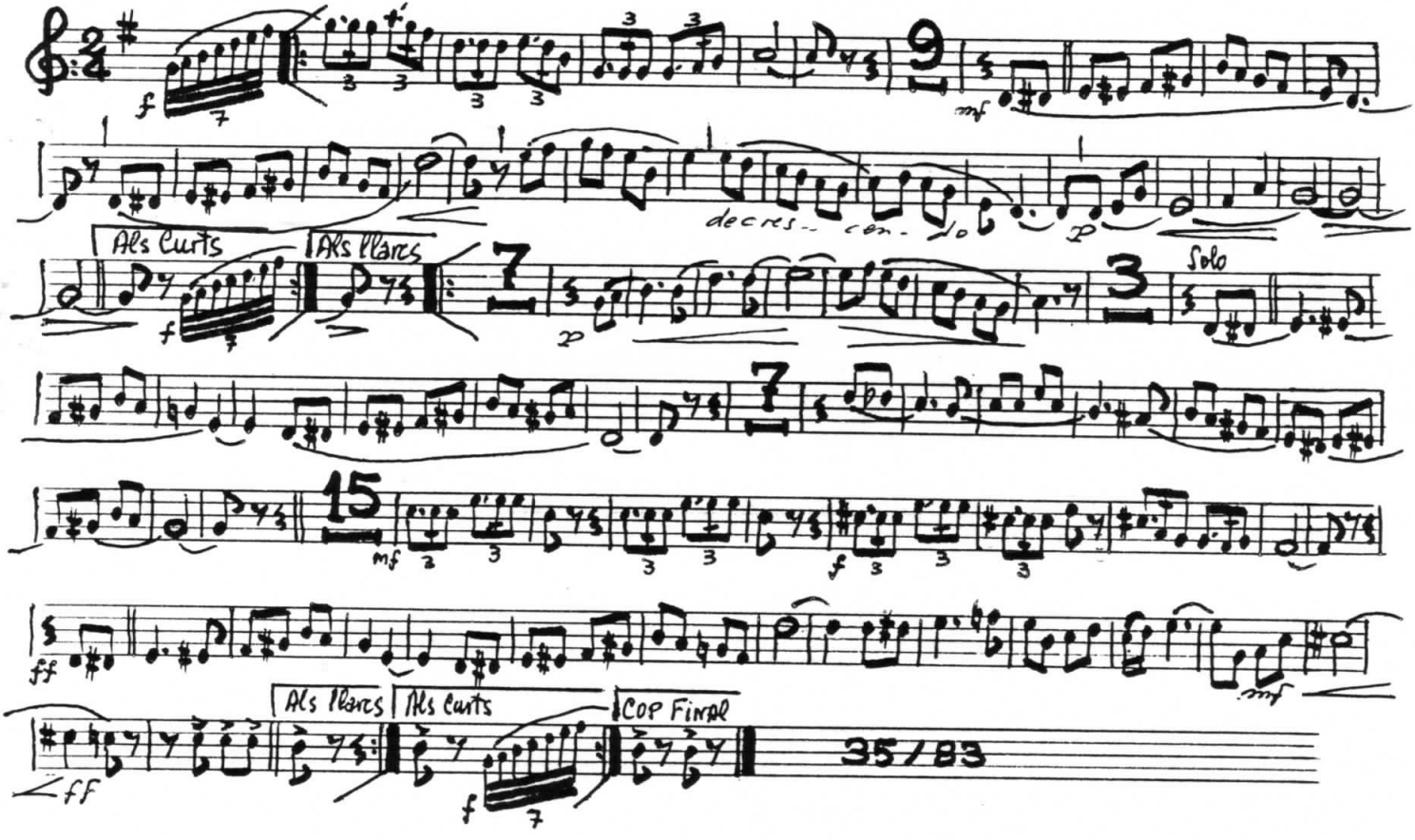

CARLES ROVIRA

JOVENTUT DE MATADEPERA

TENORA 2ª

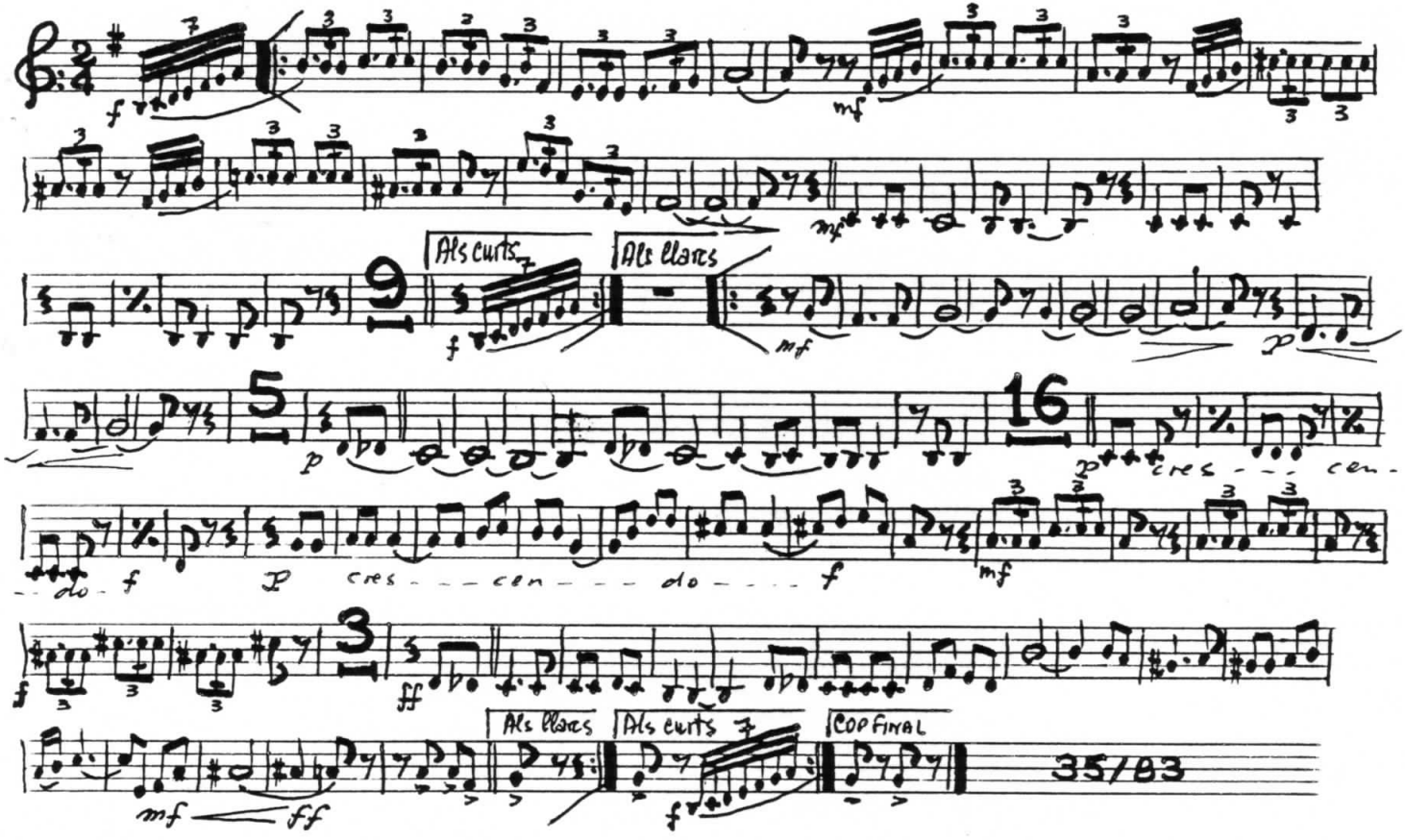

CARLES ROVIRA

JOVENTUT DE MATADEPERA

TROMPETA 3a

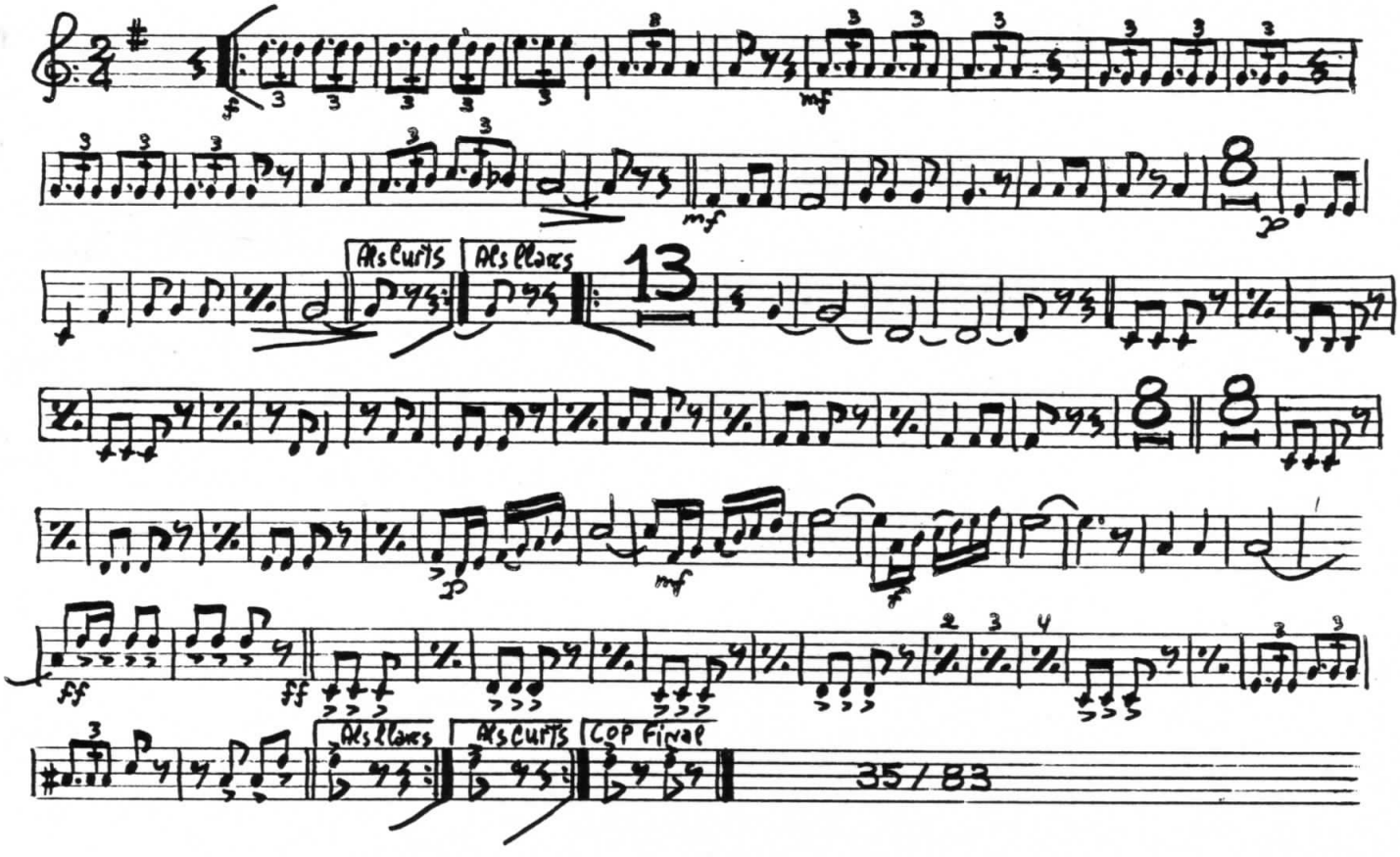

CARLES ROVIRA

JOVENTUT DE MATADEPERA

TROMPETA 2ª

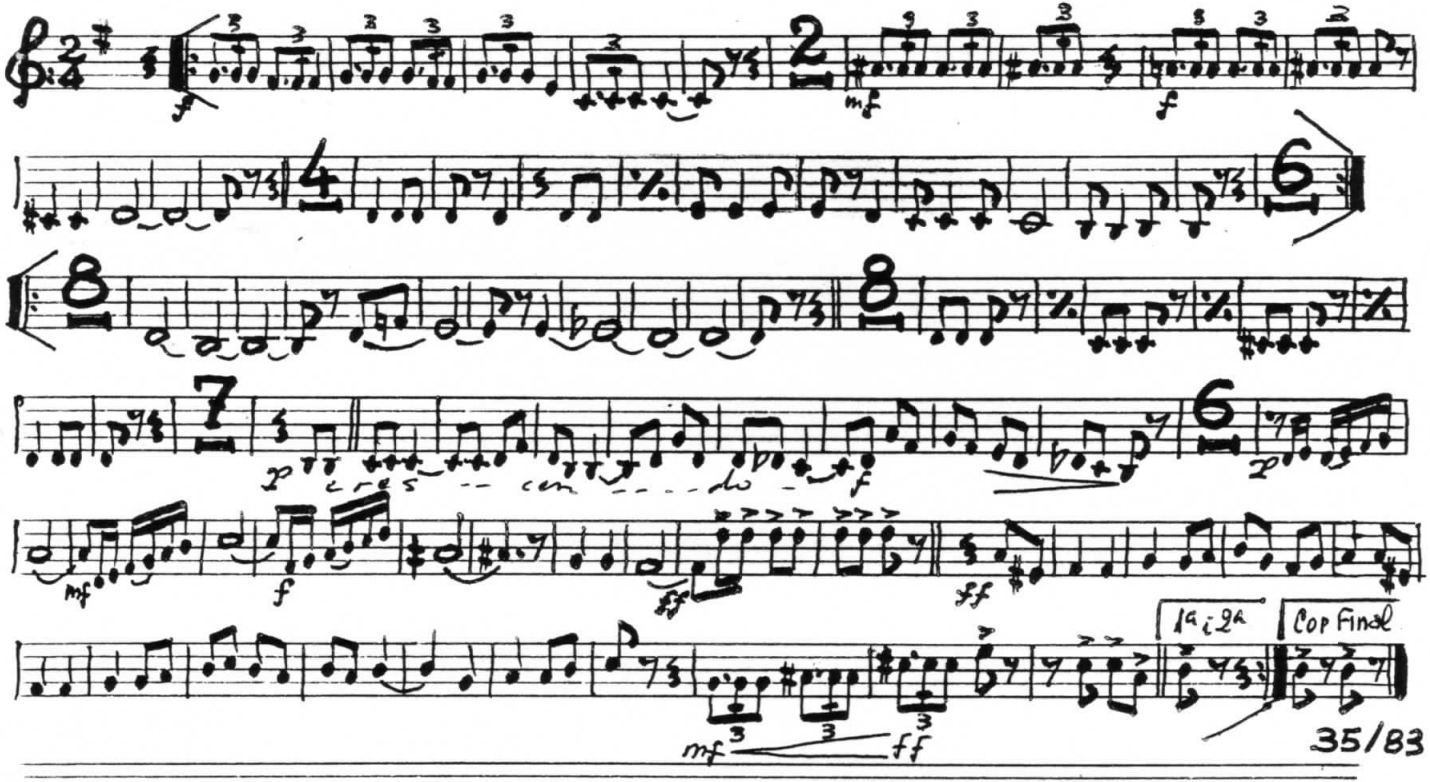

35/83

CARLES ROVIRA

JOVENTUT DE MATADEPERA

TROMPETA 1ª

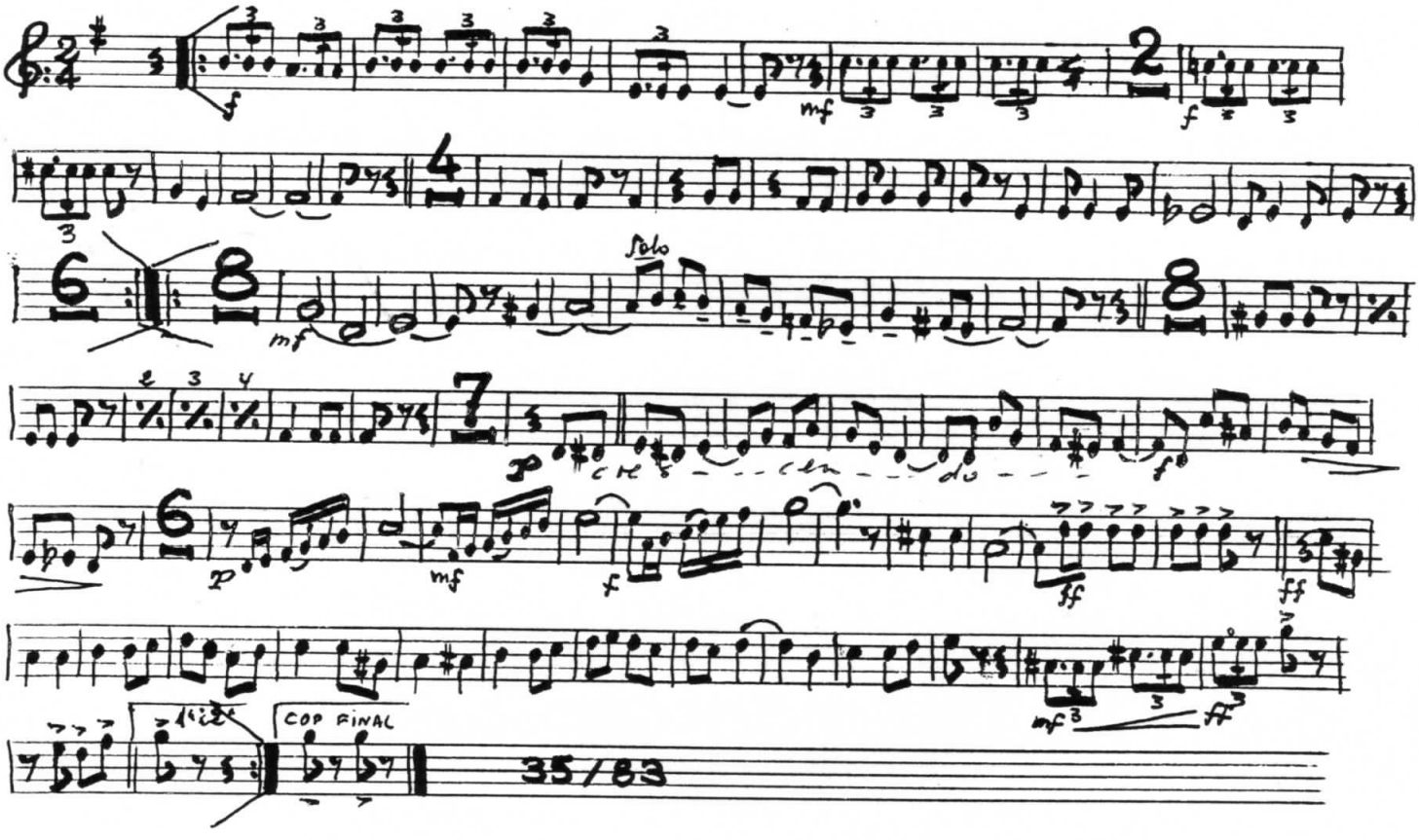

CARLES ROVIRA

JOVENTUT DE MATADEPERA

TROMBÓ

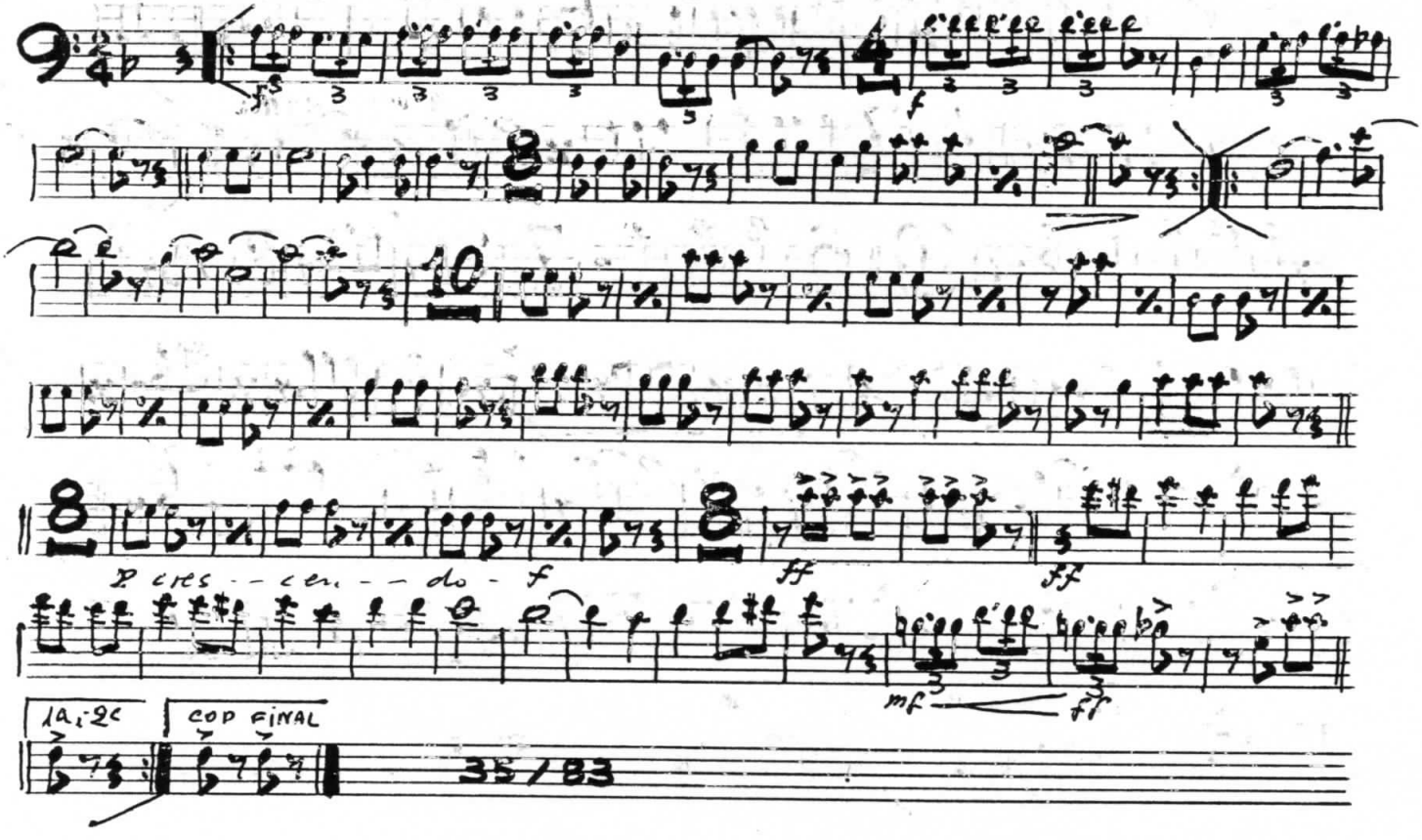

CARLES ROVIRA

JOVENTUT DE MATADEPERA

TROMBÓ 2n

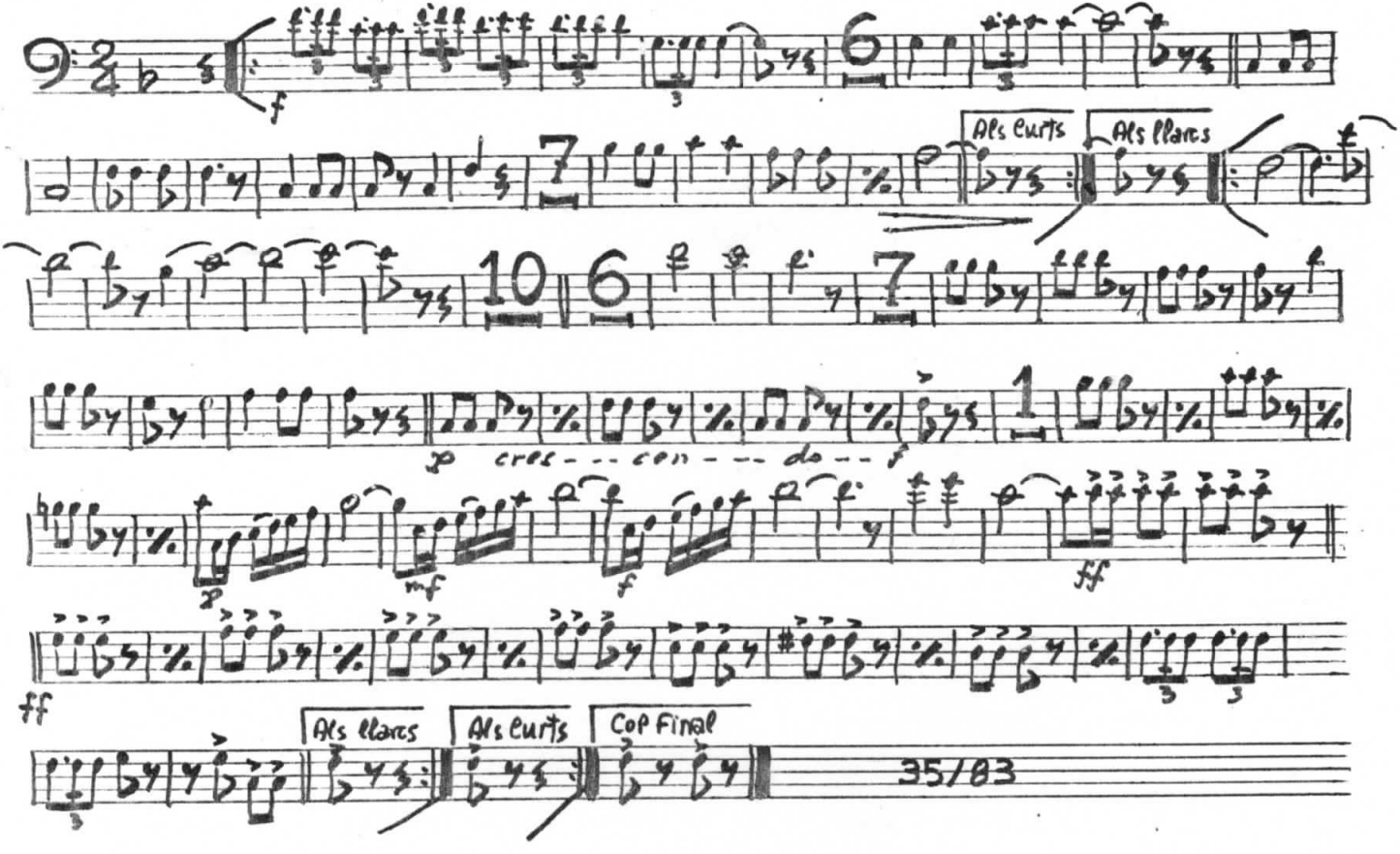

CARLES ROVIRA

JOVENTUT DE MATADEPERA

FISCORN 1er

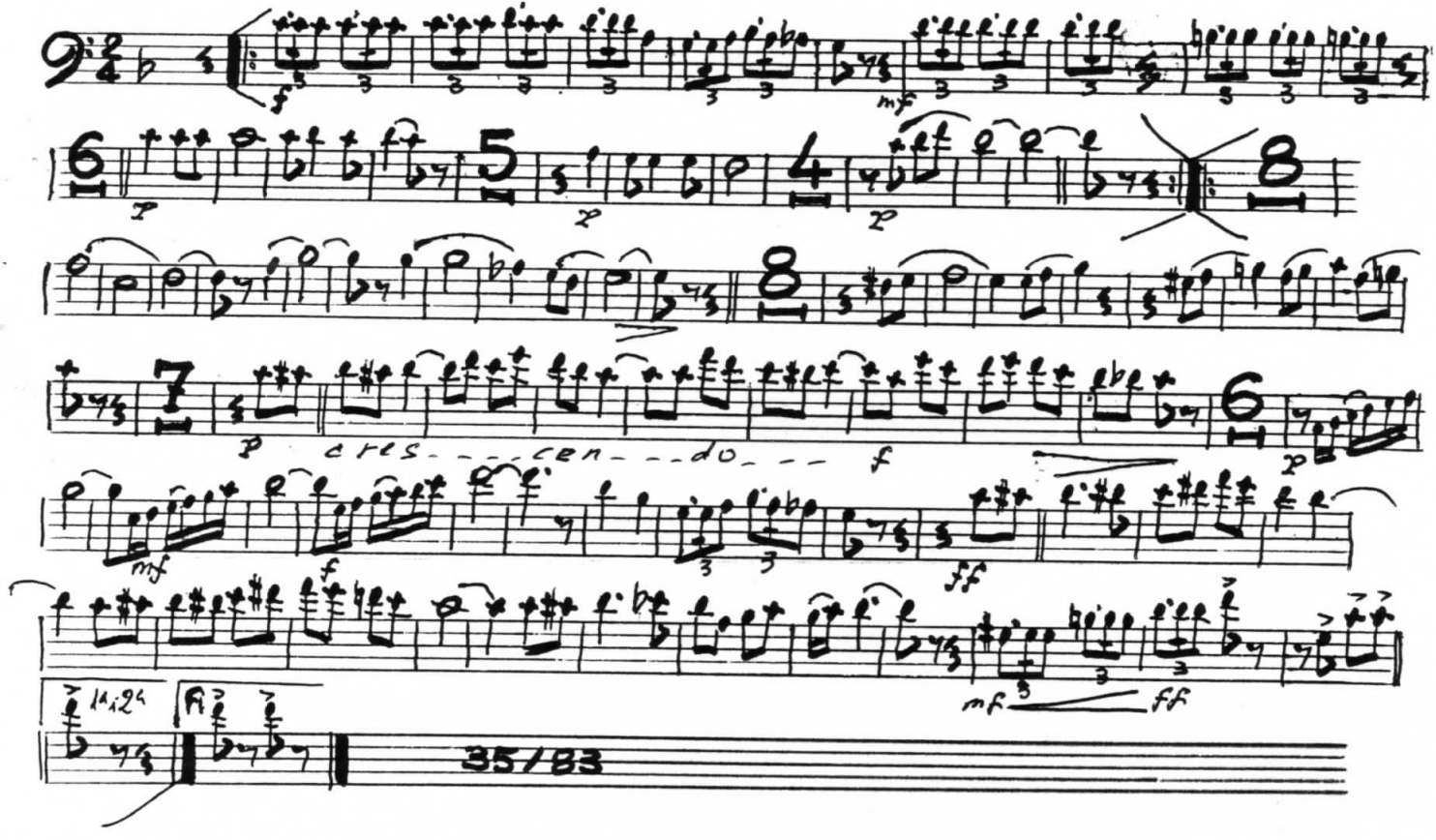

CARLES ROVIRA

JOVENTUT DE MATADEPERA

FISCORN 2on

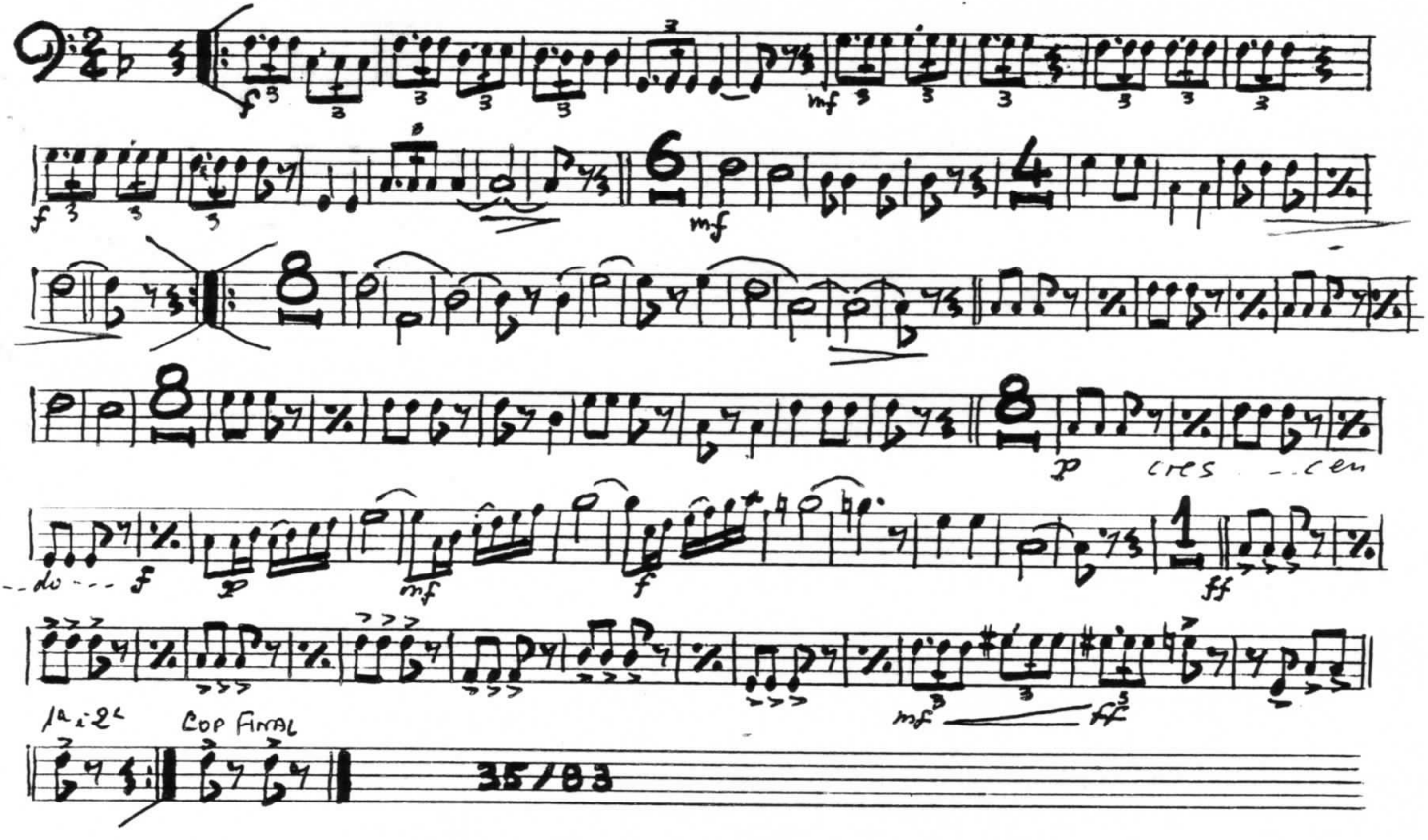

CARLES ROVIRA

JOVENTUT DE MATADEPERA
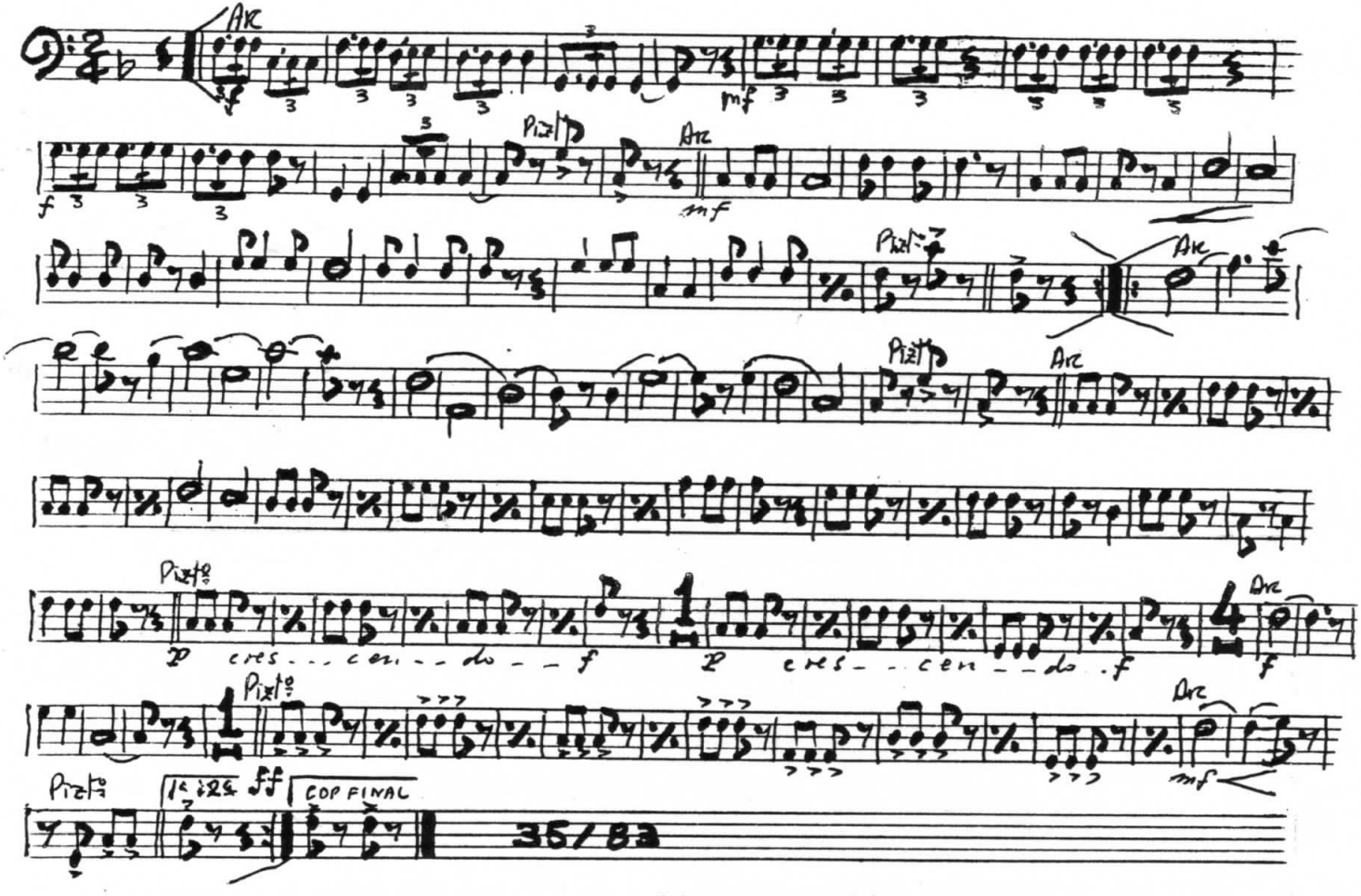
CONTRABAIX