Sardana

CASTELLBERGUEDÀ

Lluís Gual i Gasull

29-79

Lluís Gual i Gasull (1996)

Castellbergueda

- sardana -

Sardana encarregada pels Capitans de la Gala de Querall 2023, i composta en commemoració del Centenari de la Cova de la Troballa de la Mare de Déu de Querall.

Estrenada a l'Aplec de Berga del dia 3 de setembre de 2023 per la Cobla Berga Jove.

Partitura transposada

Als Capitans de la Gala de Queralt 2023

Castellberguedà

- sardana -

Lluís Gual i Gasull (1996)

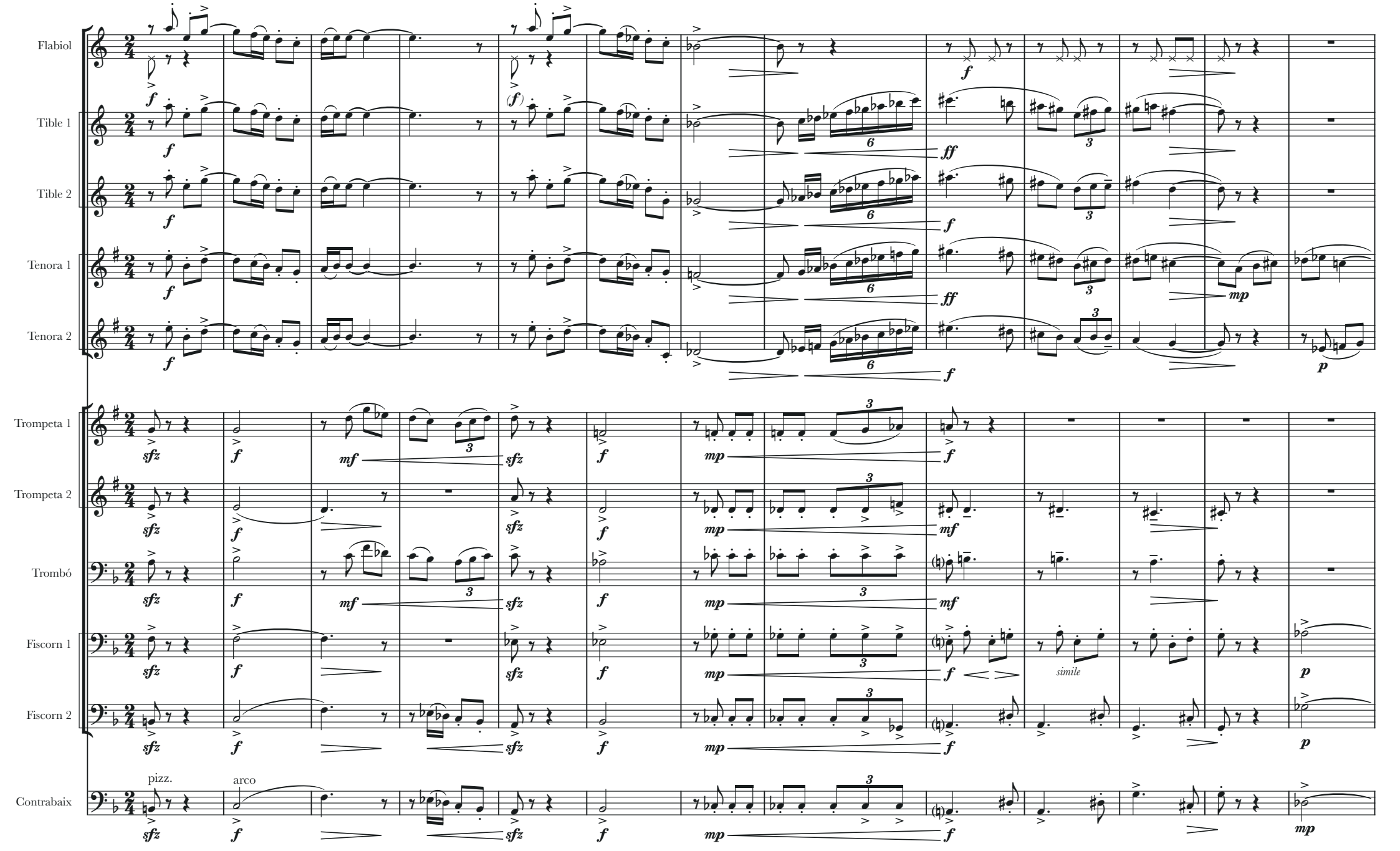

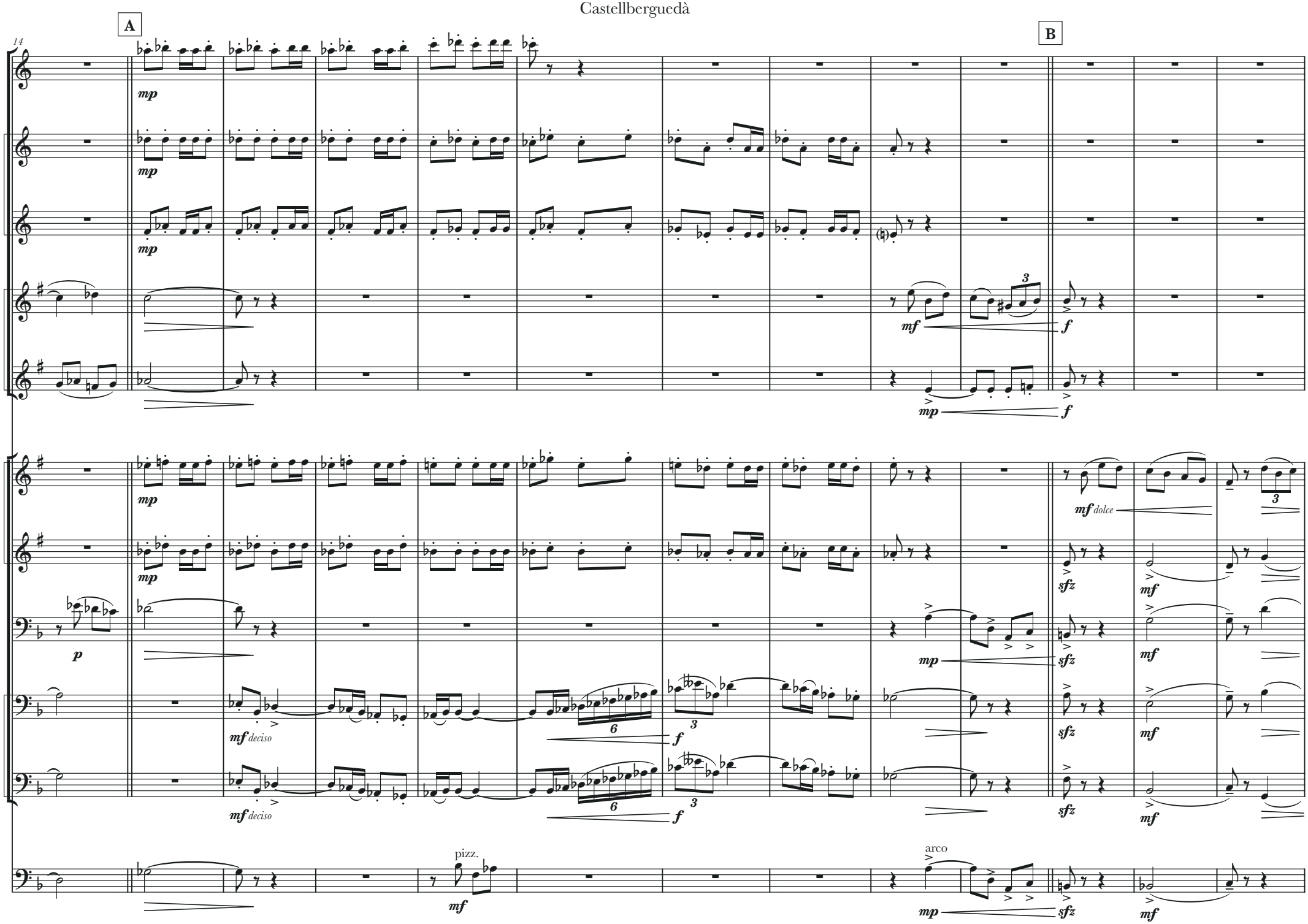
14
A
B
Fl.
Tib. 1
Tib. 2
Ten. 1
Ten. 2
Tpt. 1
Tpt. 2
Tb.
Fis. 1
Fis. 2
Cb.
mp
mf
f
mf dolce
sfz
mf deciso
p
pizz.
arco

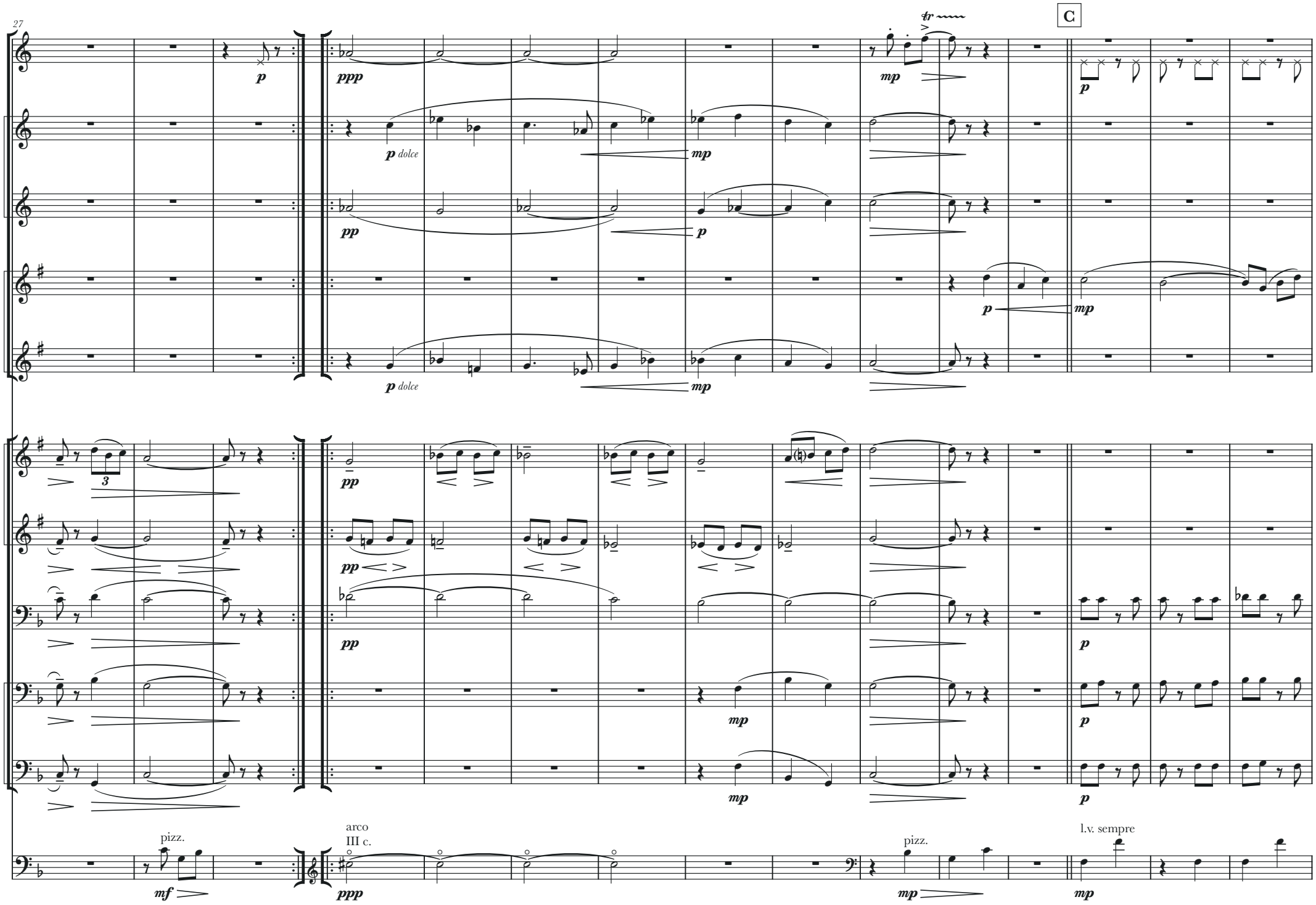
27
C
Fl.
Tib. 1
Tib. 2
Ten. 1
Ten. 2
Tpt. 1
Tpt. 2
Tb.
Fis. 1
Fis. 2
Cb.
p
ppp
mp
tr
p dolce
pp
mf
pizz.
arco
III c.
l.v. sempre

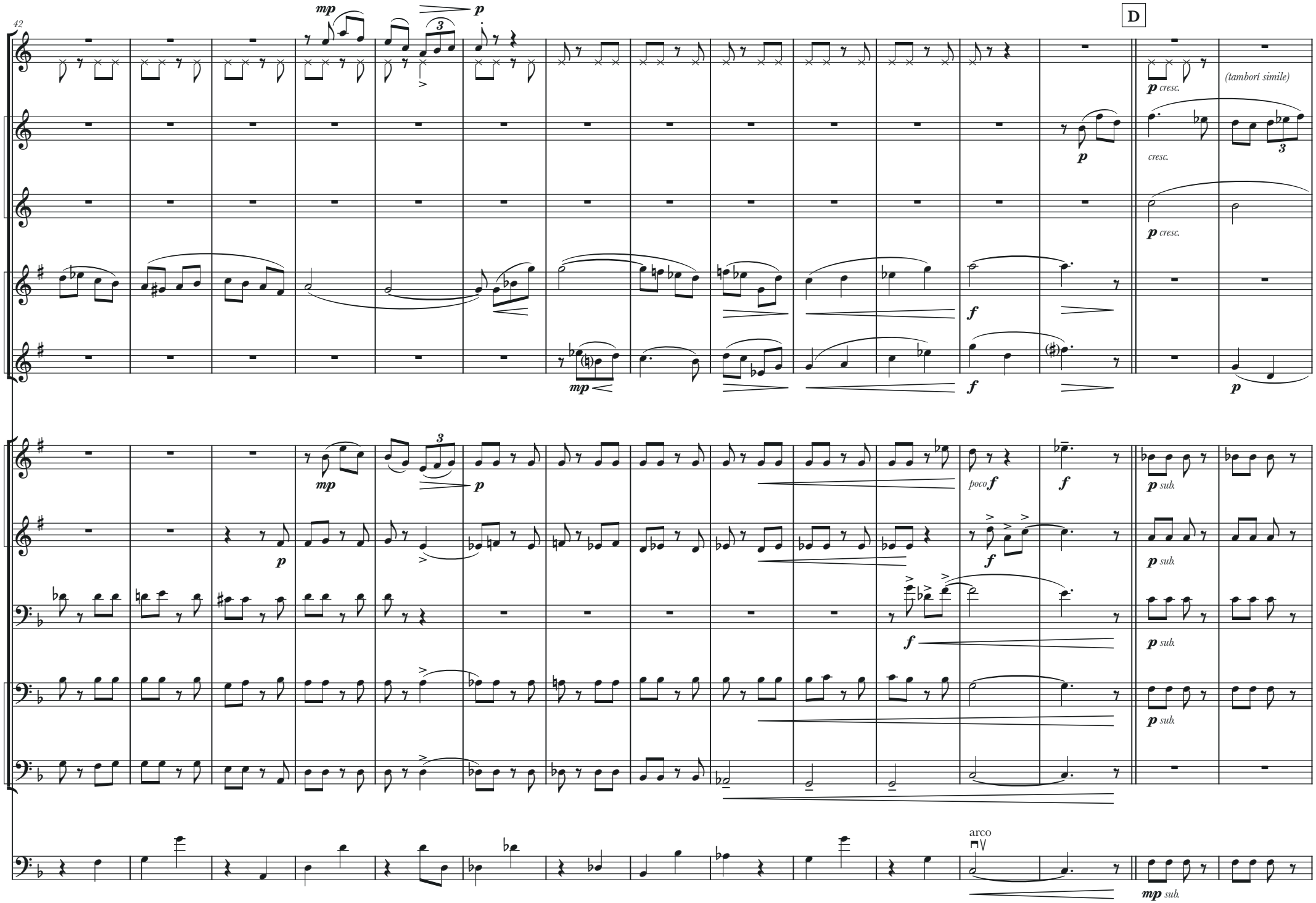
42
D
Fl.
Tib. 1
Tib. 2
Ten. 1
Ten. 2
Tpt. 1
Tpt. 2
Tb.
Fis. 1
Fis. 2
Cb.
mp
p
3
p cresc.
(tamborí simile)
cresc.
f
poco f
p sub.
arco
mp sub.

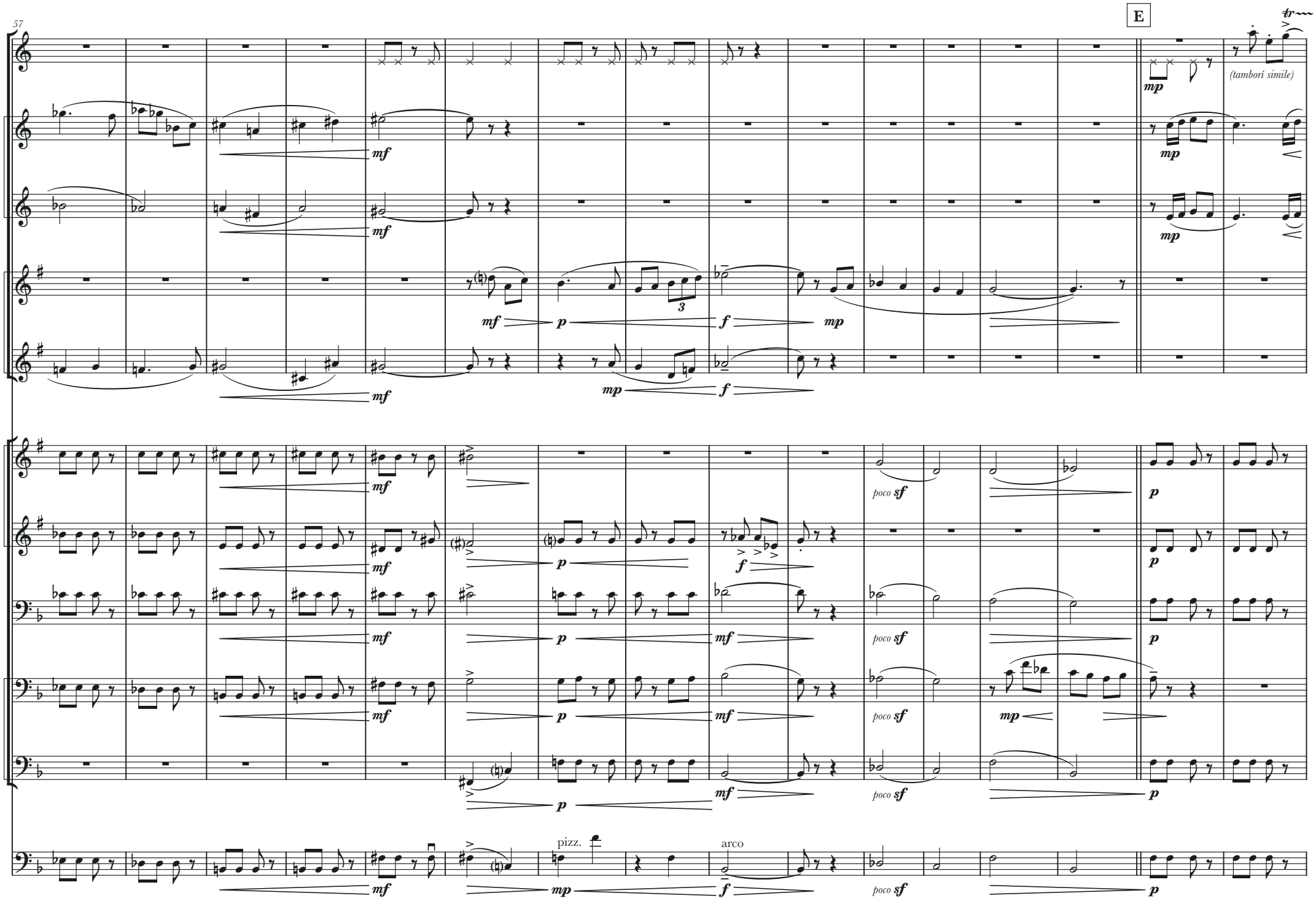
57
E
Fl.
Tib. 1
Tib. 2
Ten. 1
Ten. 2
Tpt. 1
Tpt. 2
Tb.
Fis. 1
Fis. 2
Cb.
(tamborí simile)
pizz.
arco
poco sf

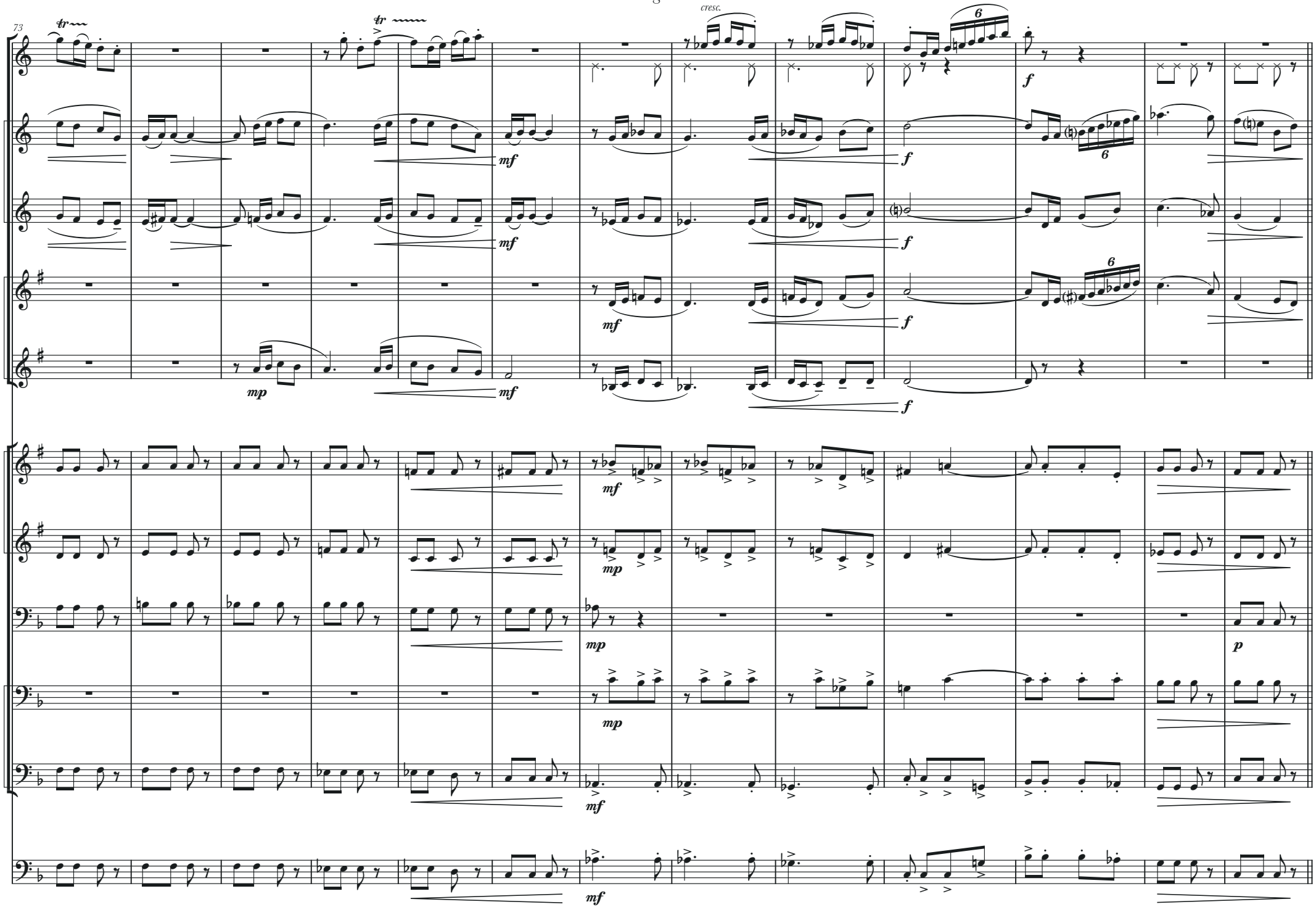
73
Fl.
Tib. 1
Tib. 2
Ten. 1
Ten. 2
Tpt. 1
Tpt. 2
Tb.
Fis. 1
Fis. 2
Cb.
cresc.
tr
mp
mf
f
p
6

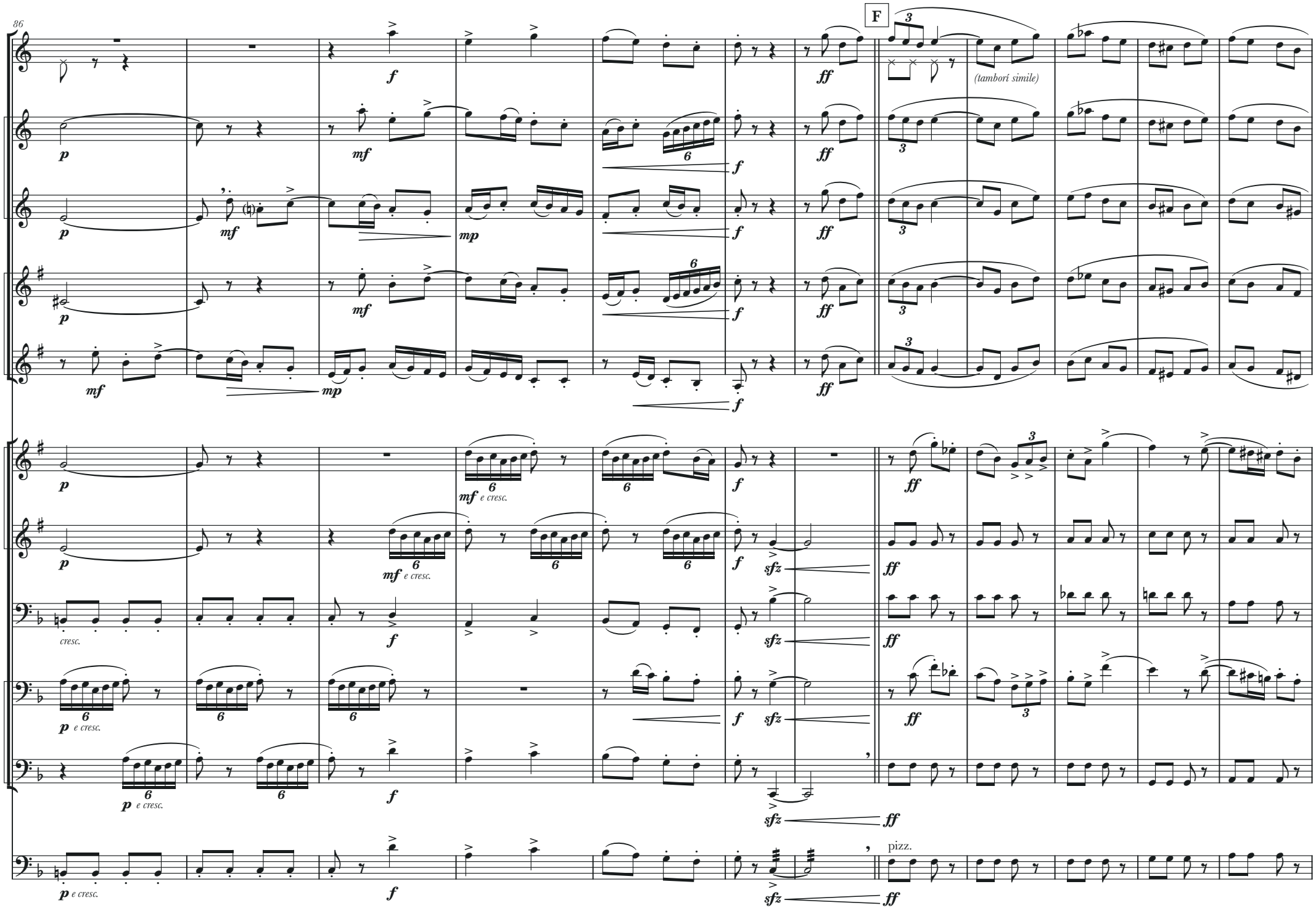
86
F
Fl.
Tib. 1
Tib. 2
Ten. 1
Ten. 2
Tpt. 1
Tpt. 2
Tb.
Fis. 1
Fis. 2
Cb.
(tamborí simile)
mf e cresc.
cresc.
p e cresc.
pizz.

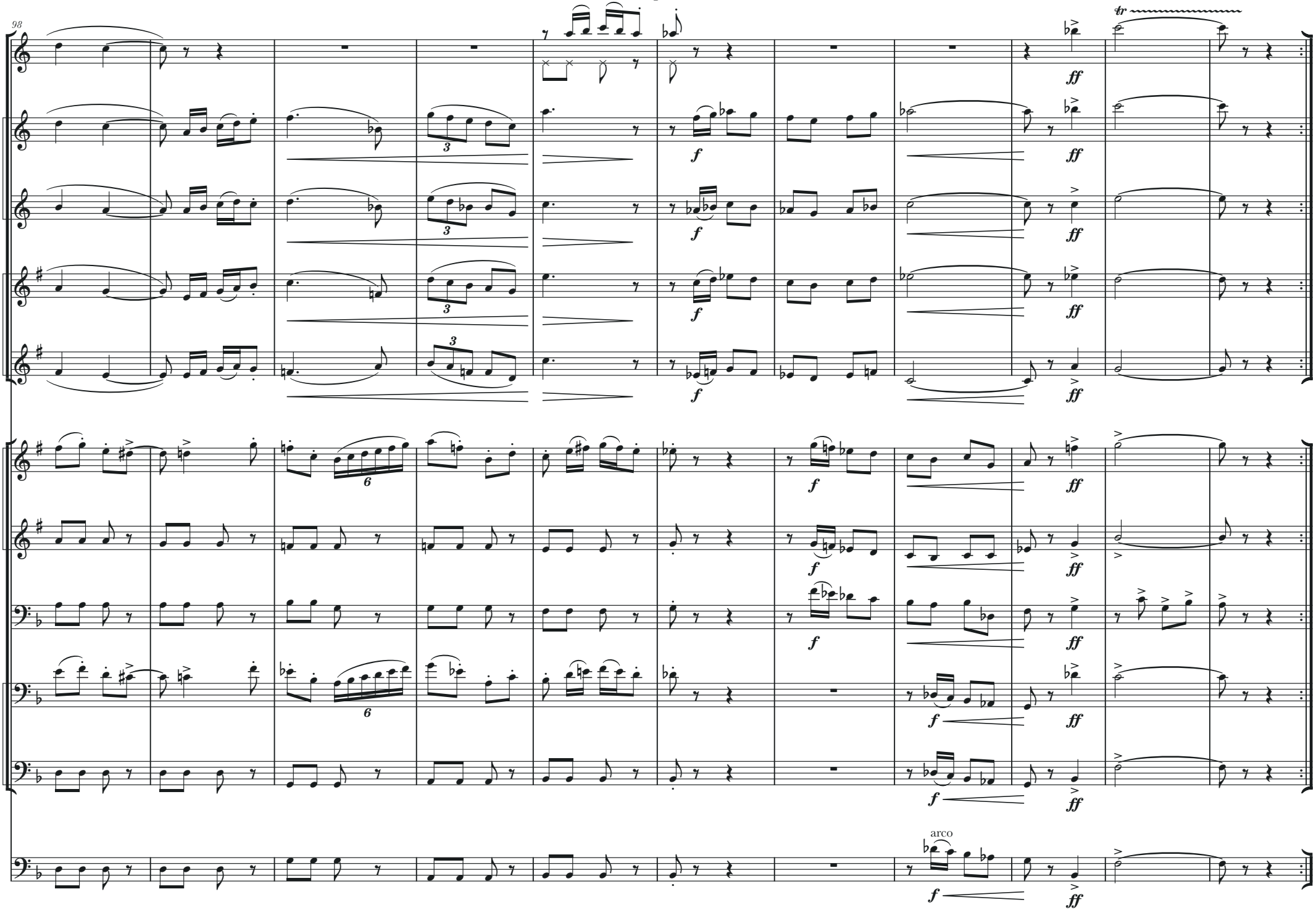
98
Fl.
Tib. 1
Tib. 2
Ten. 1
Ten. 2
Tpt. 1
Tpt. 2
Tb.
Fis. 1
Fis. 2
Cb.
arco
f
ff
tr

Flabiol

Castellberguedà

- sardana -

Lluís Gual i Gasull (1996)

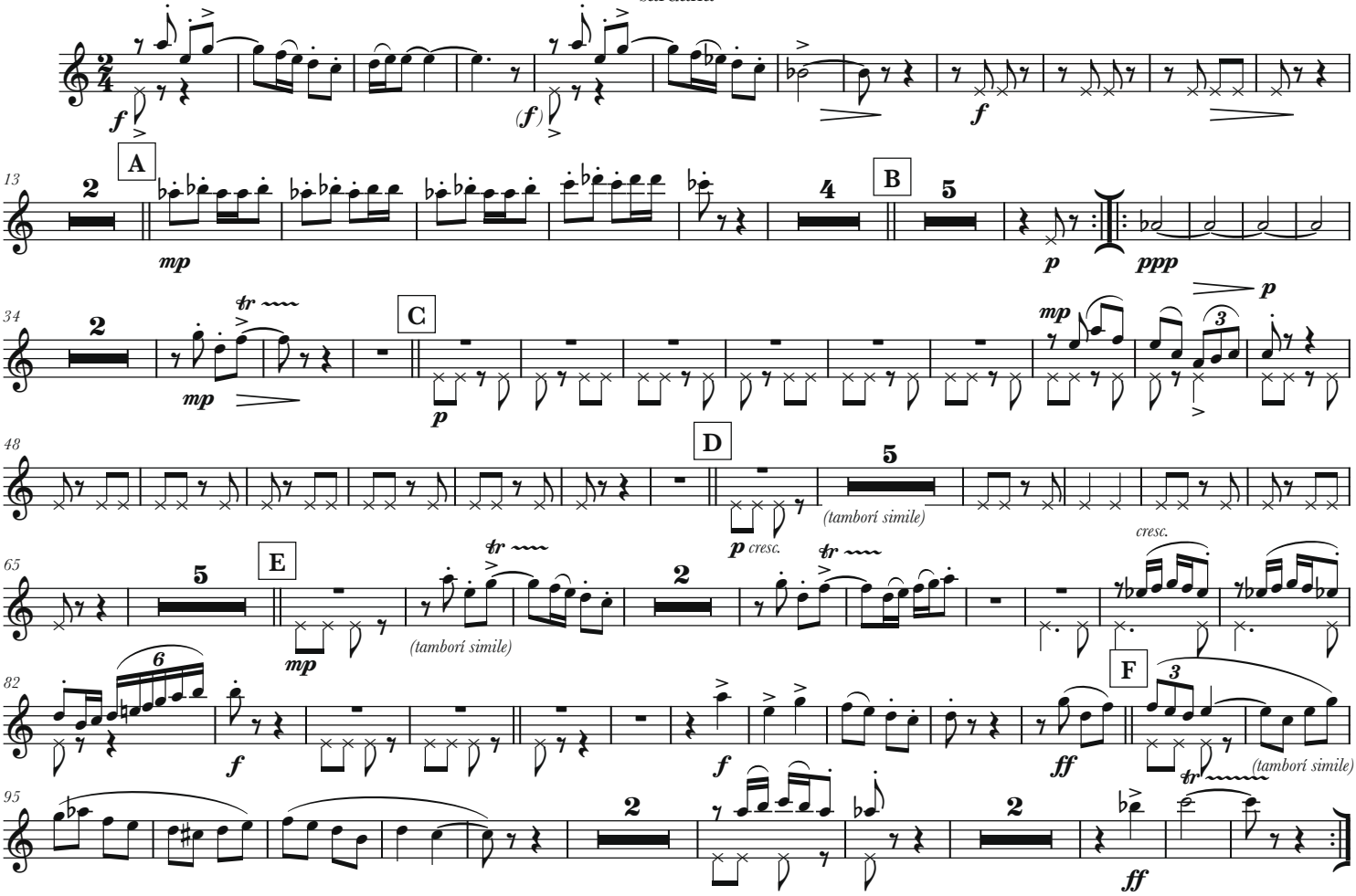

Tible 1

Castellberguedà

- sardana -

Lluís Gual i Gasull (1996)

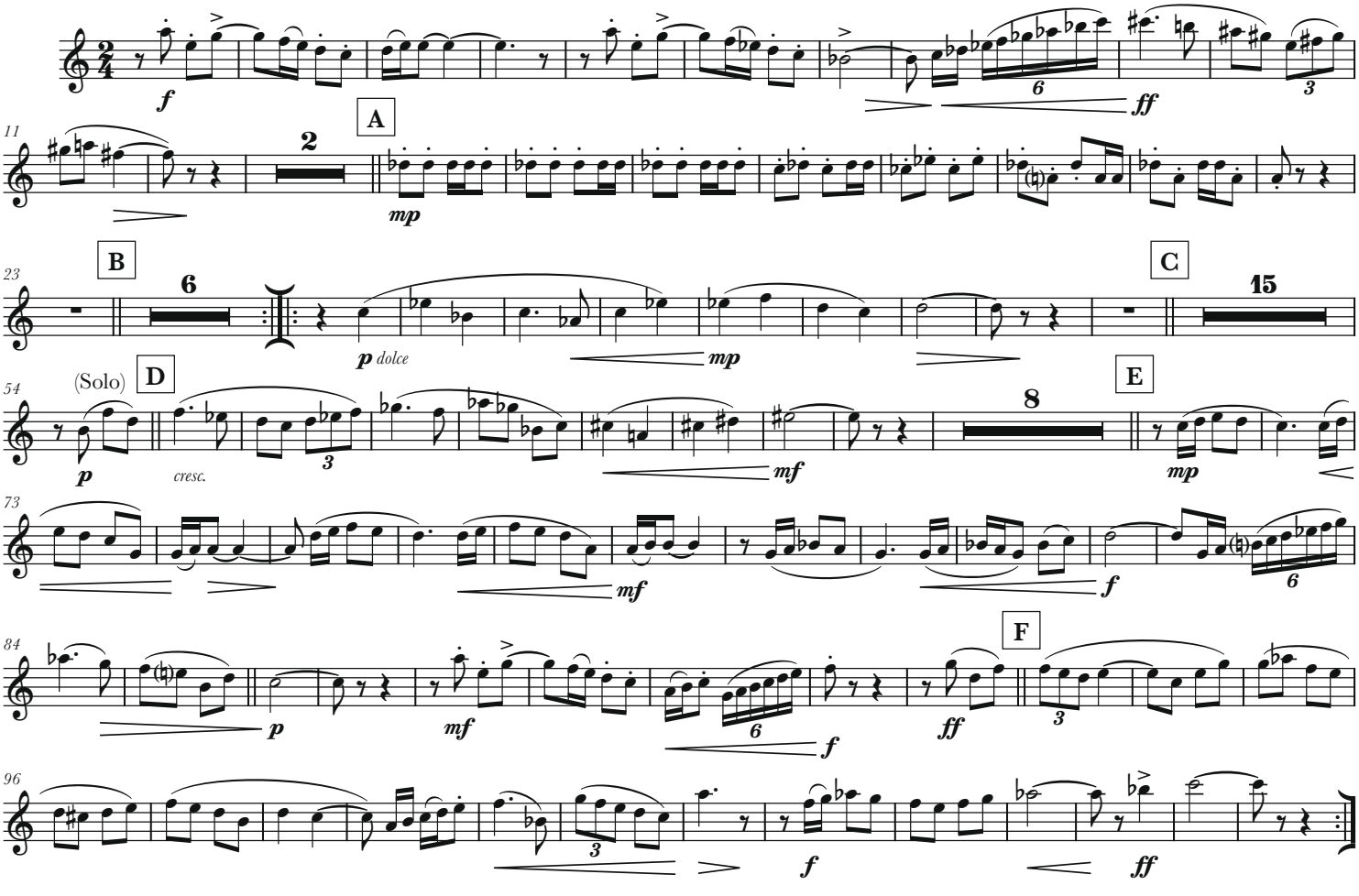

Tible 2

Castellberguedà

- sardana -

Lluís Gual i Gasull (1996)

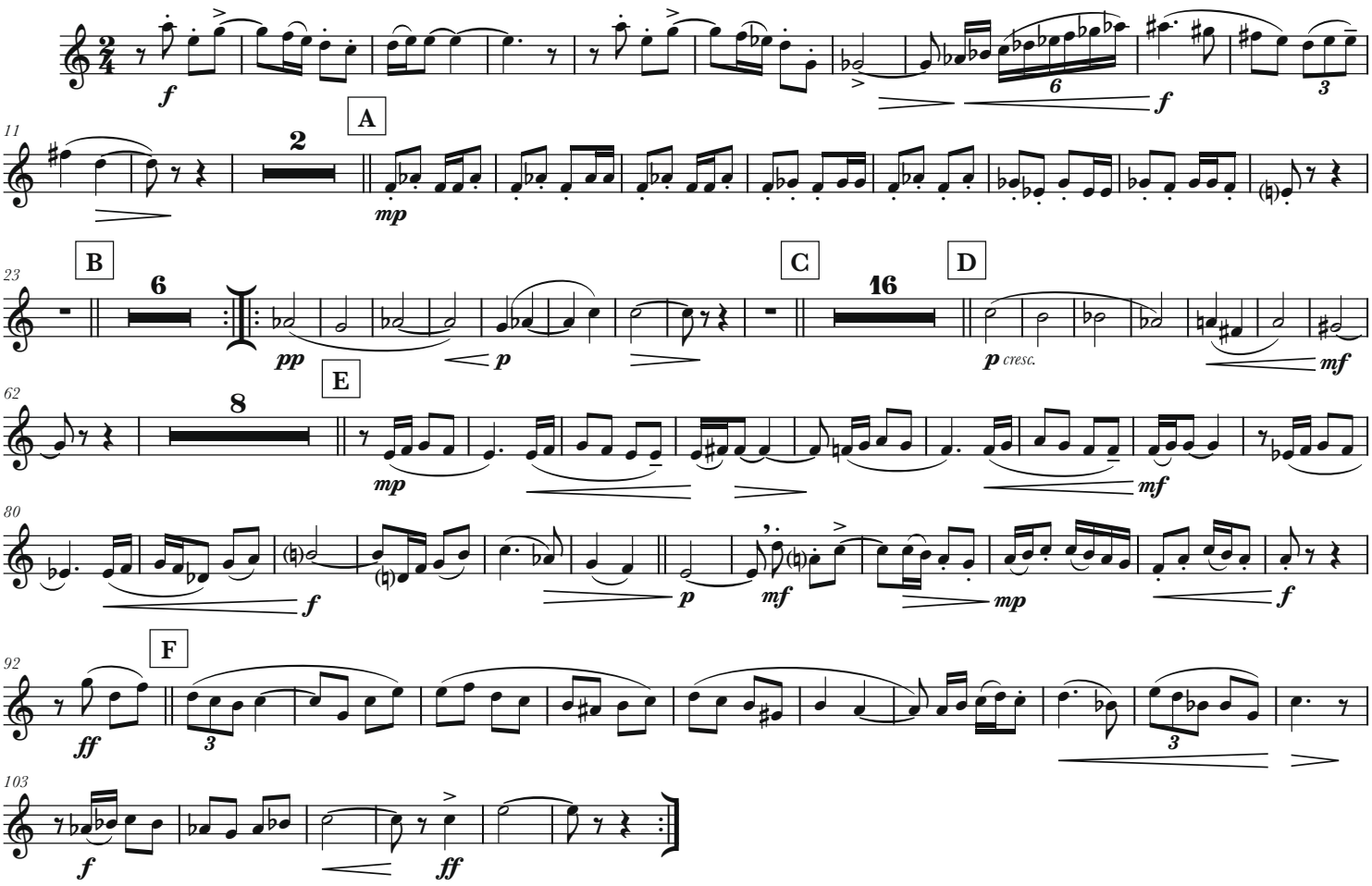

Tenora 1

Castellberguedà

- sardana -

Lluís Gual i Gasull (1996)

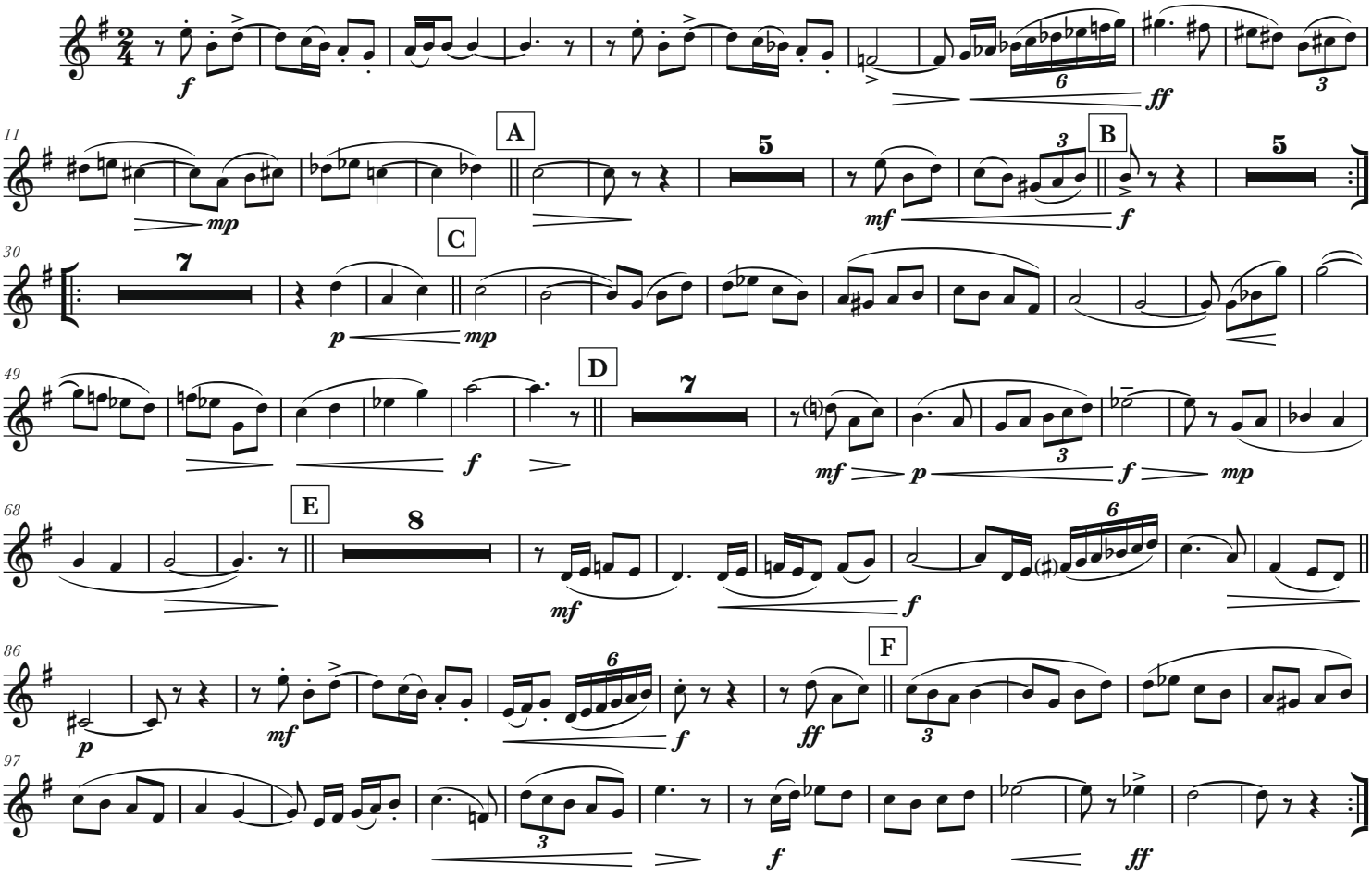

Tenora 2

Castellberguedà

- sardana -

Lluís Gual i Gasull (1996)

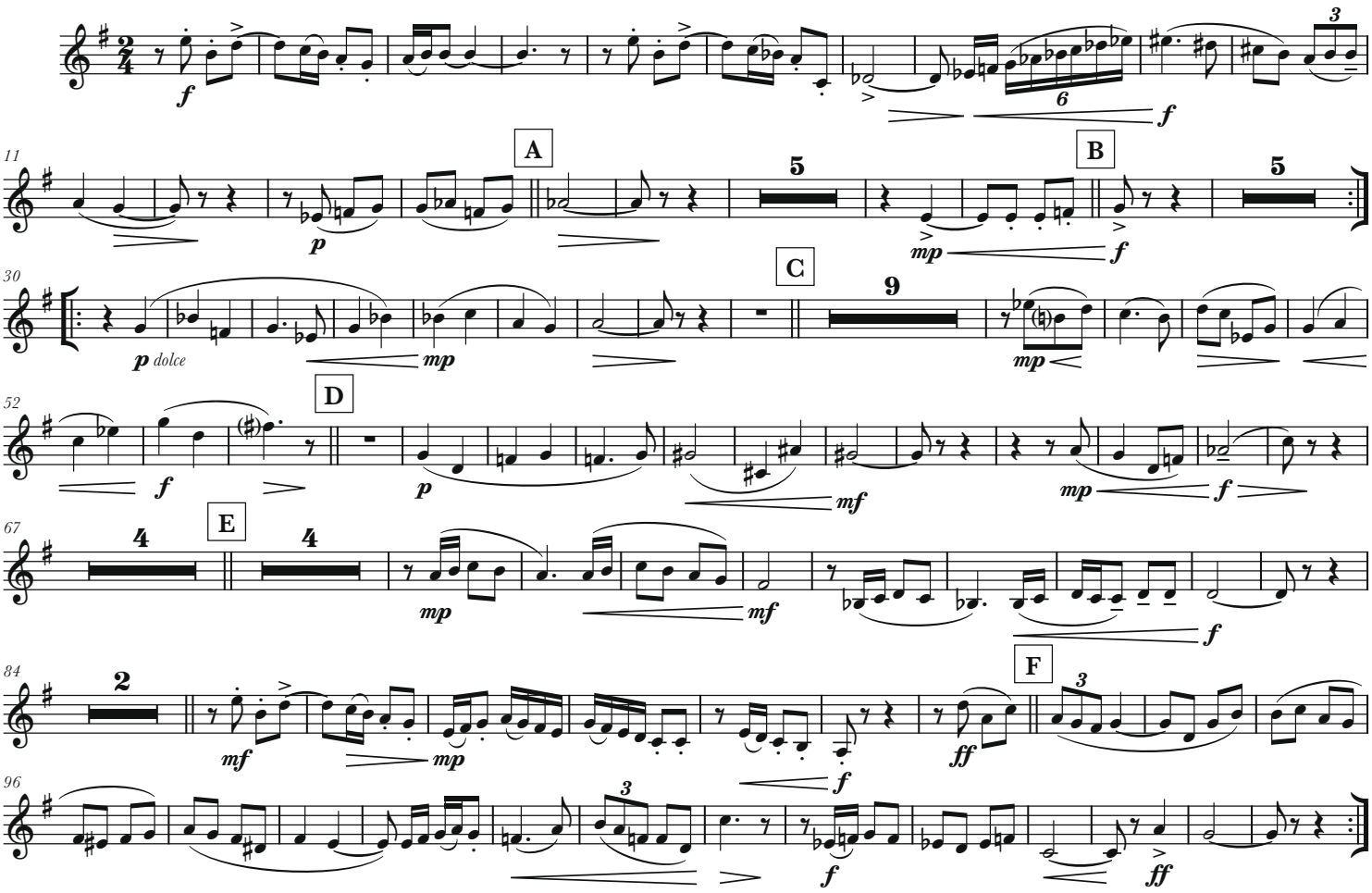

Trompeta en Si ♭ 1

Castellberguedà

- sardana -

Lluís Gual i Gasull (1996)

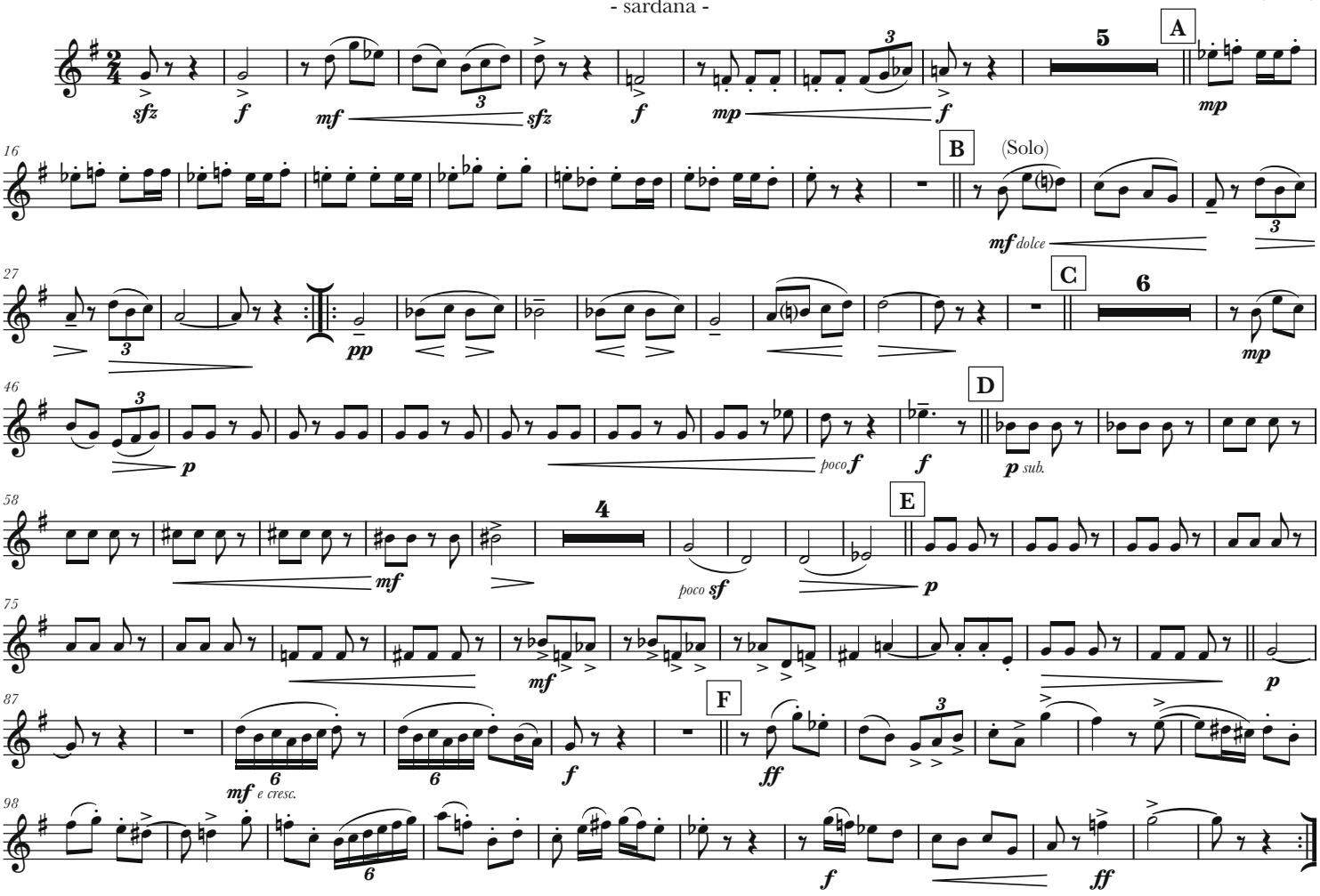

Trompeta en Si ♭ 2

Castellberguedà

- sardana -

Lluís Gual i Gasull (1996)

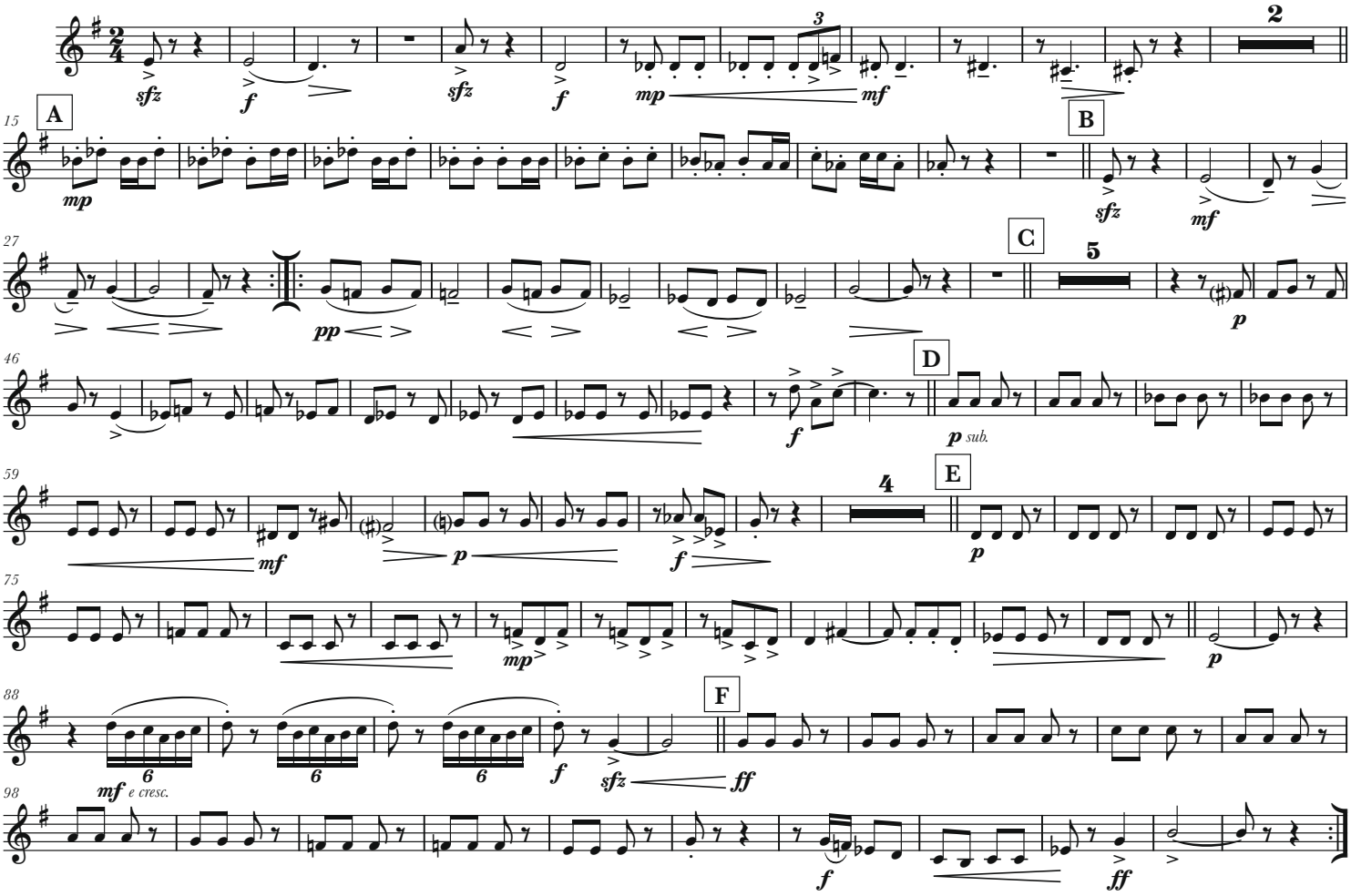

Trombó

Castellberguedà

- sardana -

Lluís Gual i Gasull (1996)

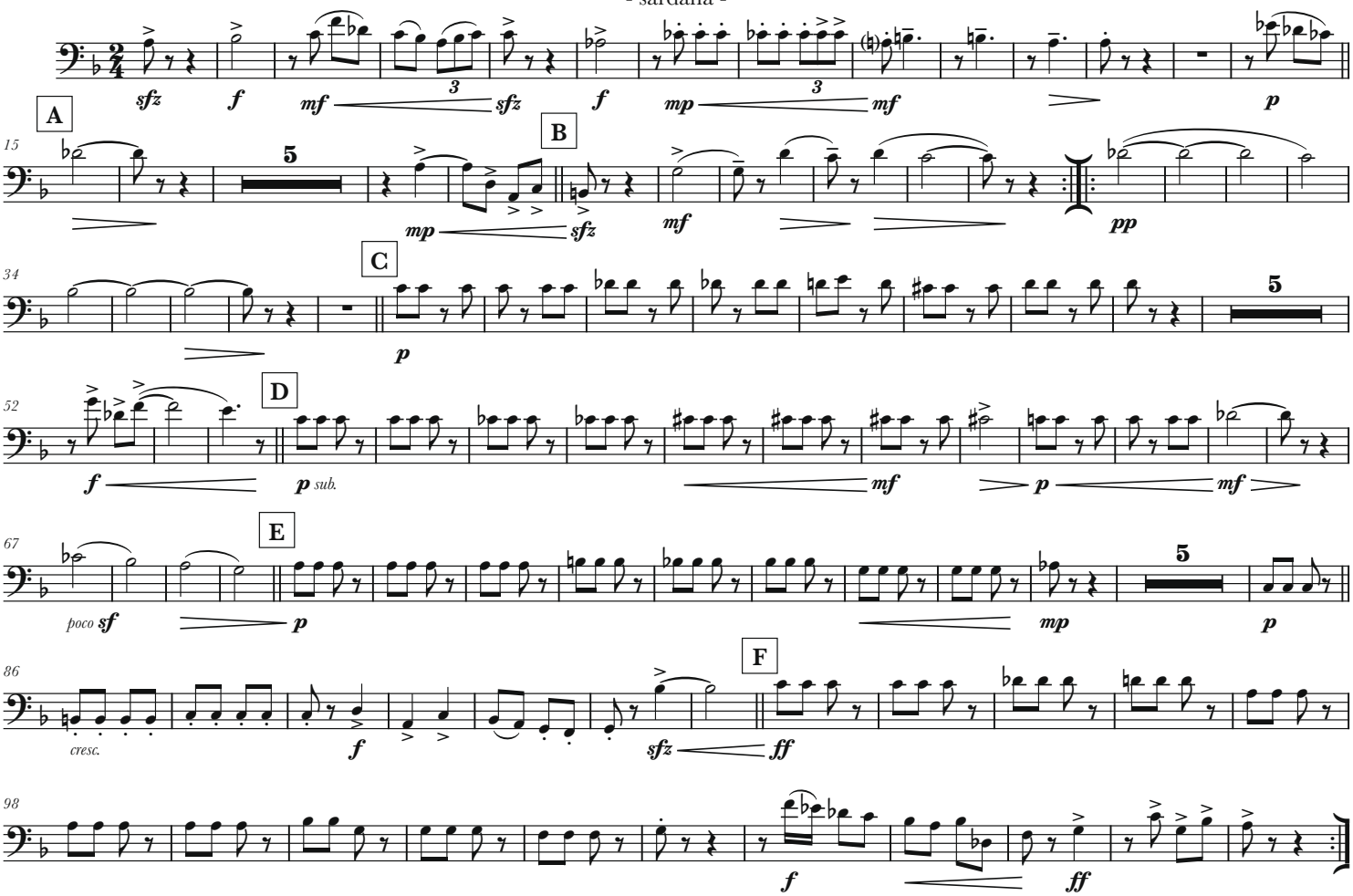

Fiscorn 1

Castellberguedà

- sardana -

Lluís Gual i Gasull (1996)

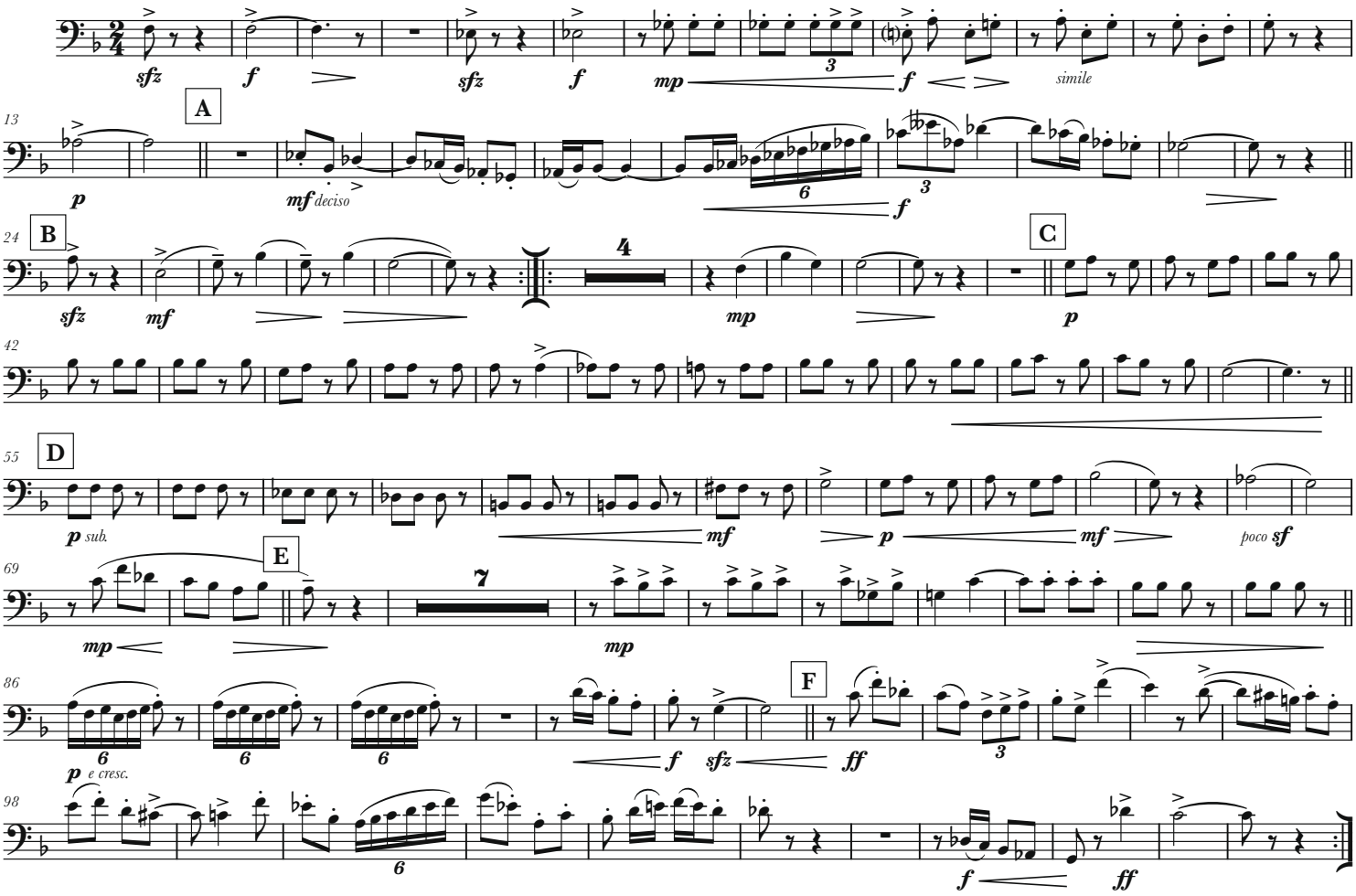

Fiscorn 2

Castellberguedà

- sardana -

Lluís Gual i Gasull (1996)

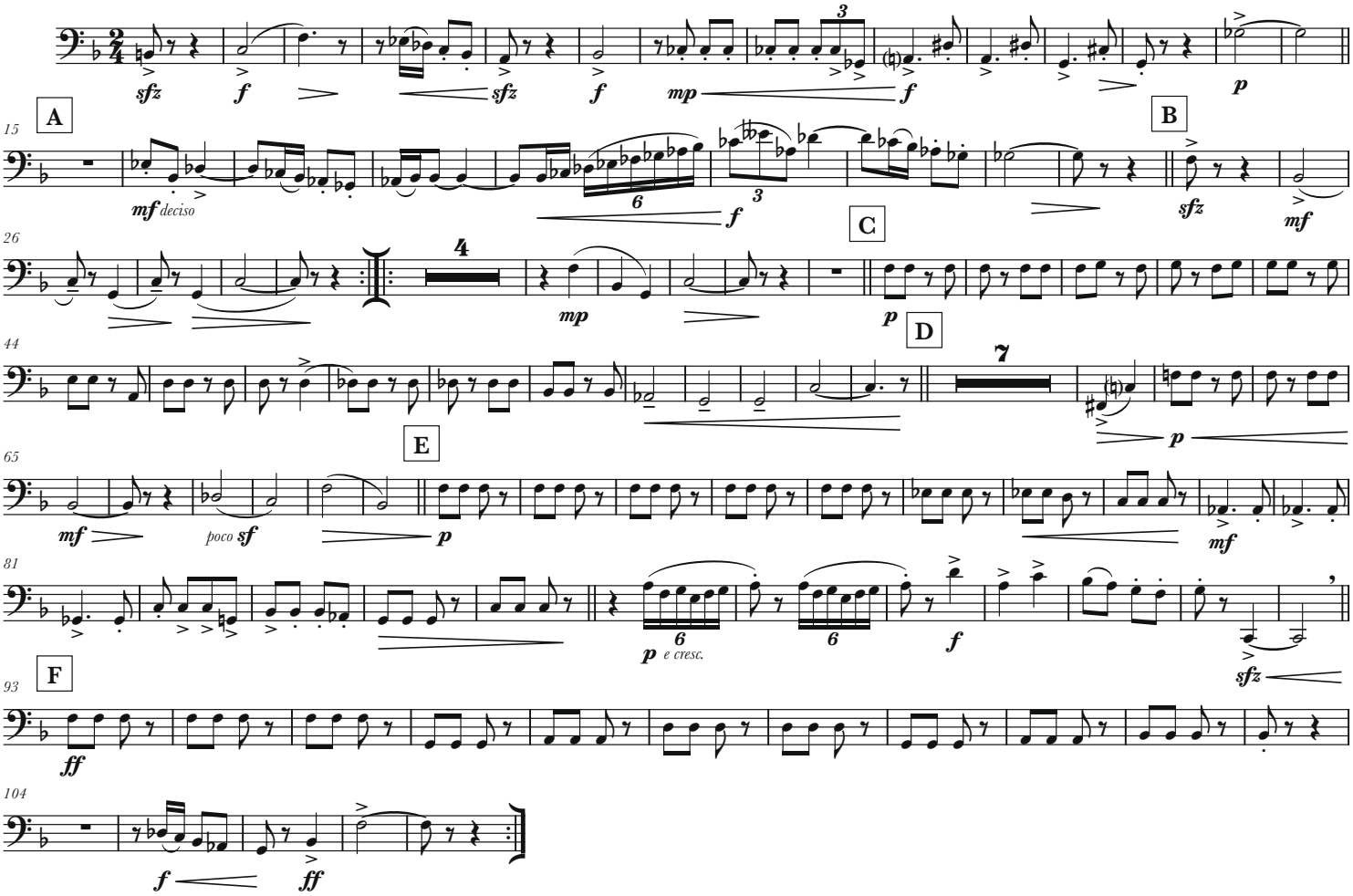

Contrabaix

Castellberguedà

- sardana -
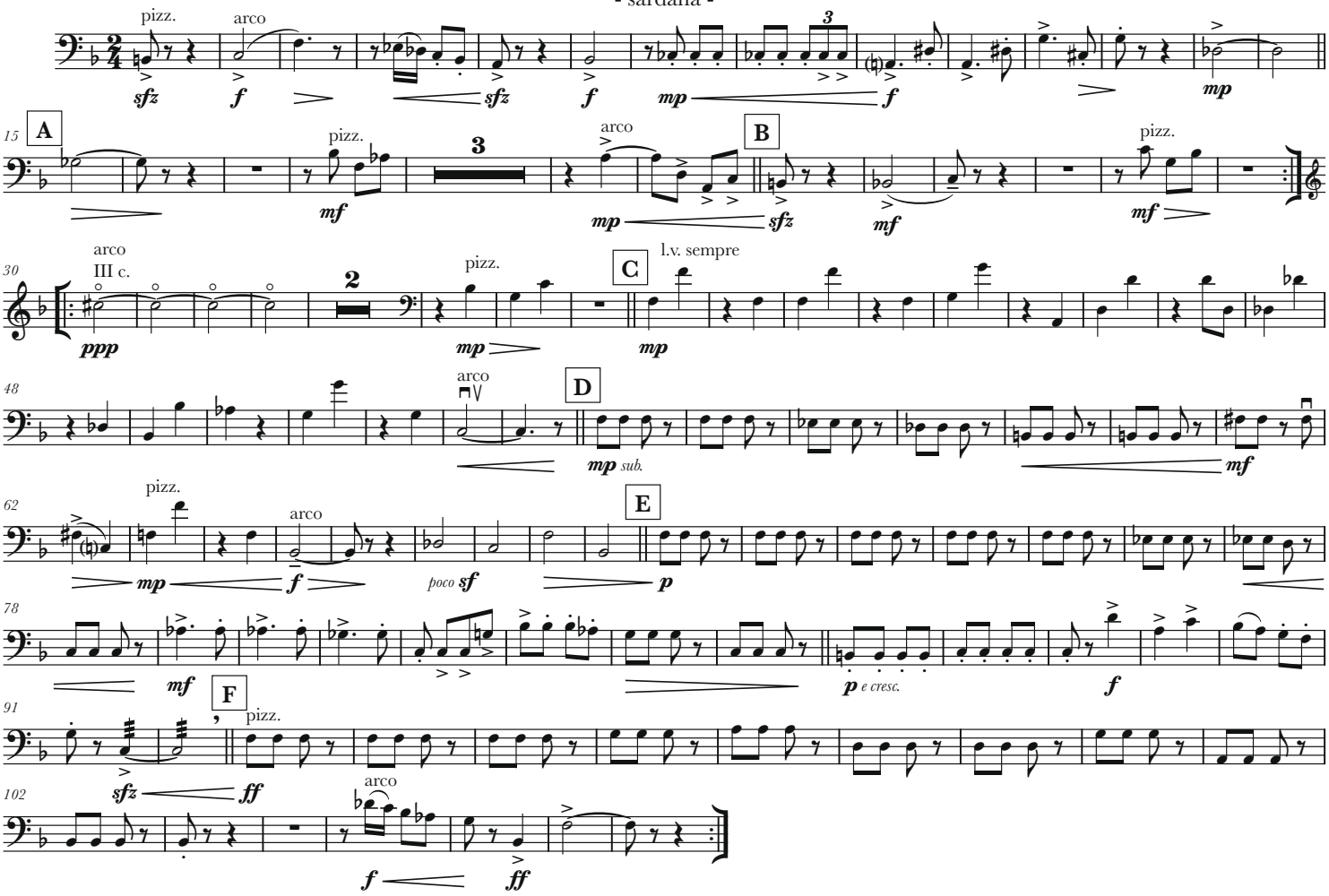
Lluís Gual i Gasull (1996)