[redacted]

Sardana Baix

"L'Amic Sala" 1542

Dedicada a l'amic Sala Representant de la "Cobla Popular" de Barcelona

Sardana Original de

Barcelona any 1992

Sardana "L' Amic Sala" Flabiol

Fiesta

f mf f mf f mf mf mf mf f

creix (33/73)

M. 108

Sardana "L' Amic Sala" Tible II

Fiesta

f f

(Tiblell) mf f mf

creix (33/73)

Sardana "L' Amic Sala" Fiscle I

Tenyi

f

f

f

(Fiscles)

mf

f

mf

f

f

mf

creix

(33/73)

M. 108

Sardana "L' Amic Sala" Tenora I

Tenyi

(Sol) ~~Tra. i Fis.~~ I)

f

mf

P

f

P

mf

f

creix

(33/73)

M. 108

Sardana "L' Amic Sala" Tenora II

Tutti

f mf mf f mf mf mf mf

creix

(33/73)

M. 108

Sardana "L' Amic Sala" Trompeta I

Tutti

f p mf mf f mf mf f ff

creix

(33/73)

M. 108

Sardana "L' Amic Sala" Trompeta II

Fiesta

f p mf mf f mf f mf f ff cresc (33/73)

Sardana "L' Amic Sala" Trombó

Fiesta

f p mf f mf mf mf mf mf f cresc (33/73)

Sardana "L'Amic Sala" Fiscorn I

(Fis i Bra. I)

f p mf p mf f f f mf f f

cresc

(33/73)

Sardana "L'Amic Sala" Fiscorn II

f p mf mf f mf mf mf mf f f

cresc

(33/73)

Sardana "L'Amic Sala" Baix

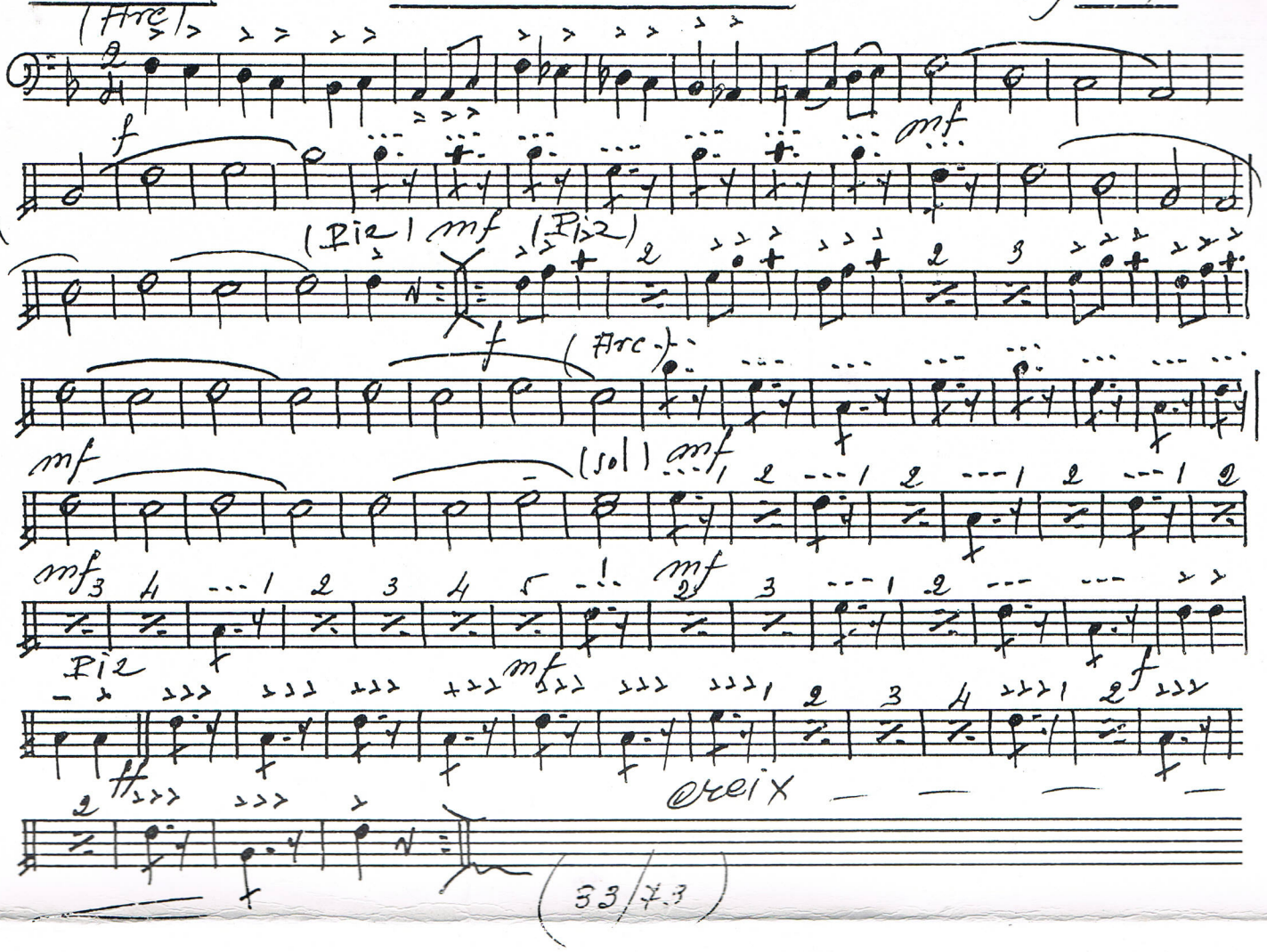

(33/43)