715

"ENTRE EL SOMNI I L'ALBADA"

- 2r PREMI CONCURS SALVADOR UYÀ SABADELL, ABRIL 1.986
- ENREGISTRADA EN DISC NOU-A PER LA COBLA SANT JORDI

JOAN JORDI BEUMALA i SAMPONS
c/. La Unió, 115
Tel. 727 79 19 – 717 49 29
08201 SABADELL (Barcelona)

ENTRE EL SOMNI I L'ALBADA

FLABIOL

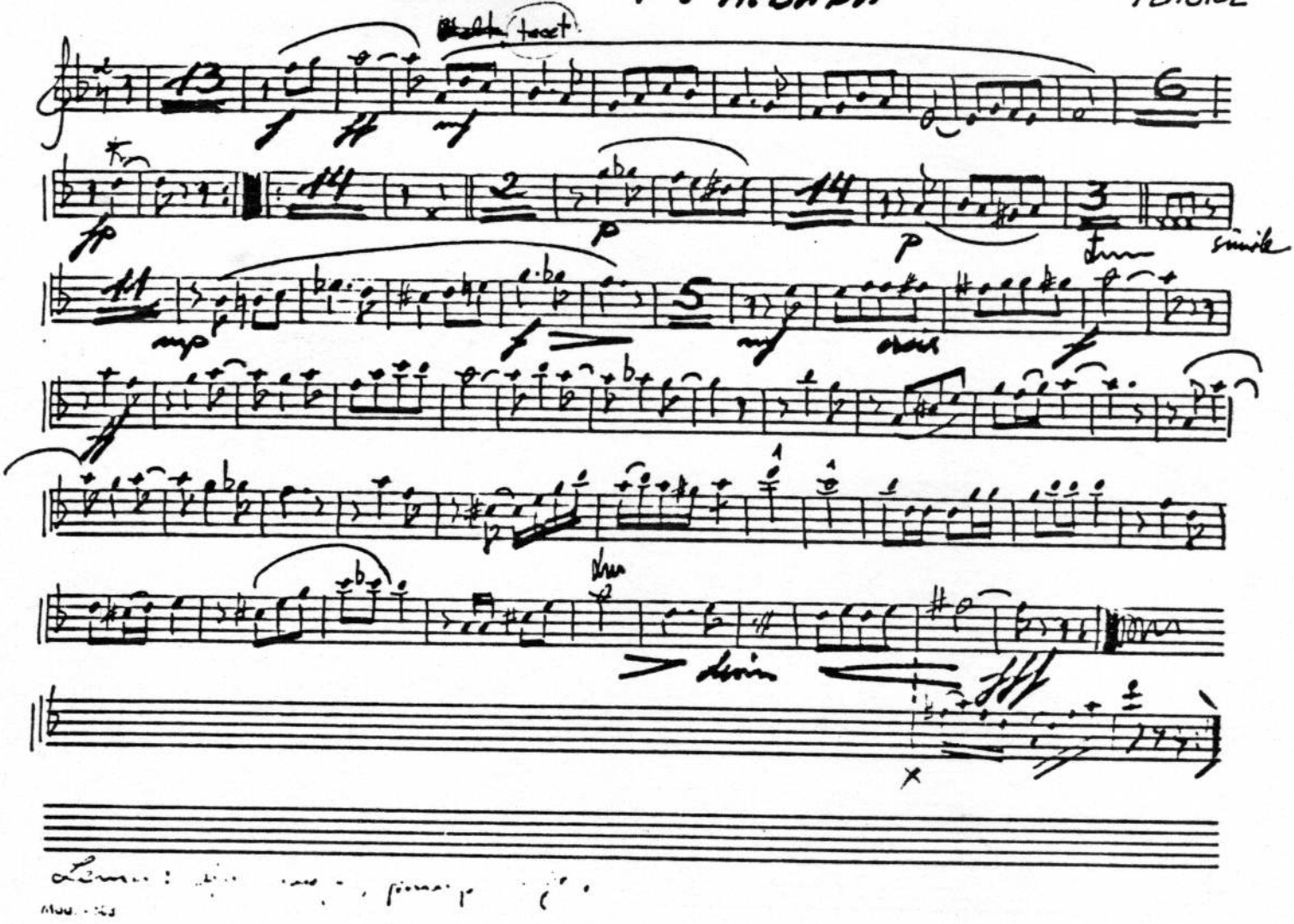

ENTRE EL SOMNI I L'ALBADA

TIBLE I

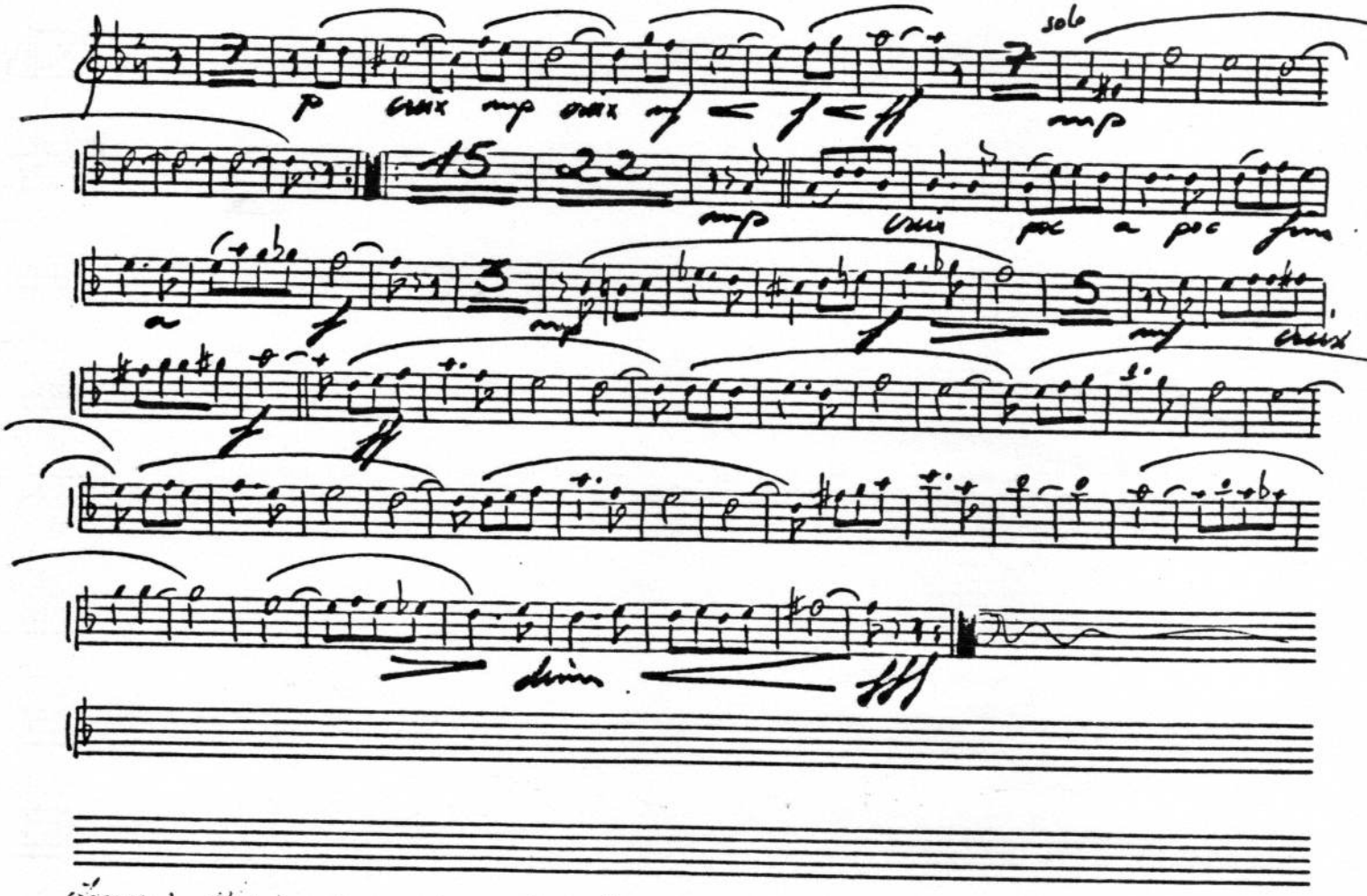

MCD - 503

ENTRE EL SOMNI I L'ALBADA

TIBLE II

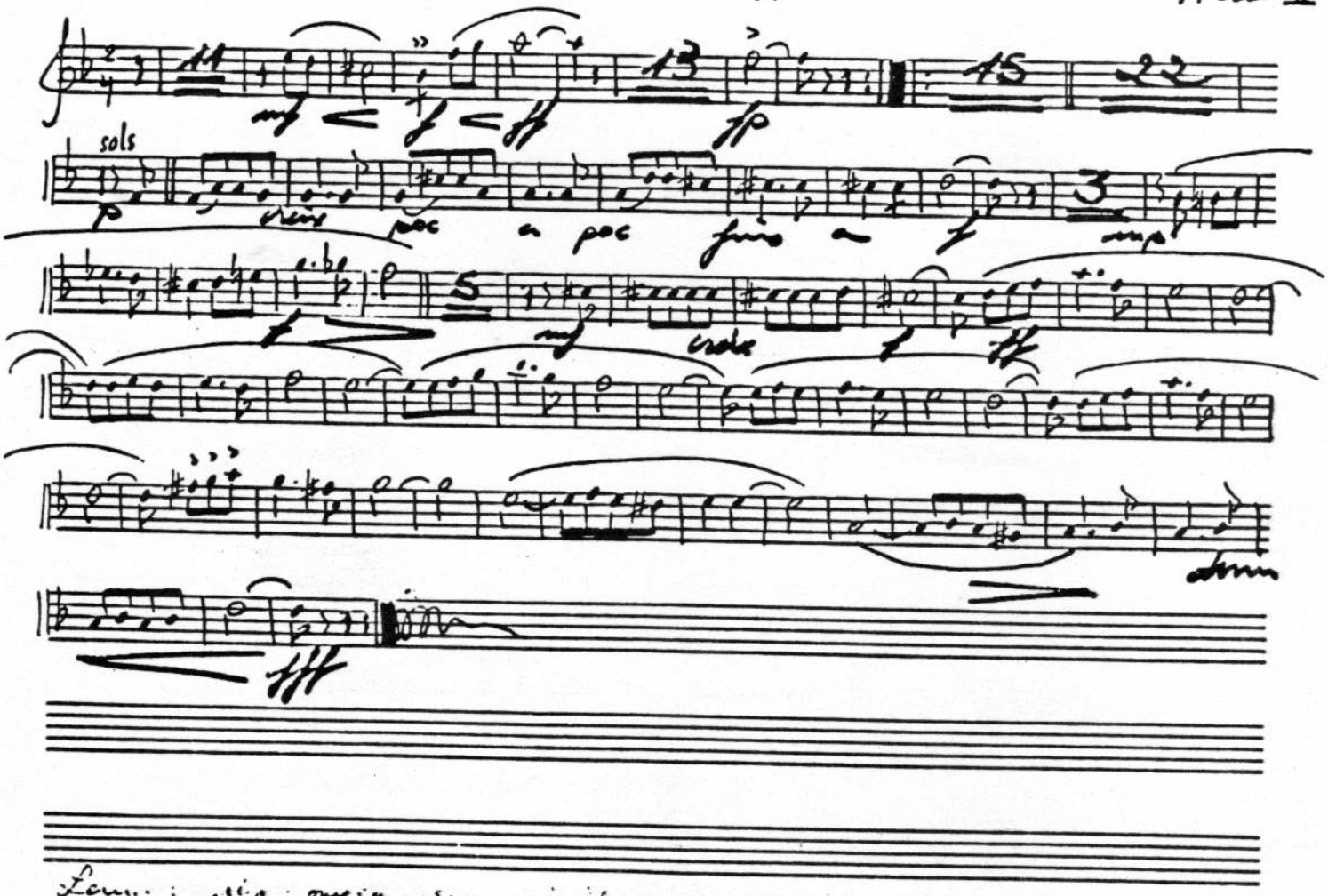

ENTRE EL SOMNI I L'ALBADA

TENORM I

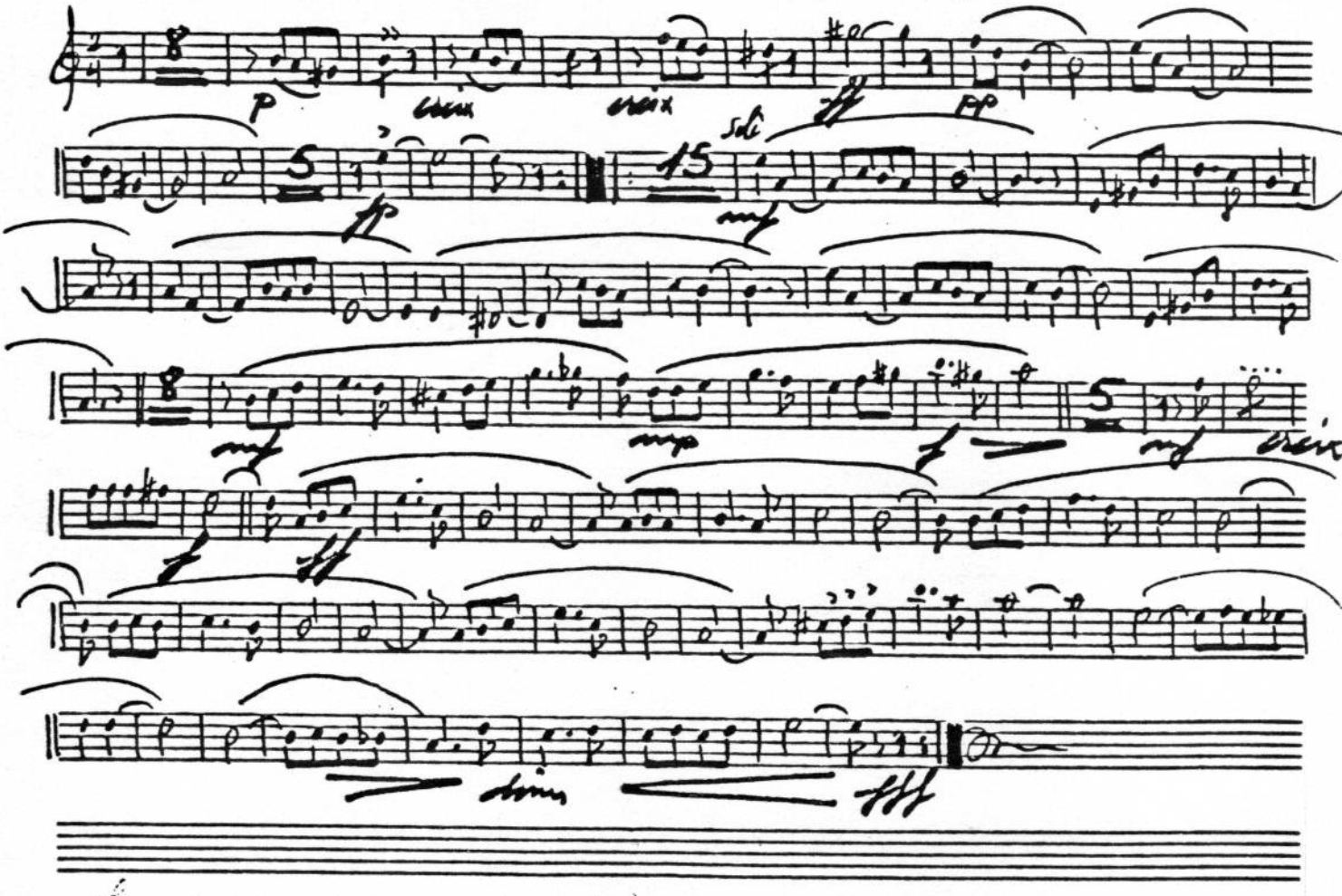

Mod. - 503

ENTRE EL SOMNI I L'ALBADA

TENORA II

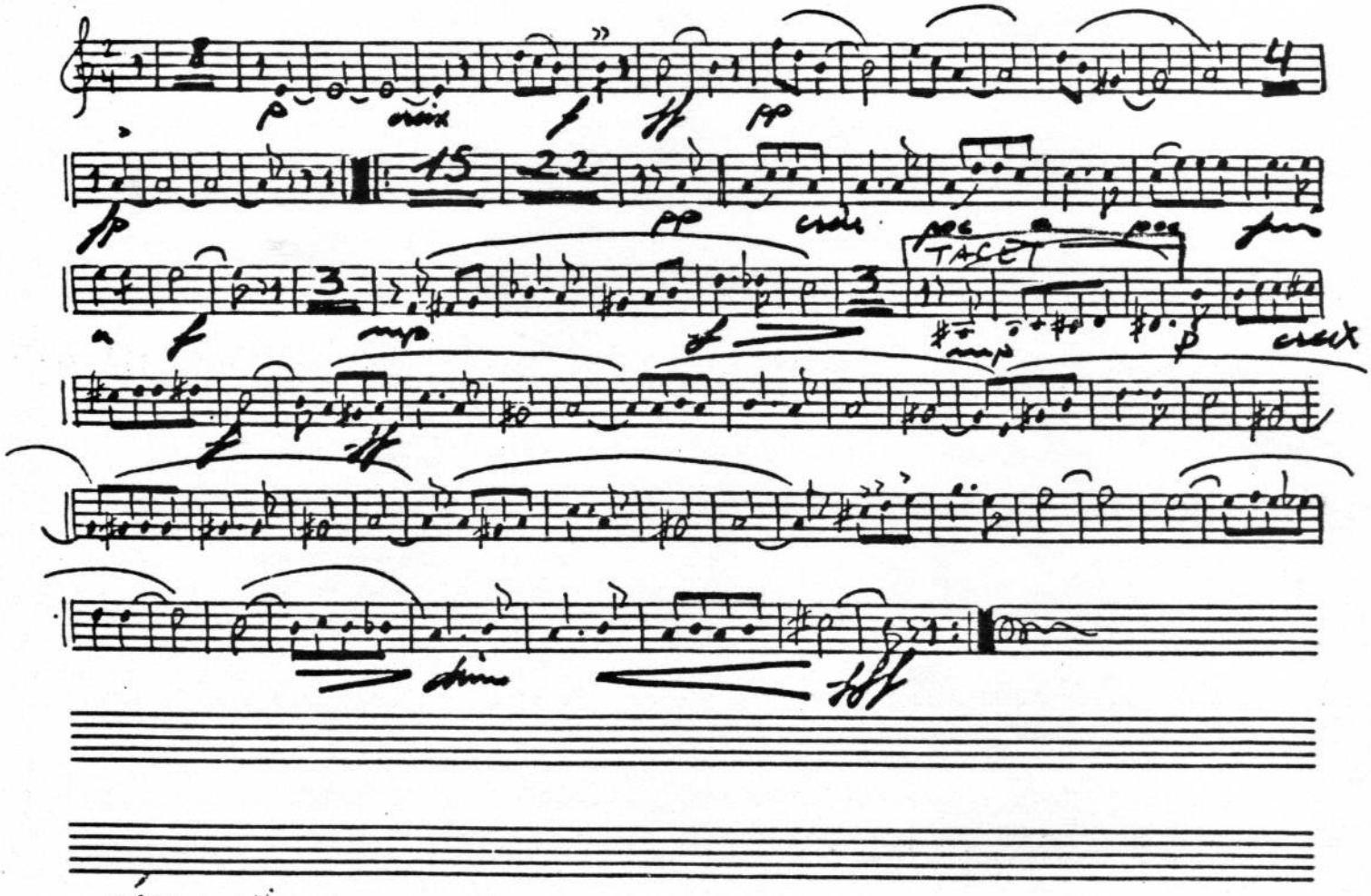

ENTRE EL SOMNI I L'ALBADA

TROMPETA

mp — cresc — dim — p — mf — f — ff — ff

1= 2= sli — mf — cresc

pp — cresc — poc a poc fins a mf — mp

f — mf — ff — ff

Pots descansar (III Tba) dim

ff

Mod. 303

ENTRE EL SOMNI I L'ALBADA

TROMPETA 2

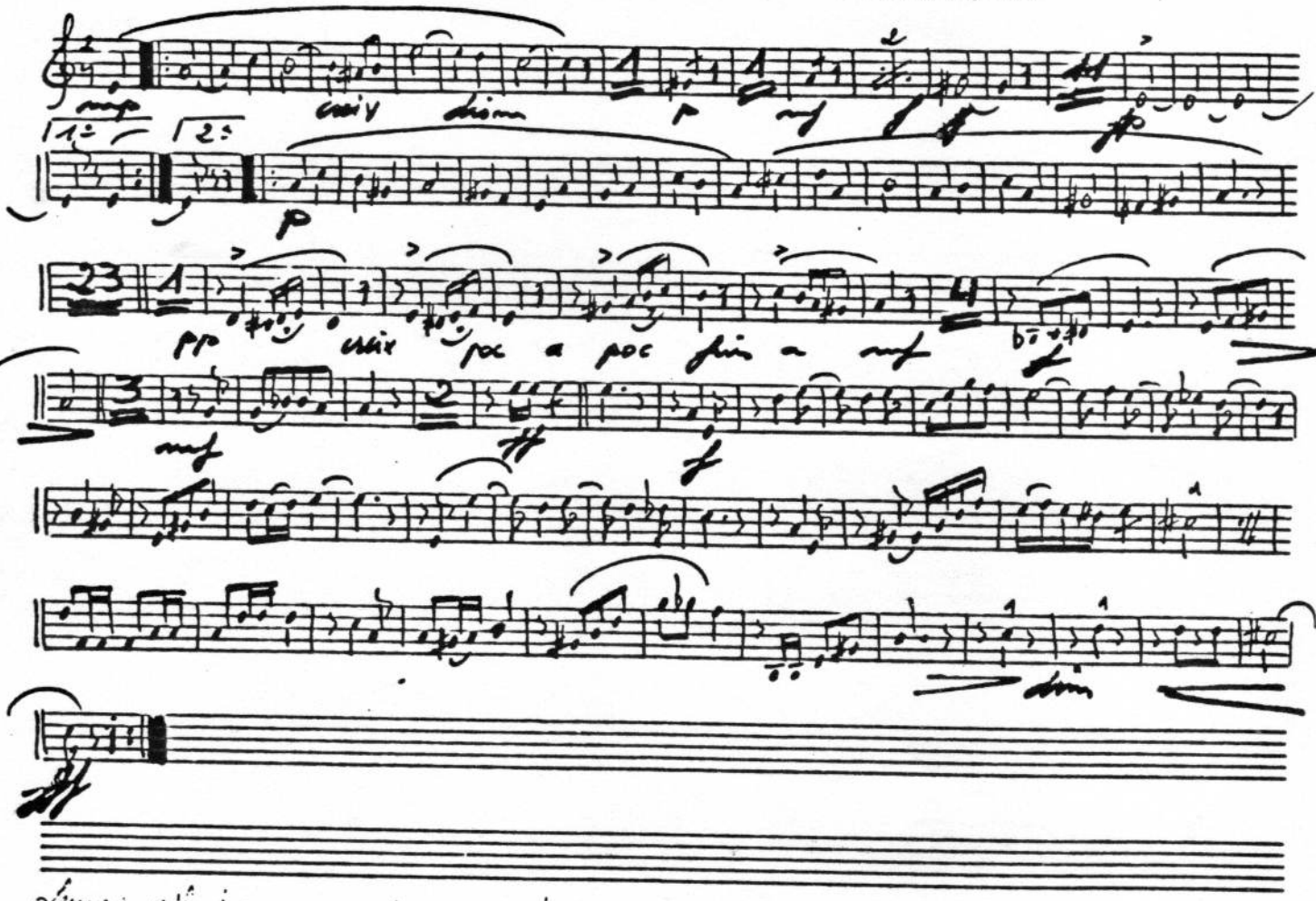

Música: [illegible]

ENTRE EL SOMNI I L'ALBADA

TROMPETA III

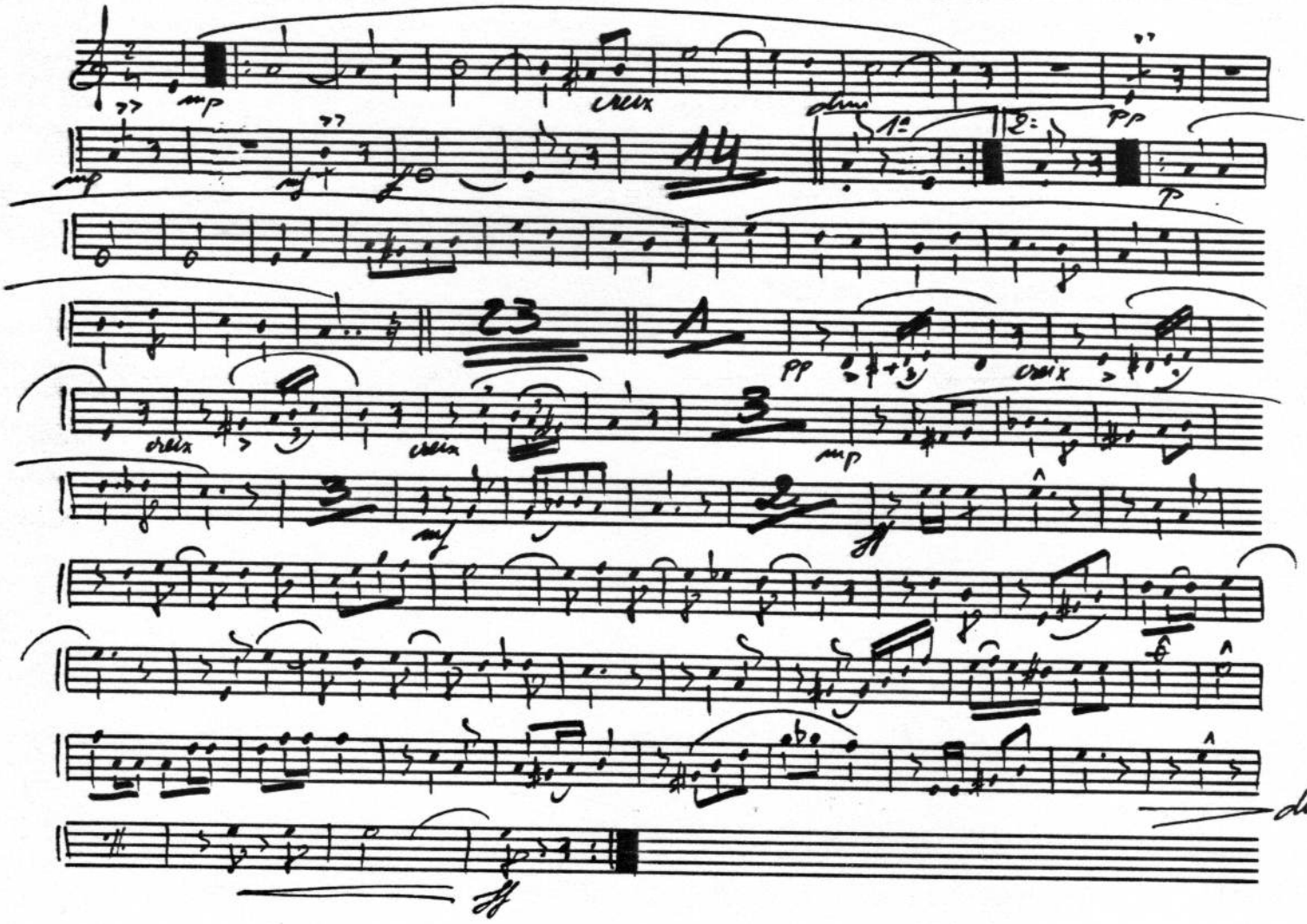

"ENTRE EL SOMNI I L'ALBADA"

Trombó

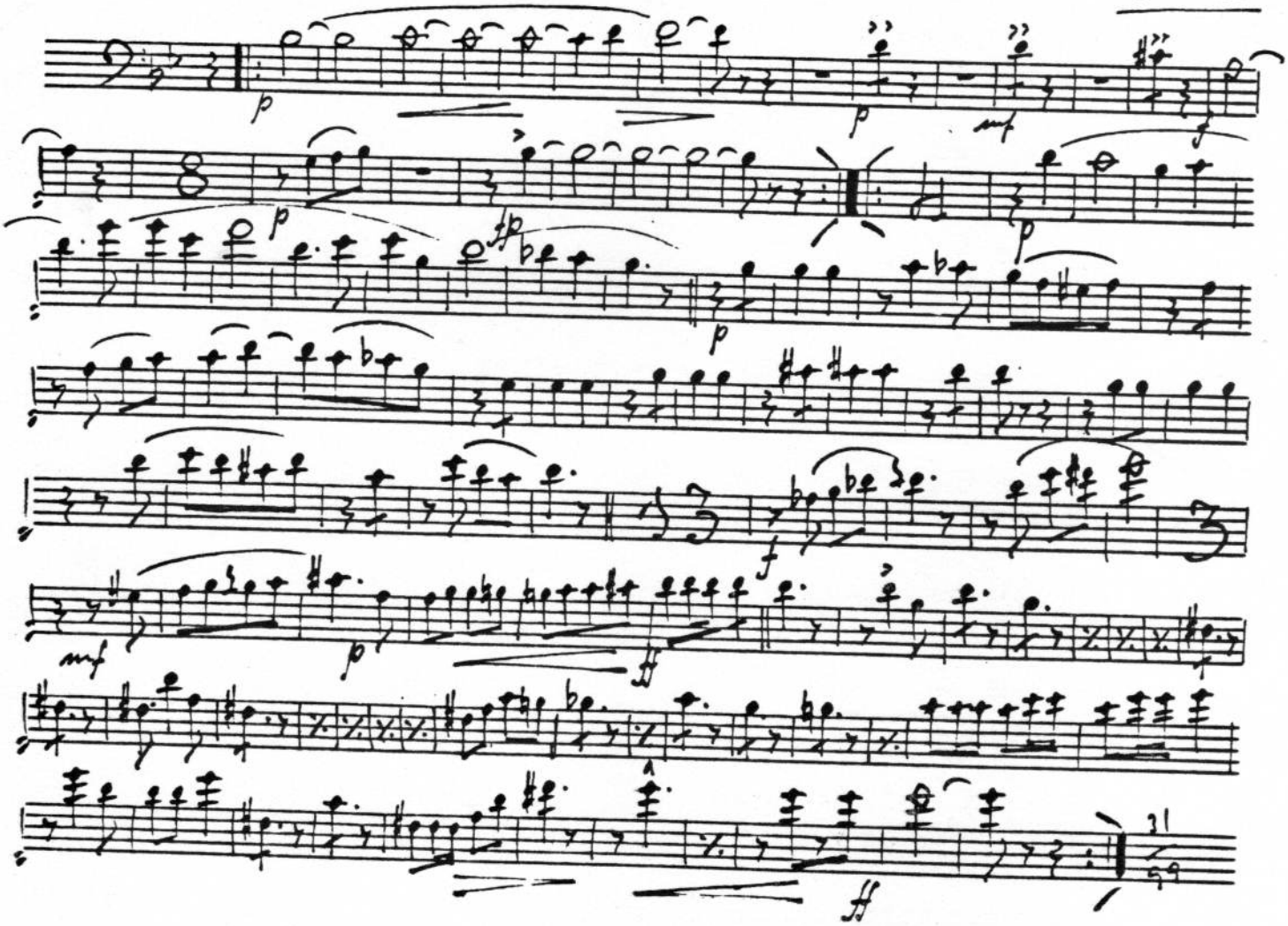

ENTRE EL SOMNI I L'ALBADA

TROMBÓ II

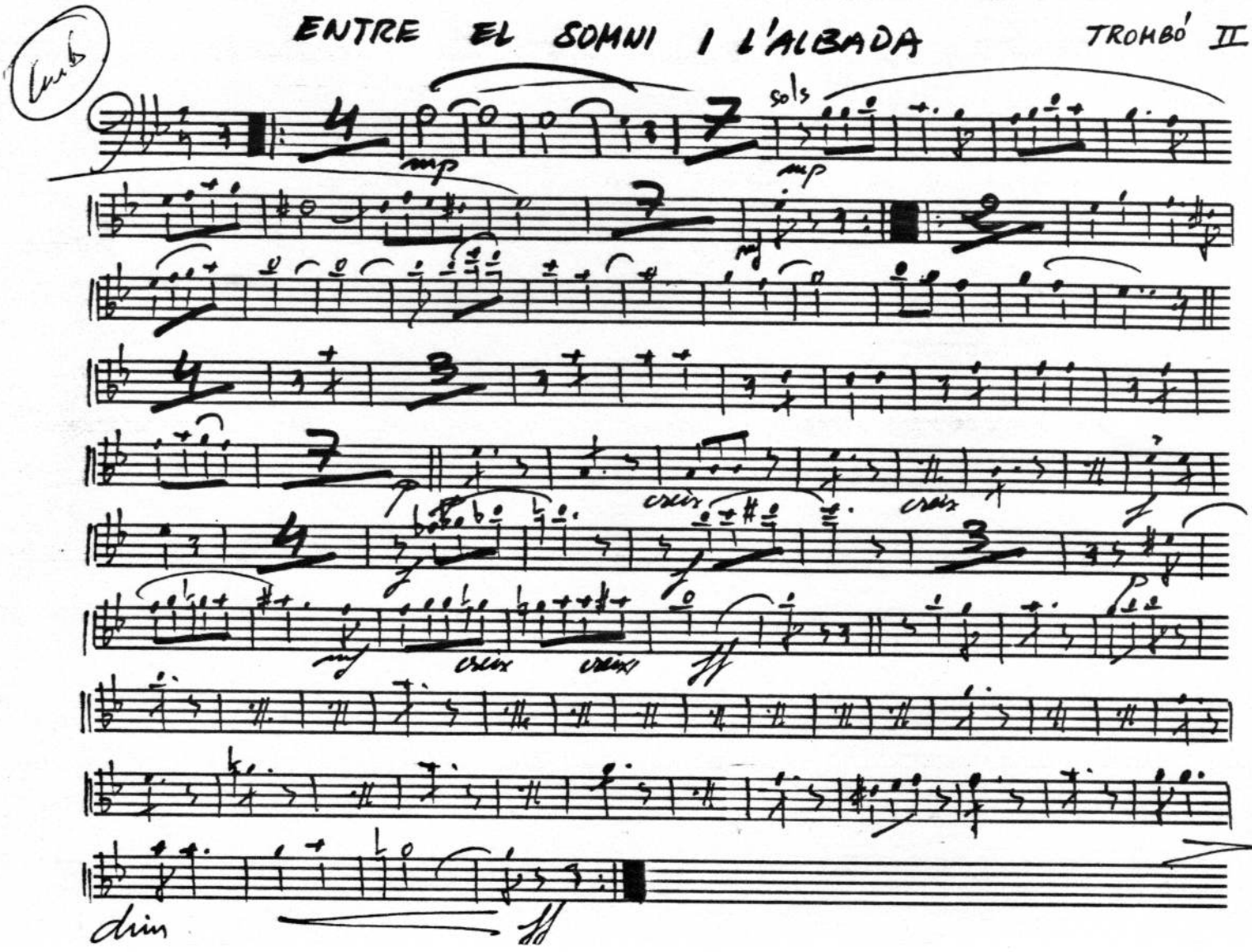

"ENTRE EL SOMNI I L'ALBADA"

Fiscorn I

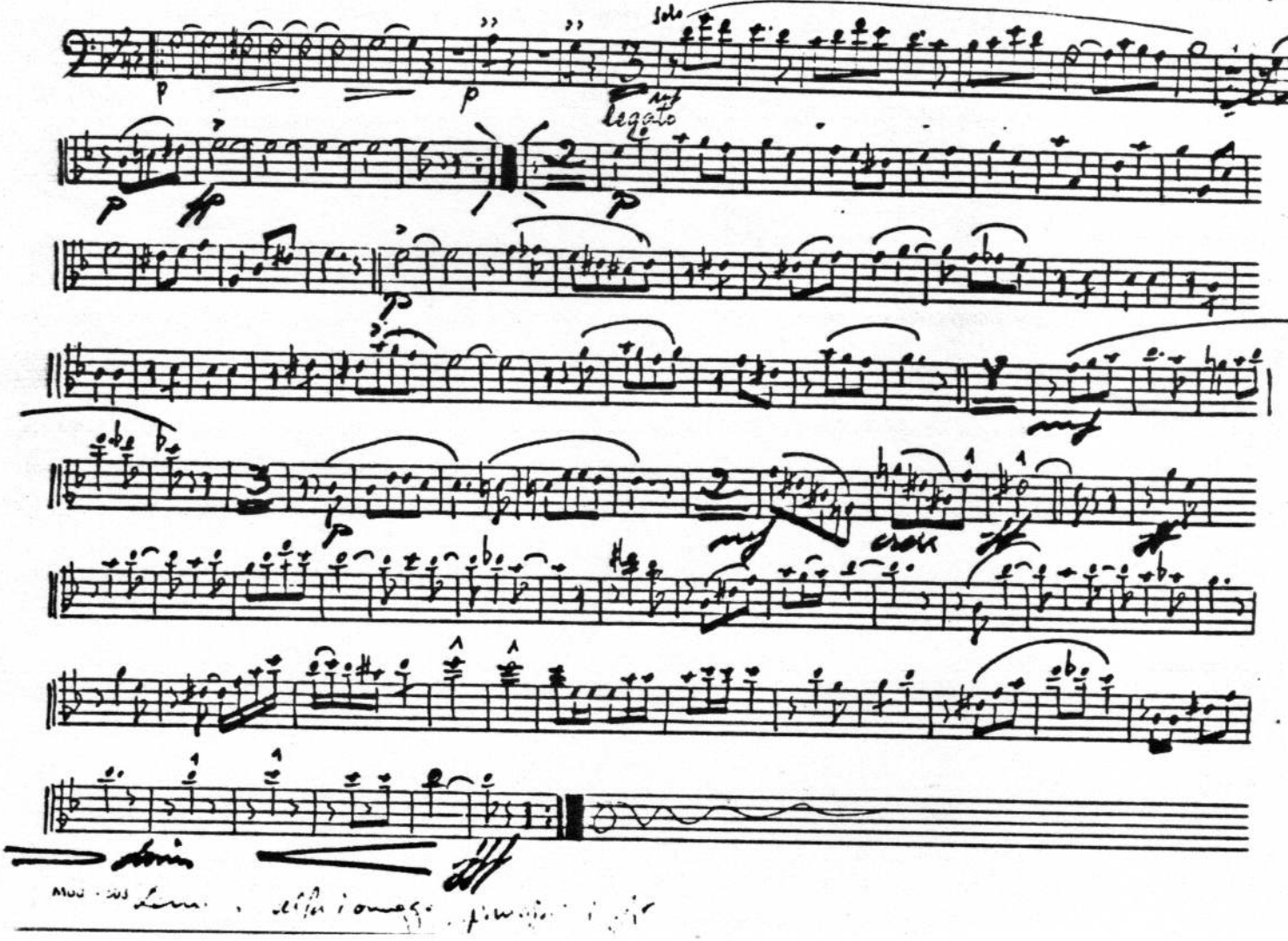

ENTRE EL SOMNI I L'ALBADA

FISCORN I

p cresc dim f ff p fp

15 p

9 mf

3 p

2 mf cresc ff

1 ff

2 3 4 2 3 4 5 6 7 8

2 3 4 dim ff

Mus. 303

ENTRE EL SOMNI I L'ALBADA

C. BAIX

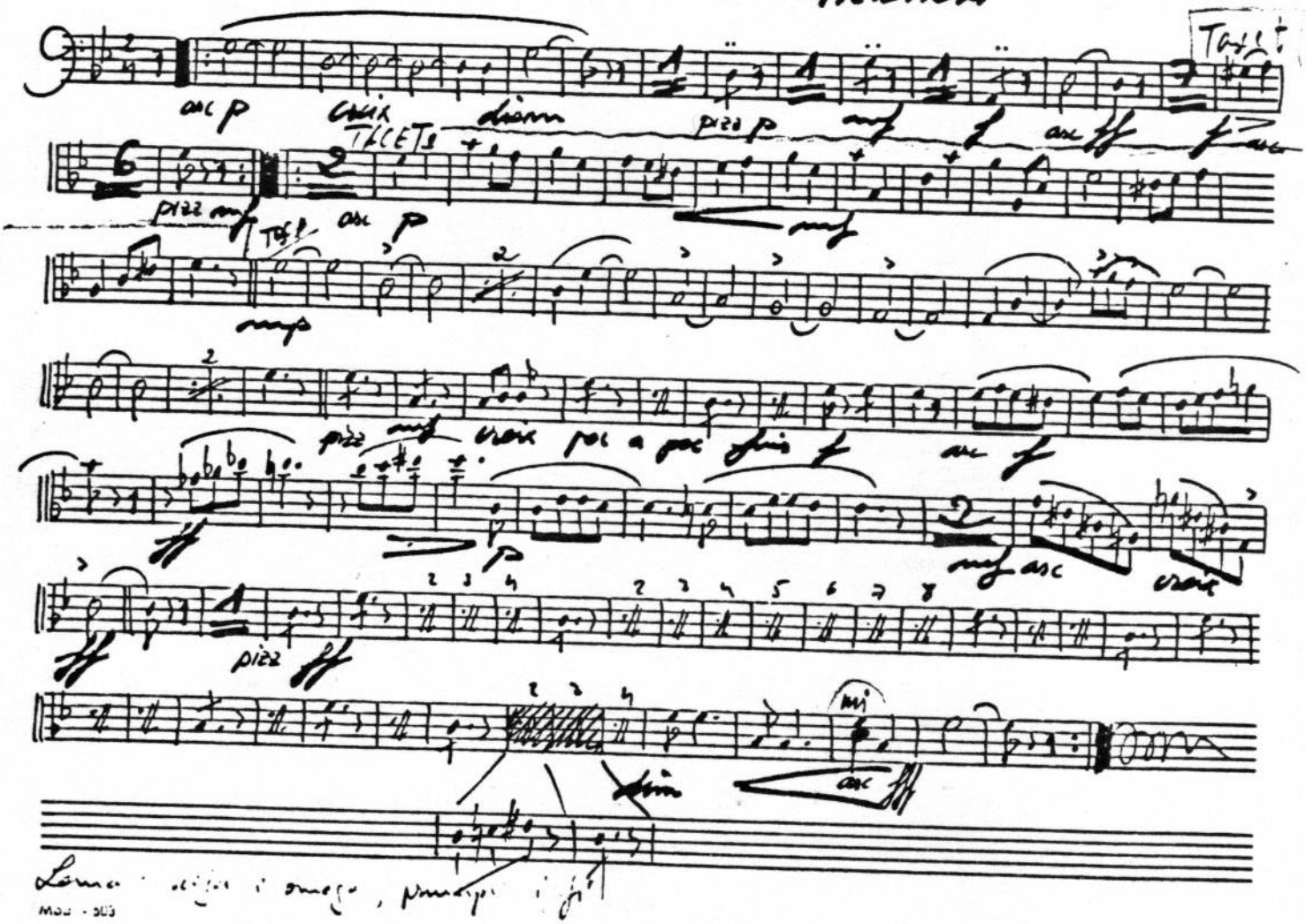

Lama [illegible] i omega, principi i fi

MSU - 503