SARDANA

2011

CRIT DE GUERRA

Sardana dedicada al foment de la sardana de Banyuls de la Marenda

Estrenada a Banyuls de la Marenda per la Cobla MIL.LENARIA, el 29 05 2011

41/79

Autor: **Mariel.la FINET i HERBERA**

Flabiol

Crit de guerra

Mariel·la FINET i HERBERA

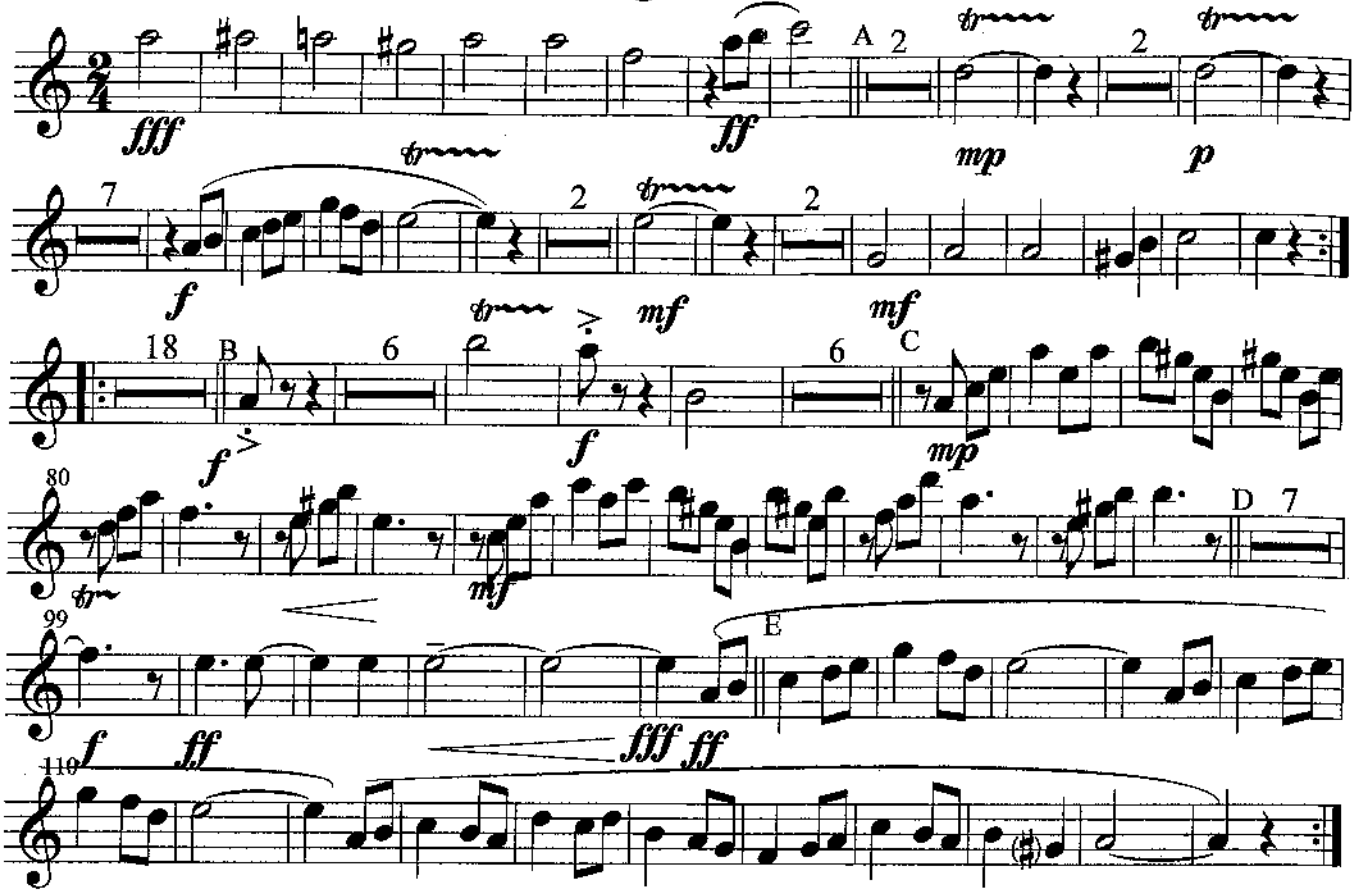

Tible1

Crit de guerra

Mariel·la FINET i HERBERA

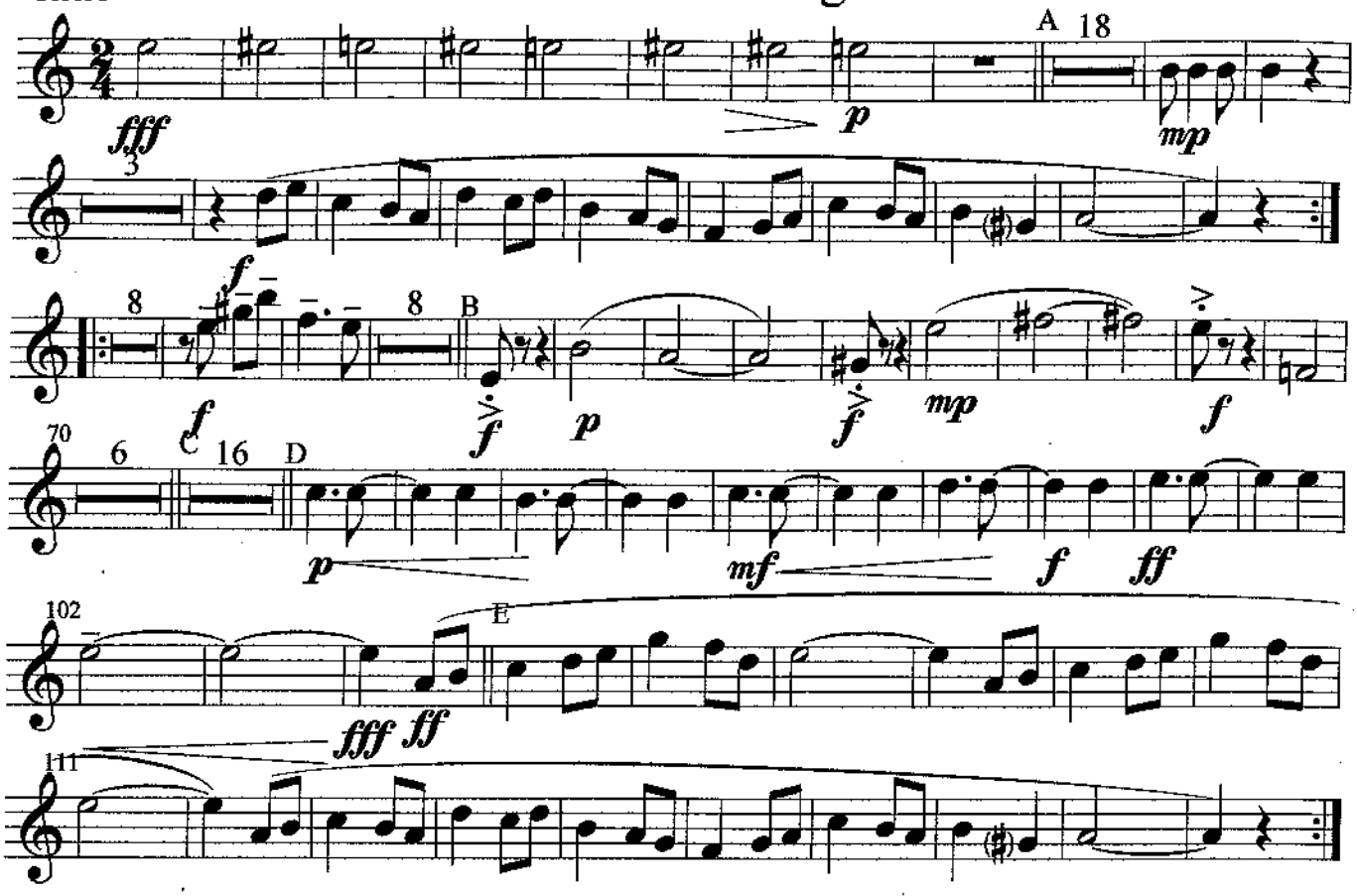

Tible2

Crit de guerra

Mariel·la FINET i HERBERA

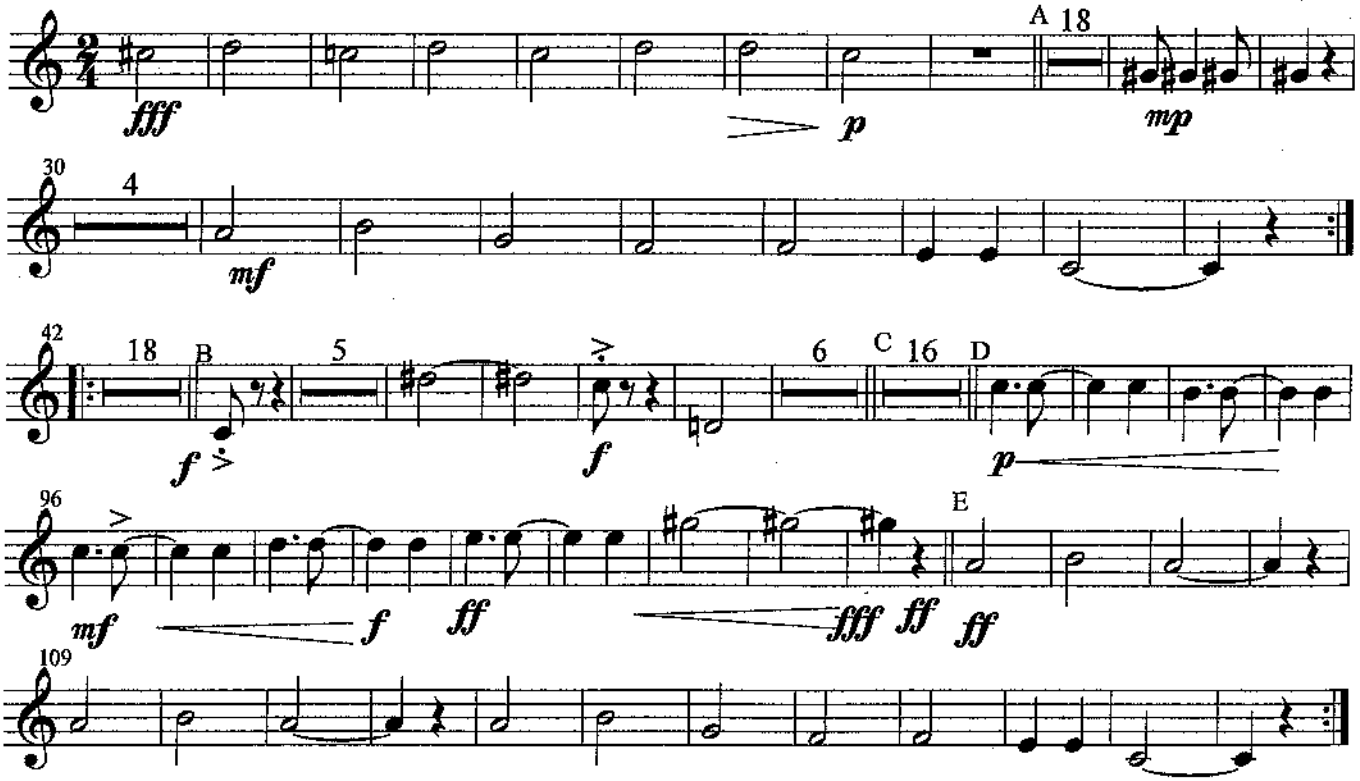

Tenora1

Crit de guerra

Mariel·la FINET i HERBERA

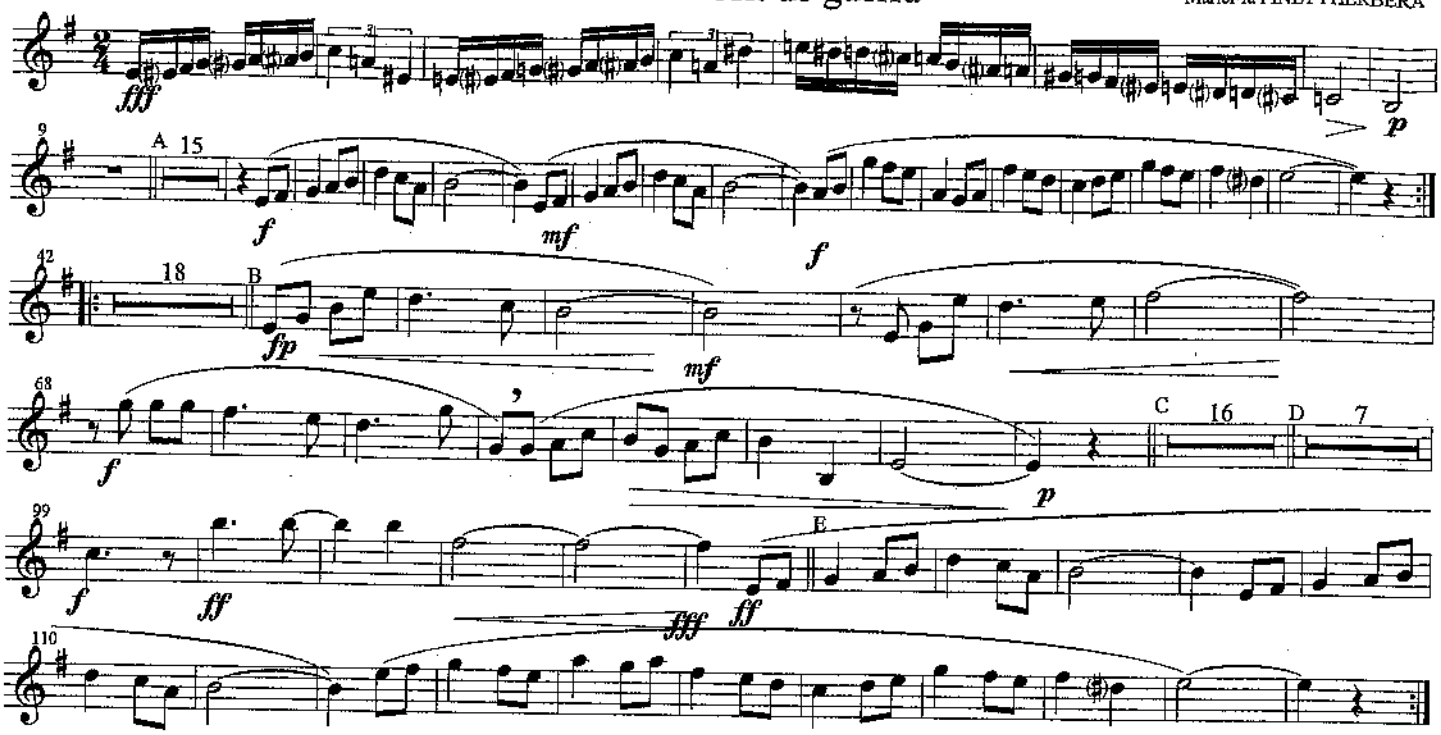

Crit de guerra

Mariel·la FINET i HERBERA

Tenora2

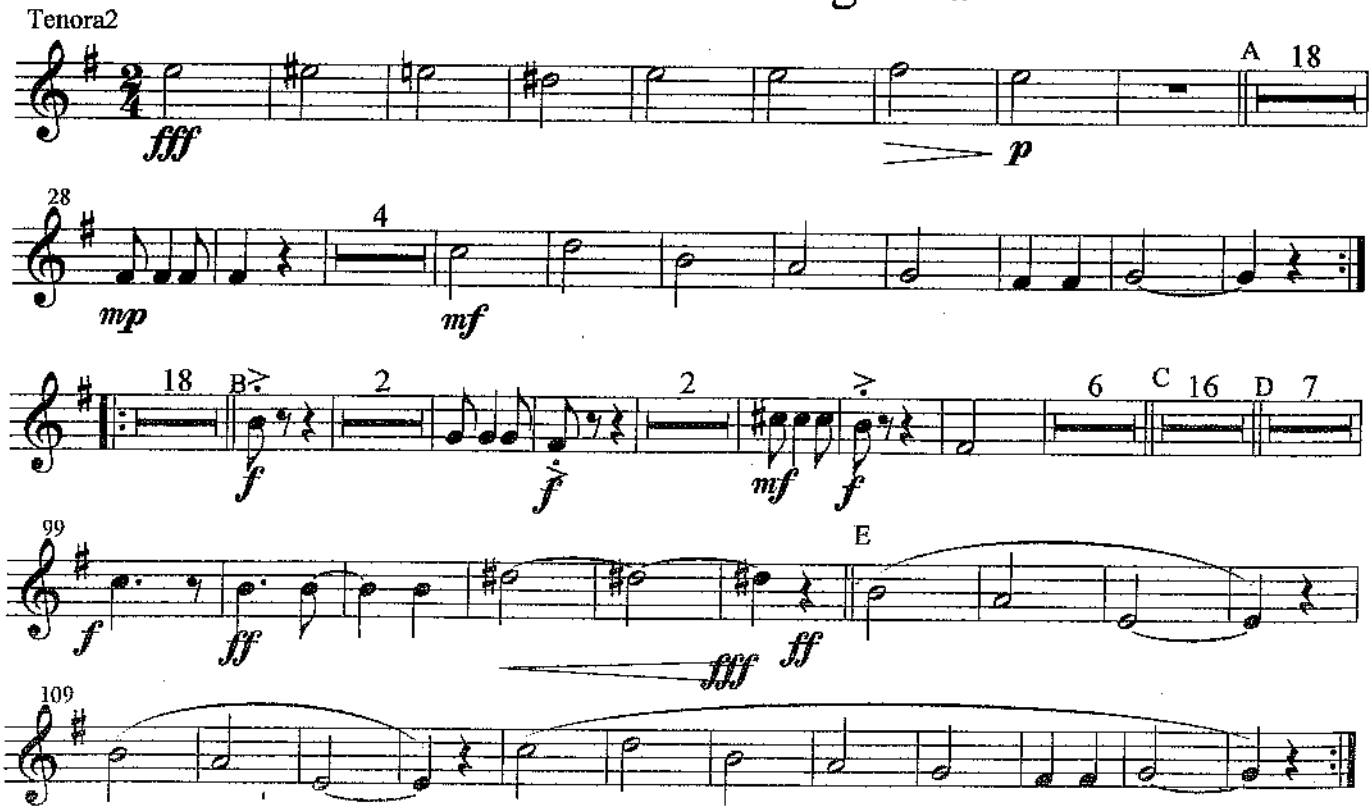

Trompeta1

Crit de guerra

Mariel·la FINET i HERBERA

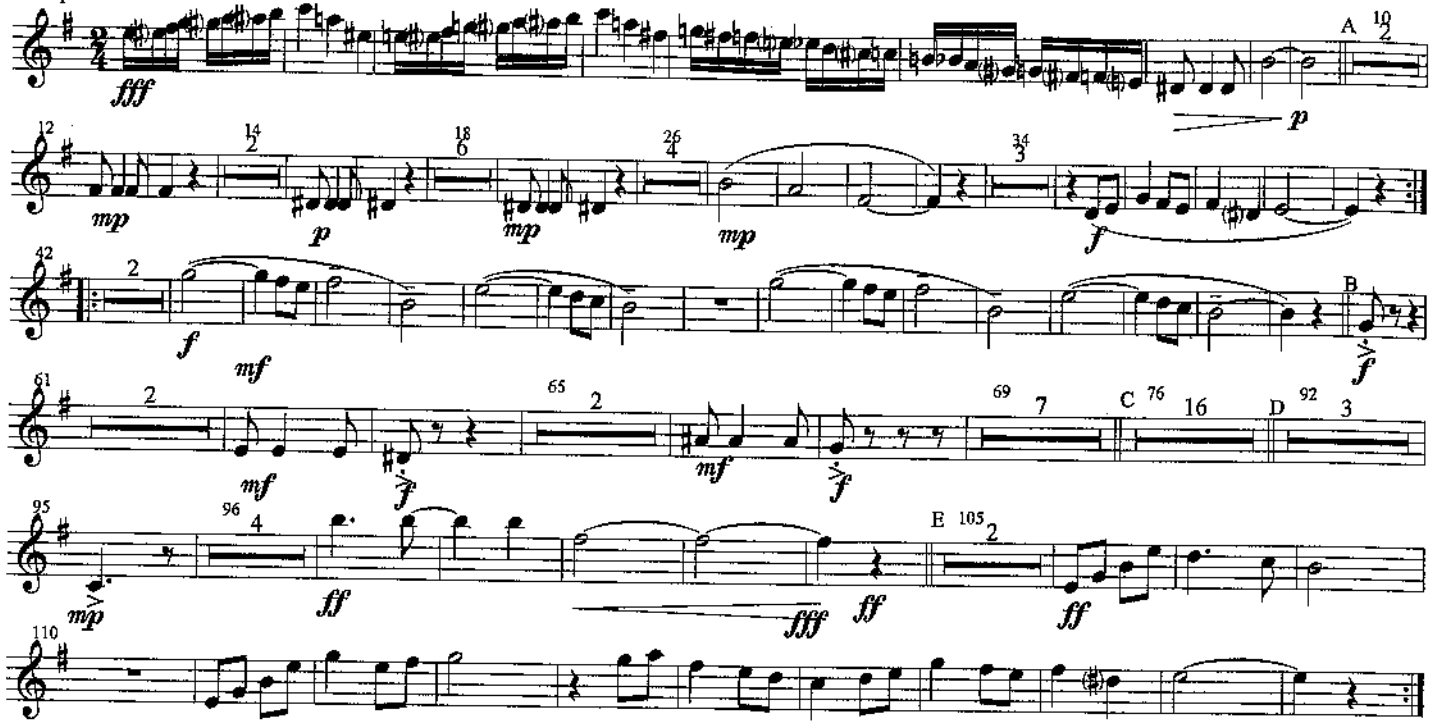

Trompeta2

Crit de guerra

Mariel·la FINET i HERBERA

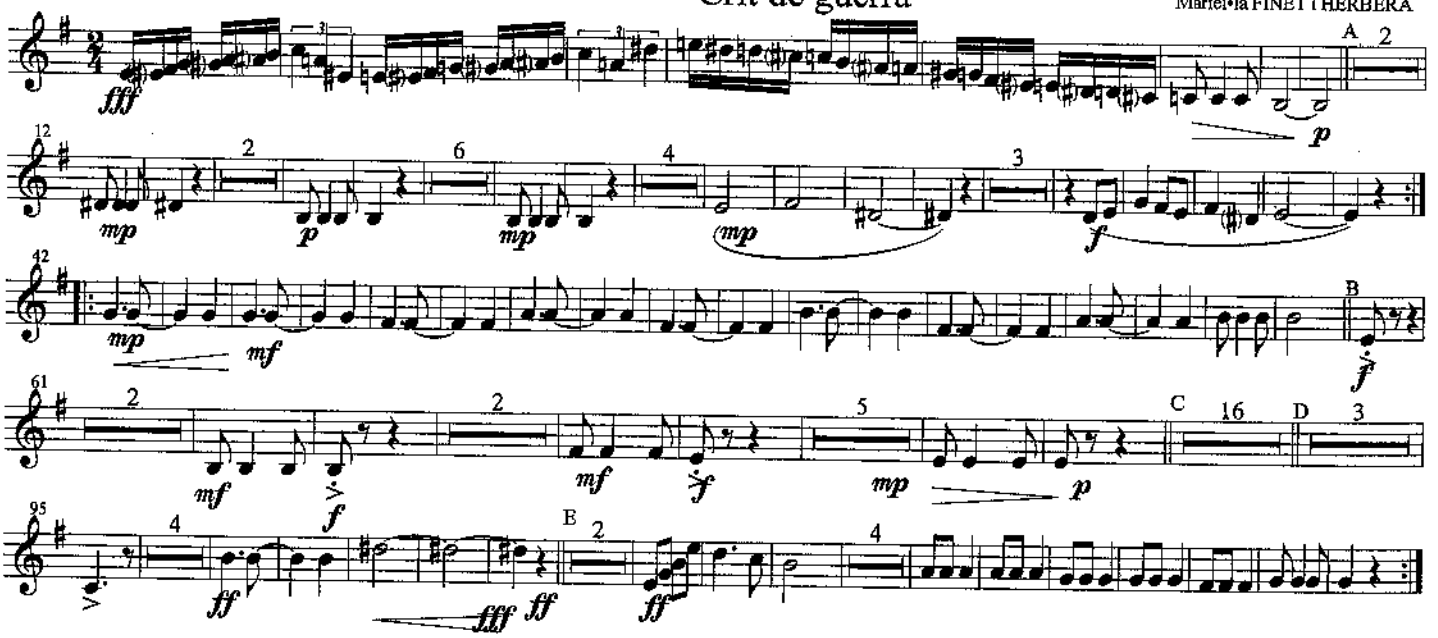

Fiscorn1

Crit de guerra

Mariel·la FINET I HERBERA

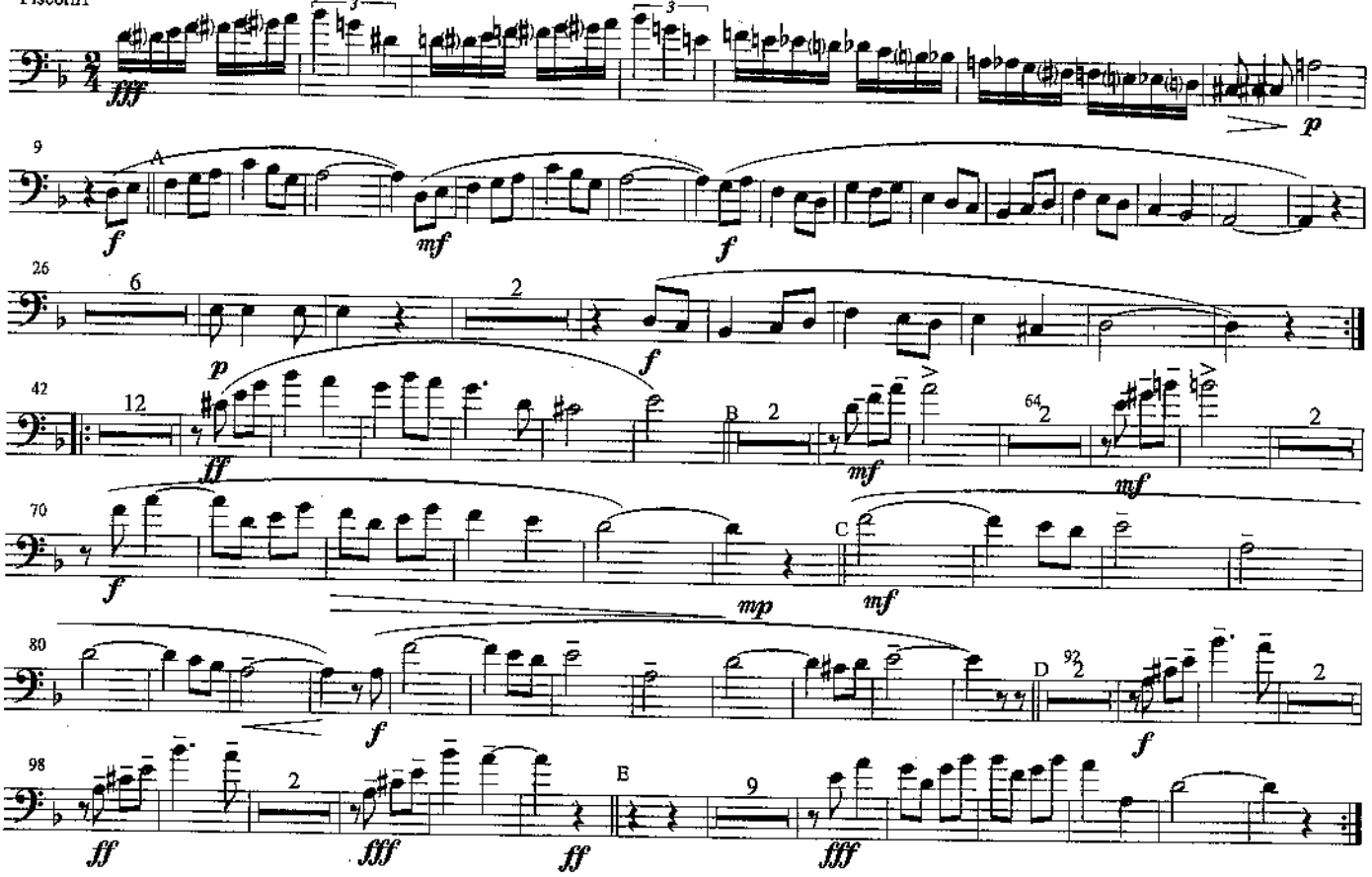

Fiscorn2

Crit de guerra

Mariel·la FINET I HERBERA

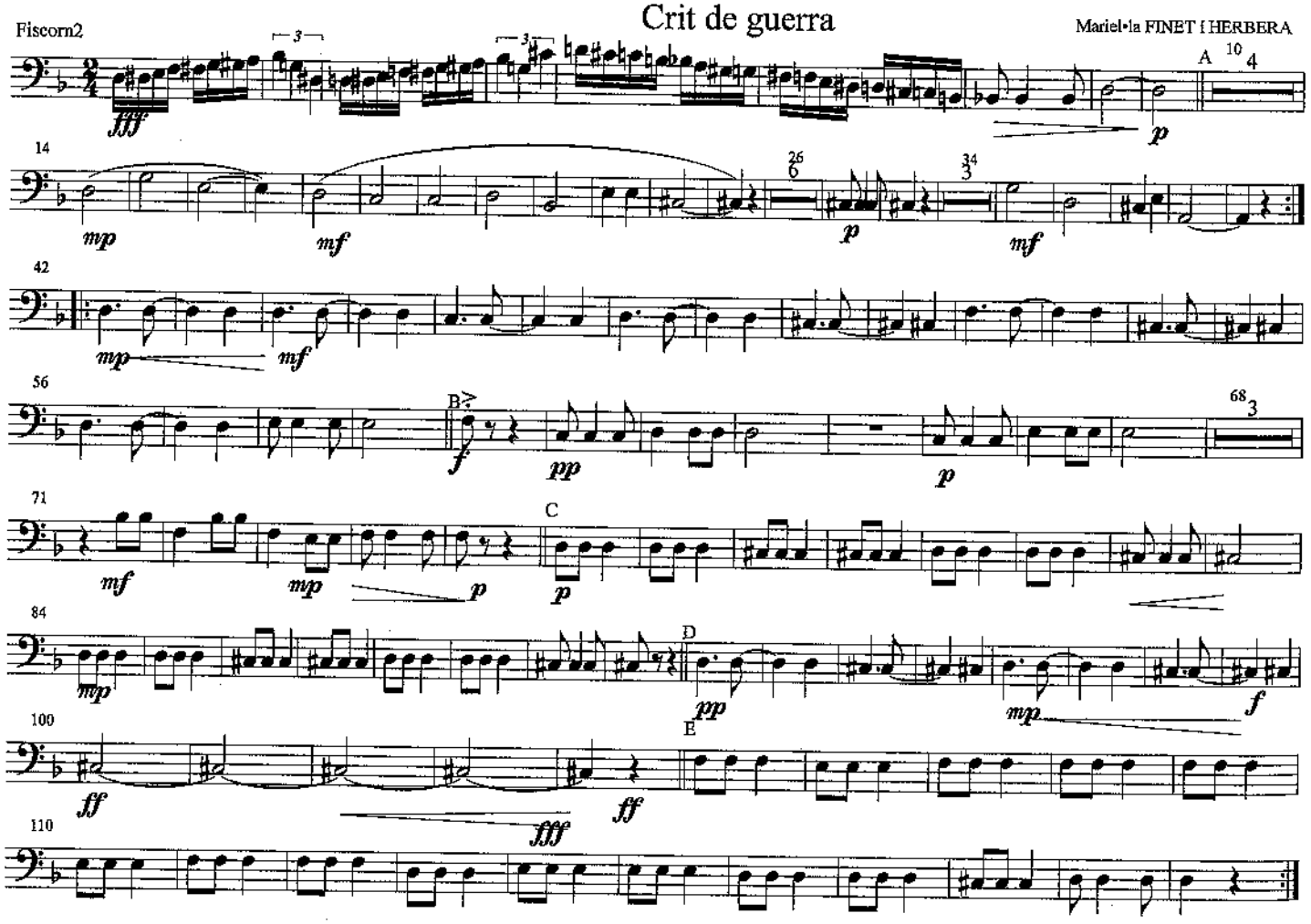

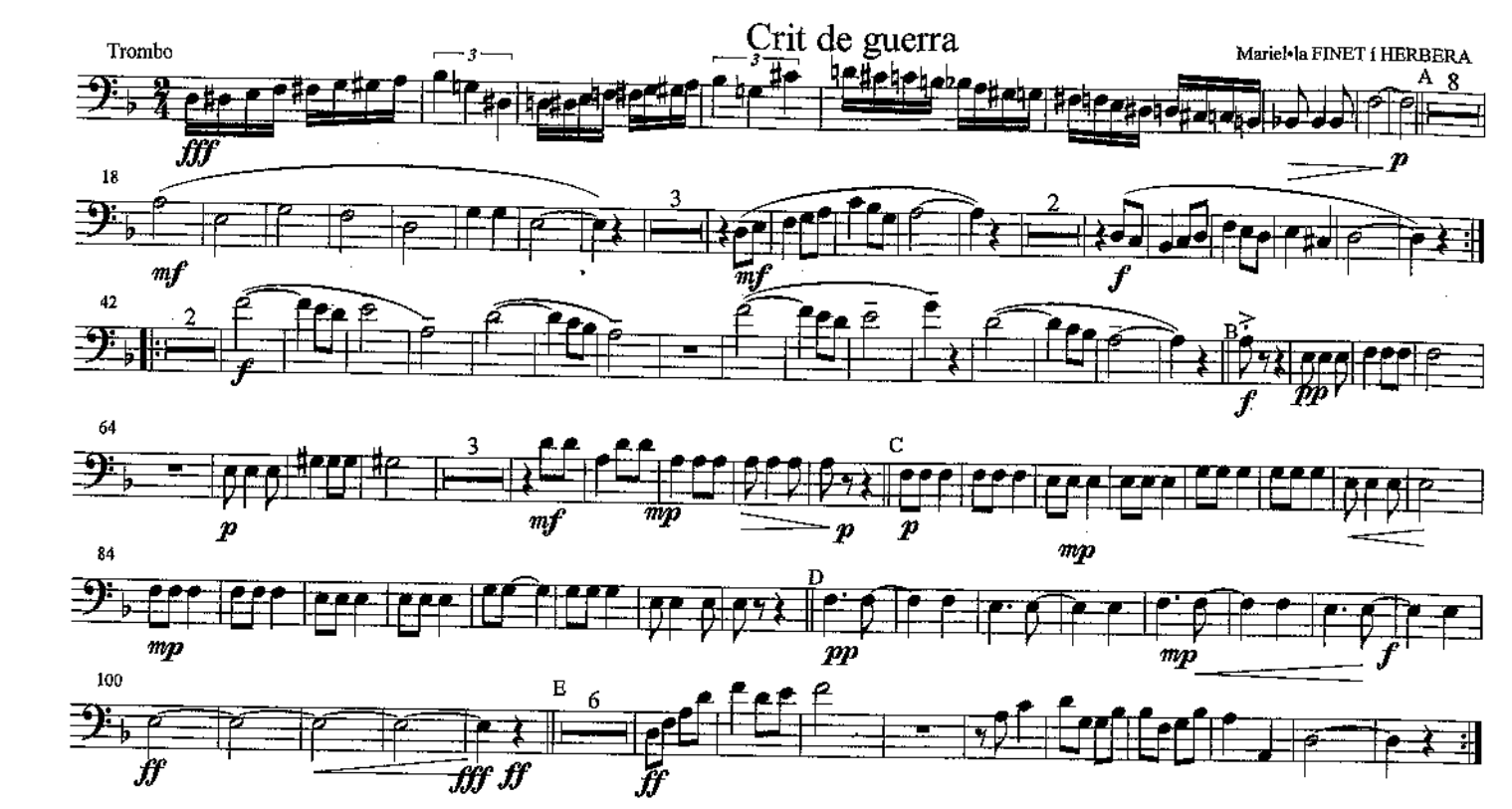
Crit de guerra
Trombo
Mariel·la FINET i HERBERA
A
B
C
D
E

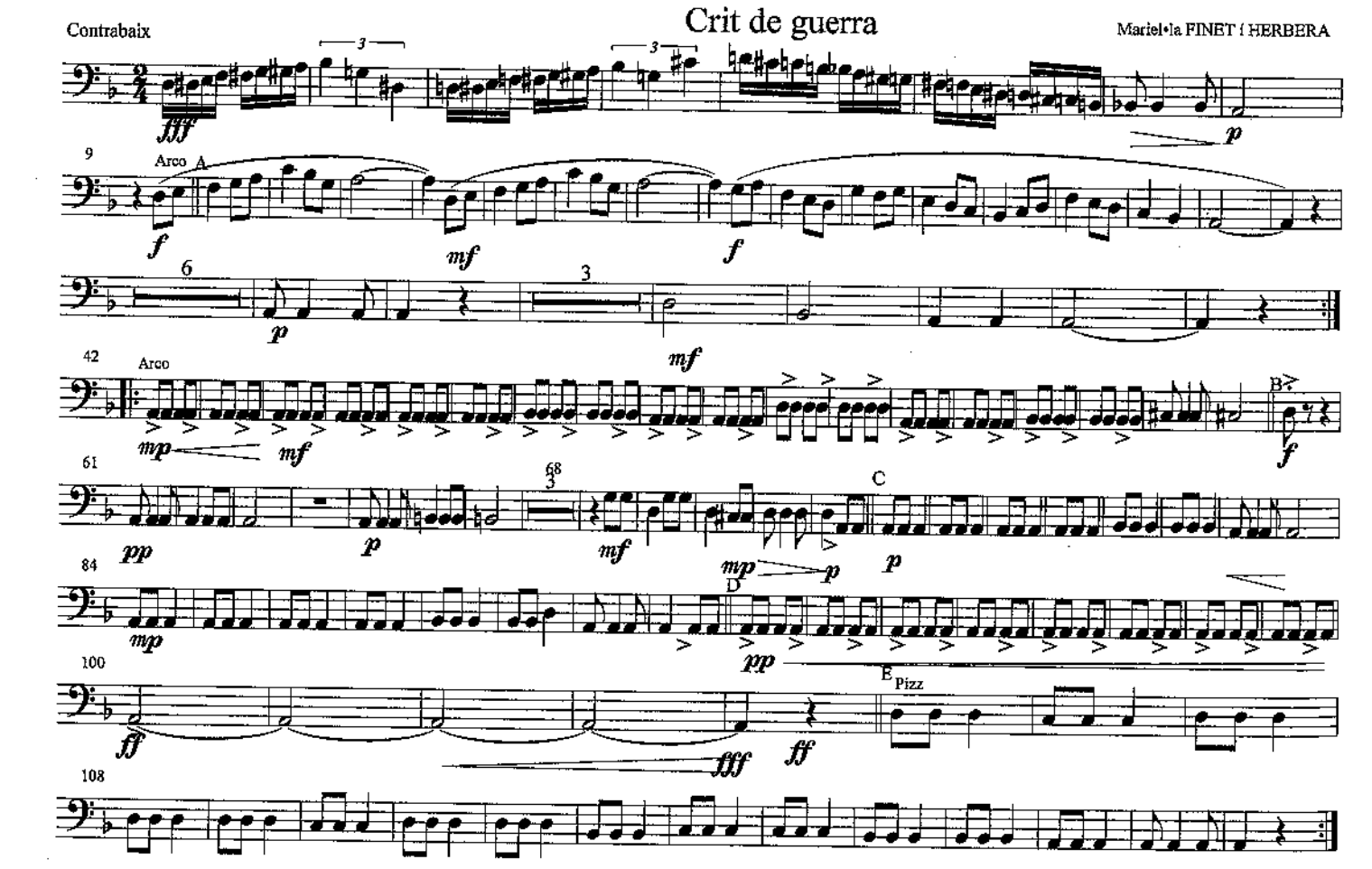
Crit de guerra
Contrabaix
Mariel·la FINET i HERBERA
Arco
A
B
C
D
E
Pizz