Trombo

SARDANA D'OC

Olivier Marques
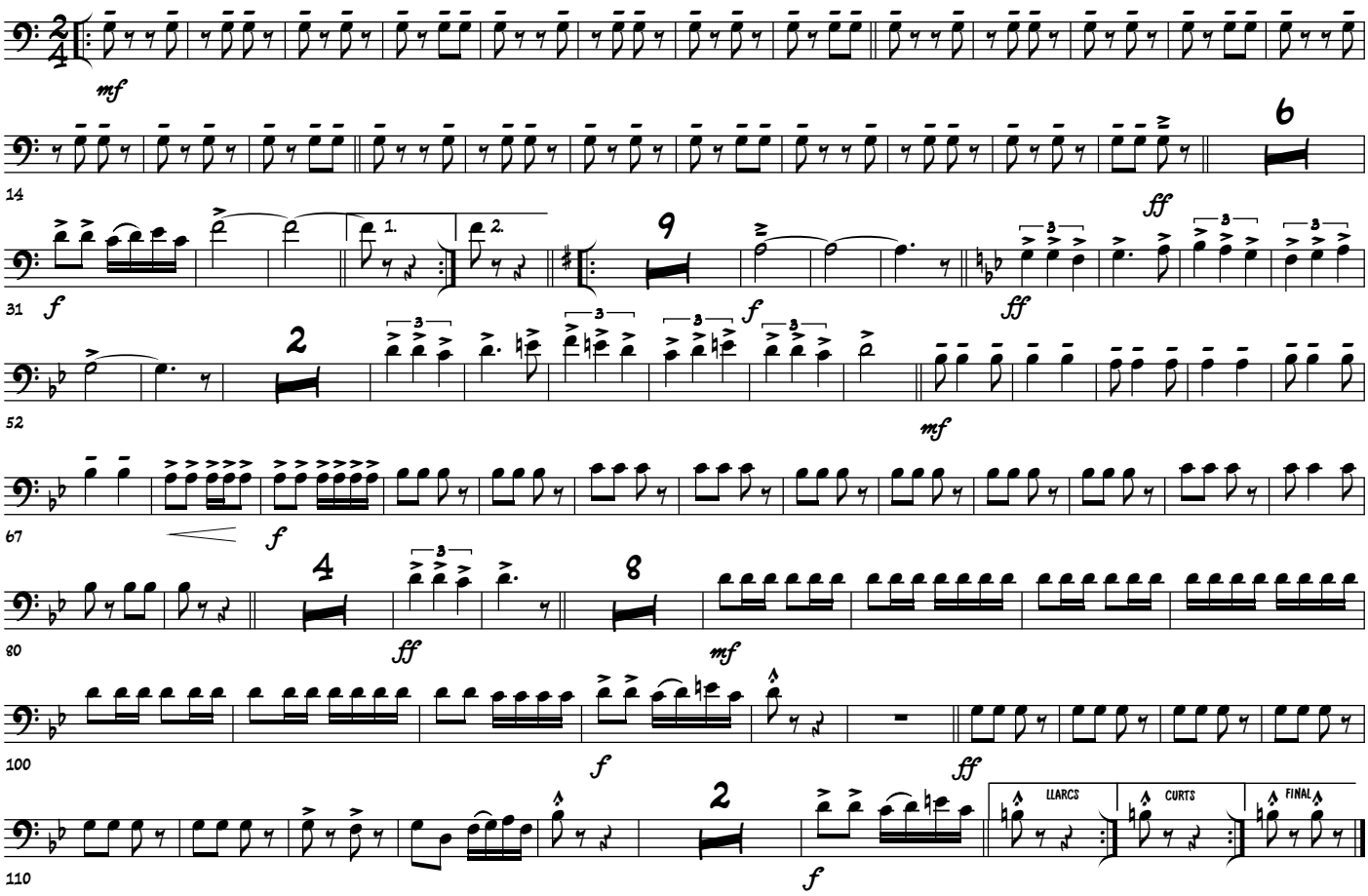
Sus la montanha d'aur, lo lum s'atuda.