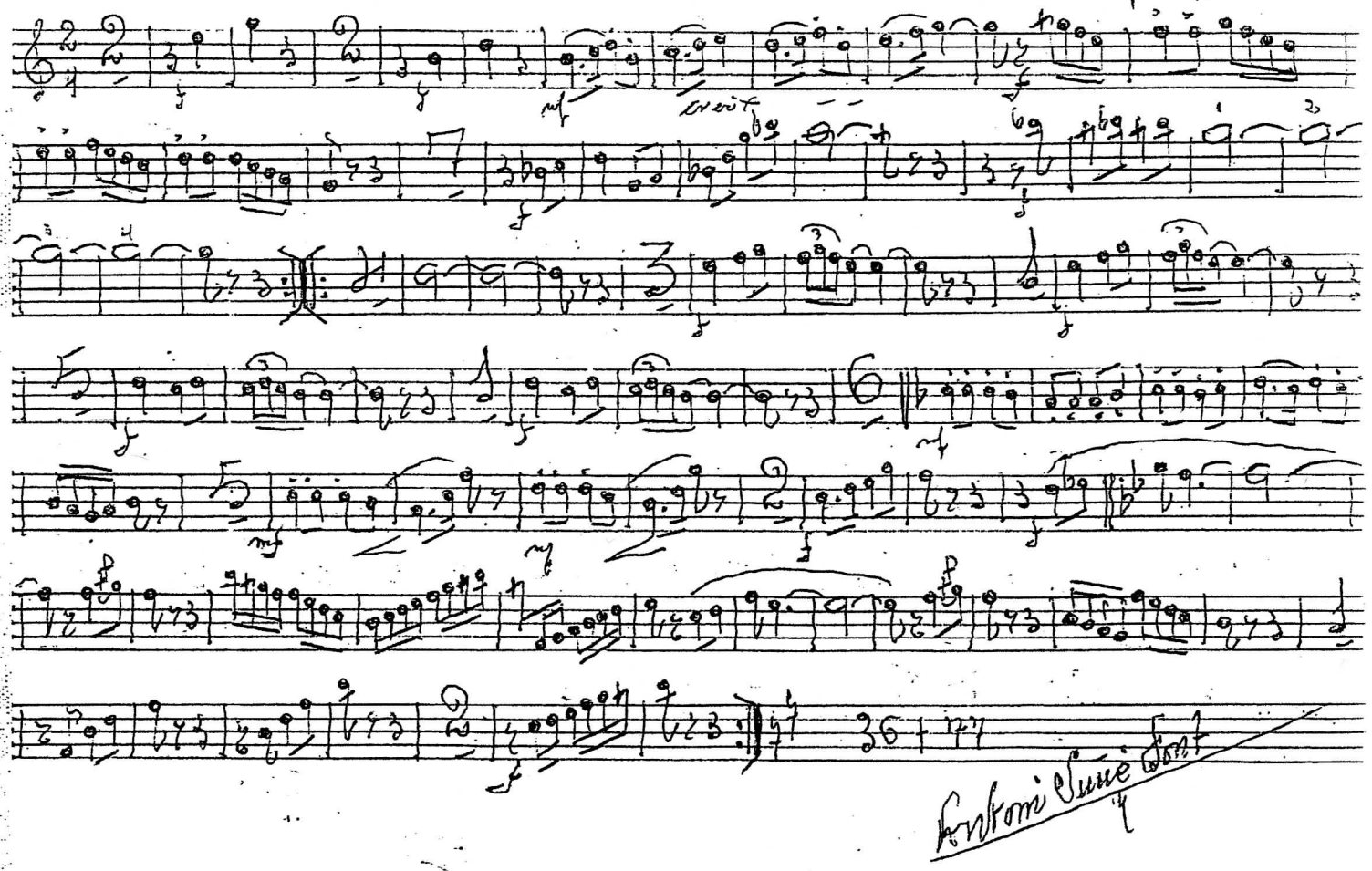Sardana "Marina" de Montmeló 1er Tiple (fa)