SARDANA

PALAMÓS, MAR i SARDANES

Dedicada a la població on vaig néixer. L´autor: Amadeu Cuadrado.

Palamós, 8 de febrer de 2009.

REGISTRADA EN LA S.G.A.E..

FLABIOL

PALAMÓS, MAR i SARDANES

AMADEU CUADRADO

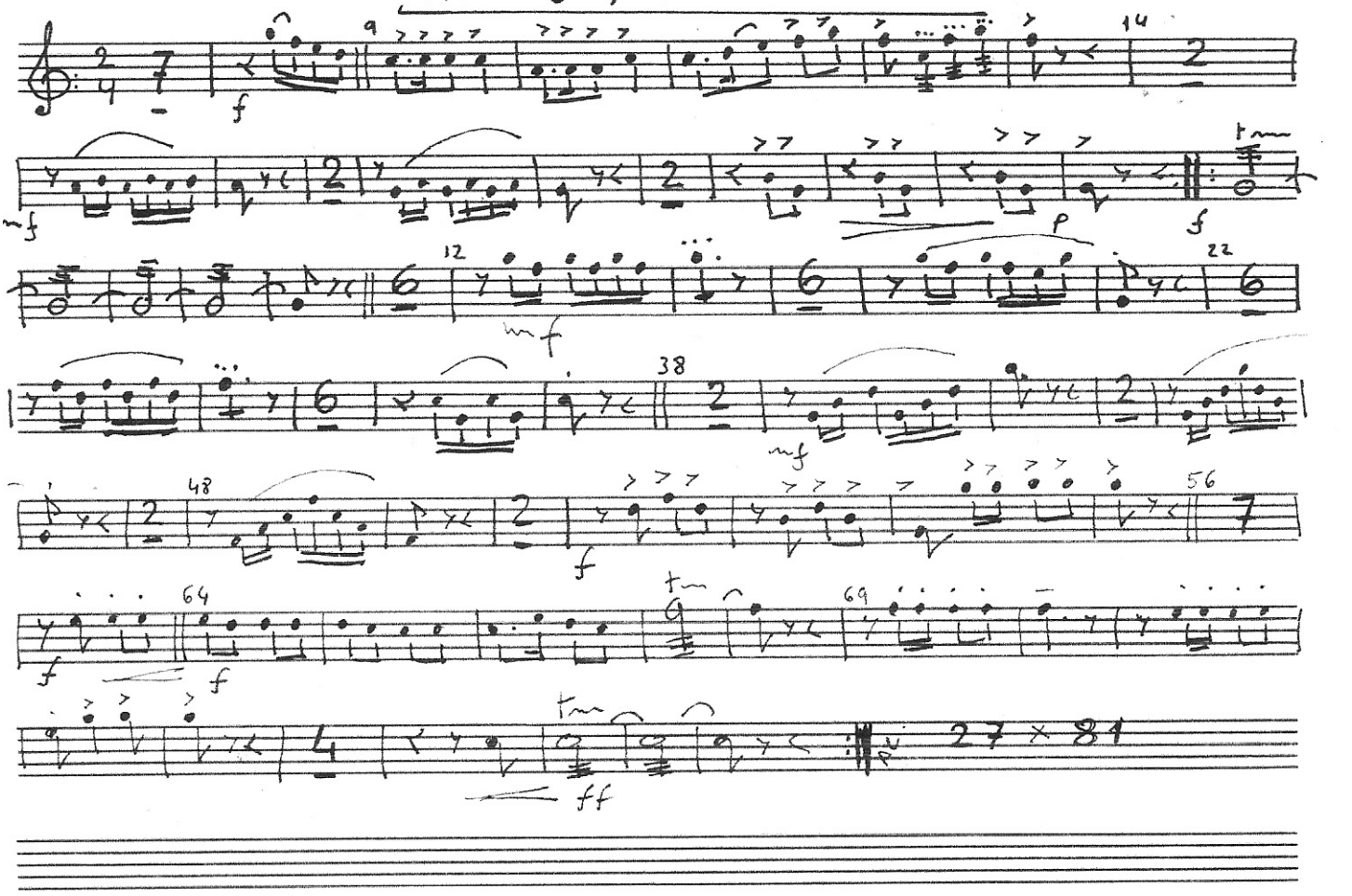

TIBLE 1er

PALAMÓS, MAR i SARDANES

AMADEU CUADRADO

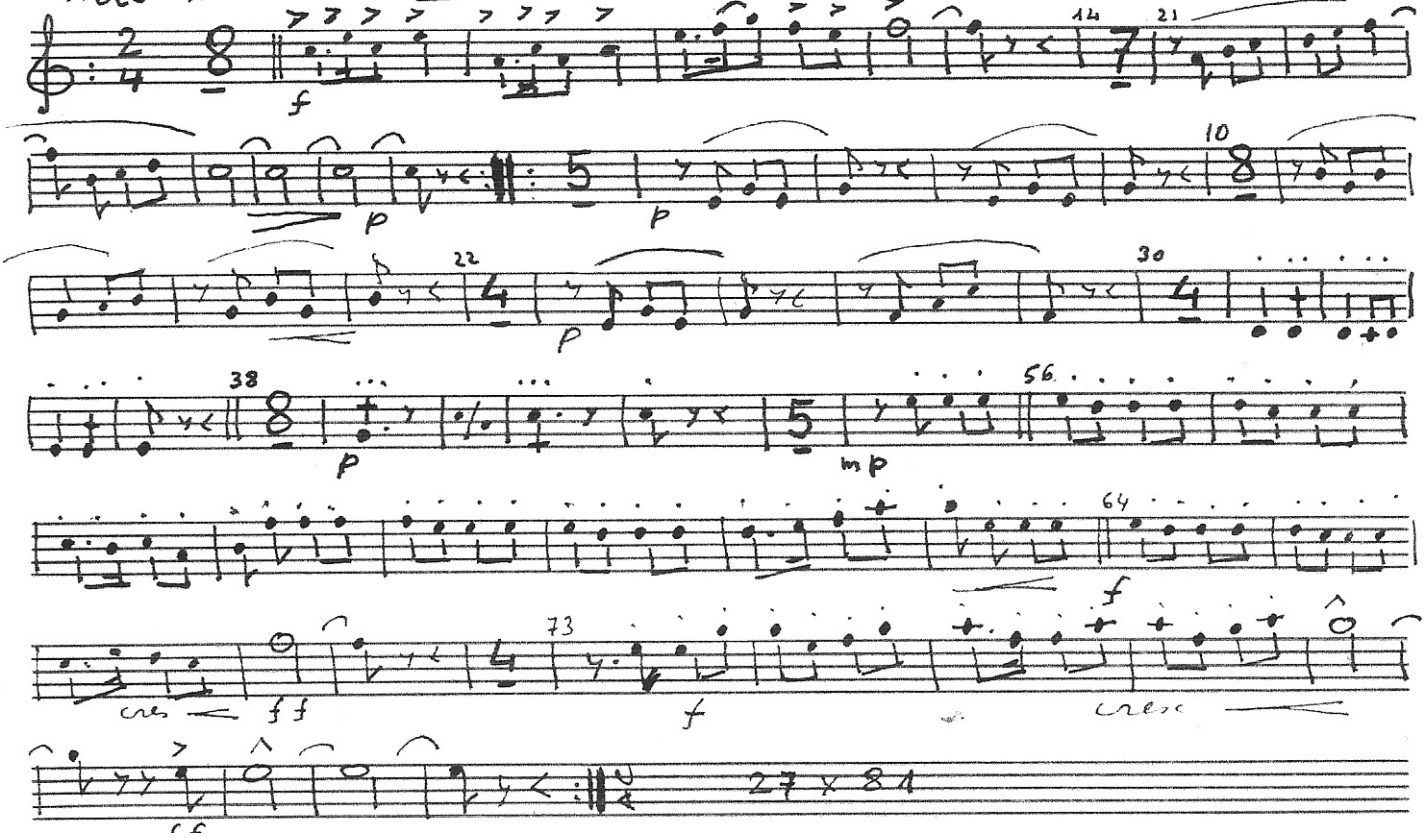

TIBLE 2on

PALAMÓS, MAR i SARDANES

AMADEU CUADRADO

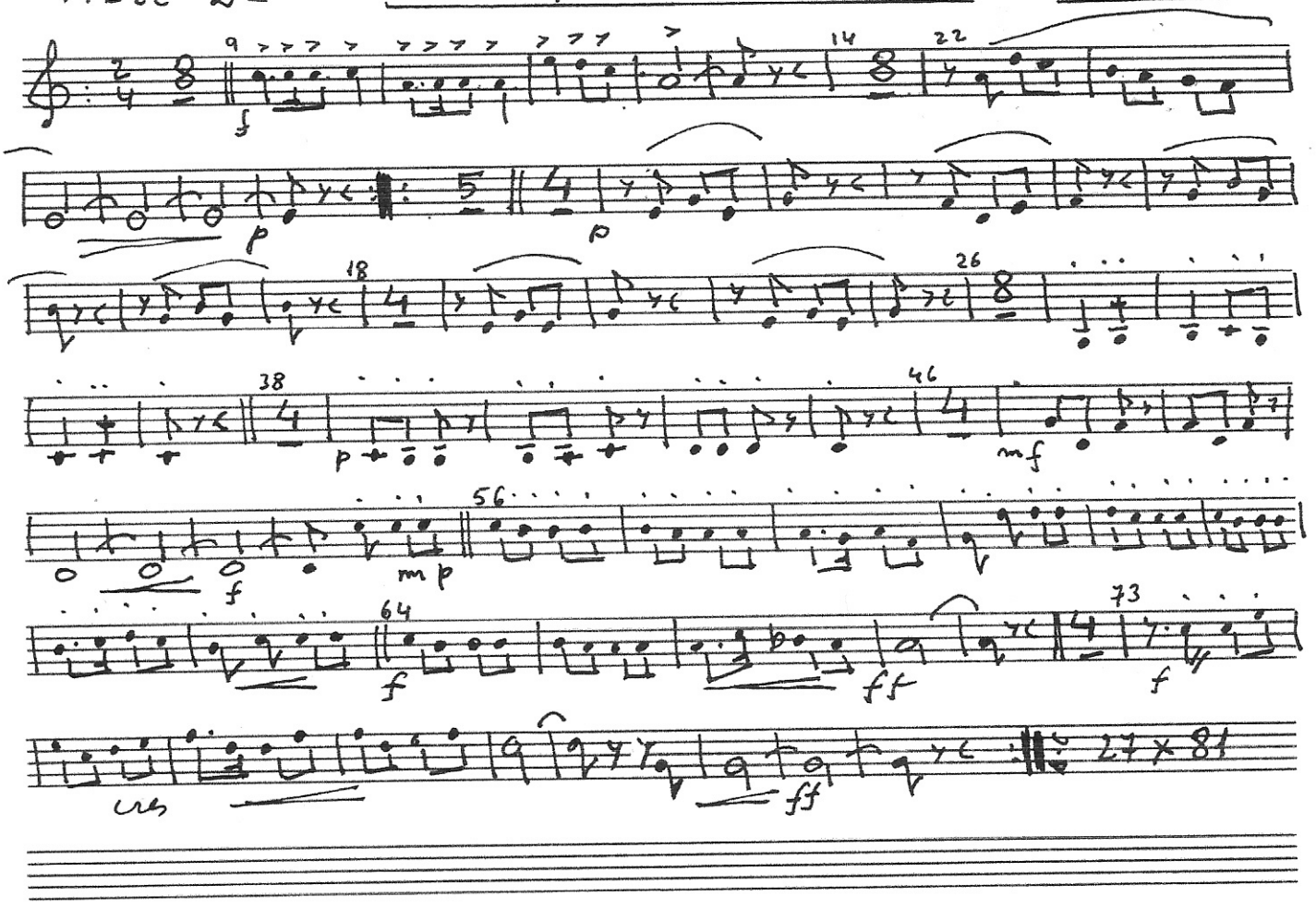

TENORA 1a

PALAMÓS, MAR i SARDANES

AMADEU CUADRADO

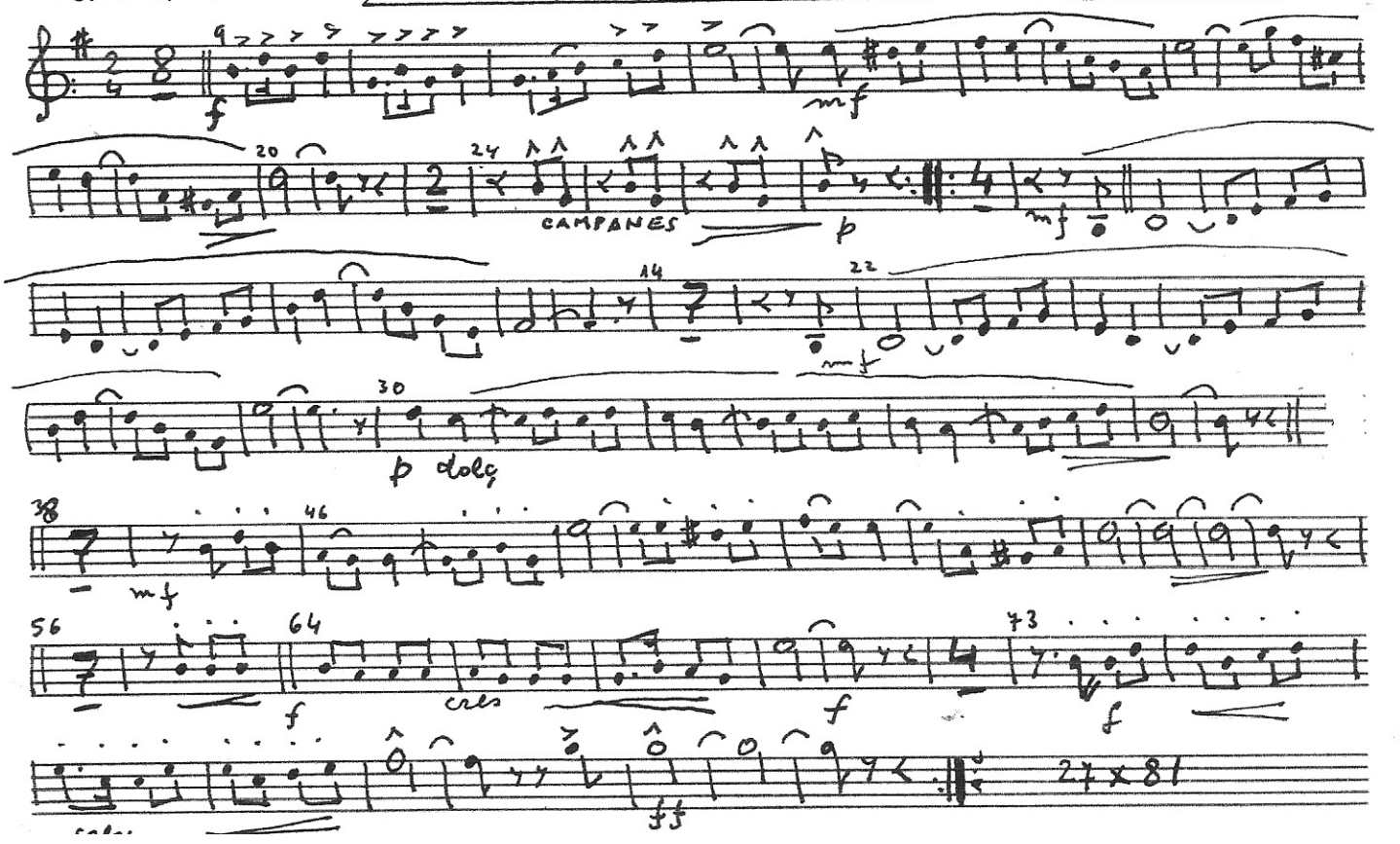

TENORA 2ª

PALAMÓS, MAR i SARDANES

AMADEU CUADRADO

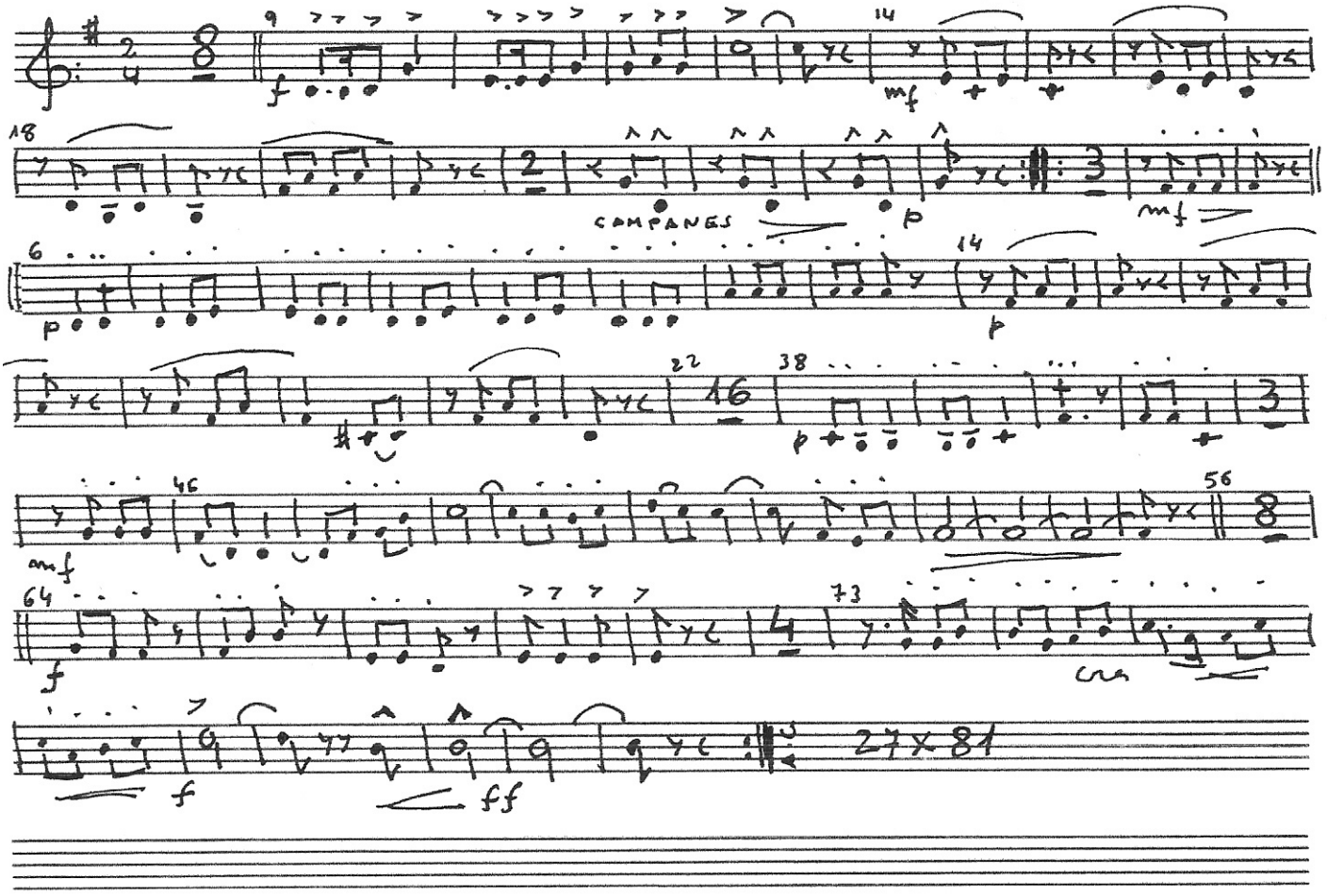

TROMPETA 1ª

PALAMÓS, MAR i SARDANES

AMADEU CUADRADO

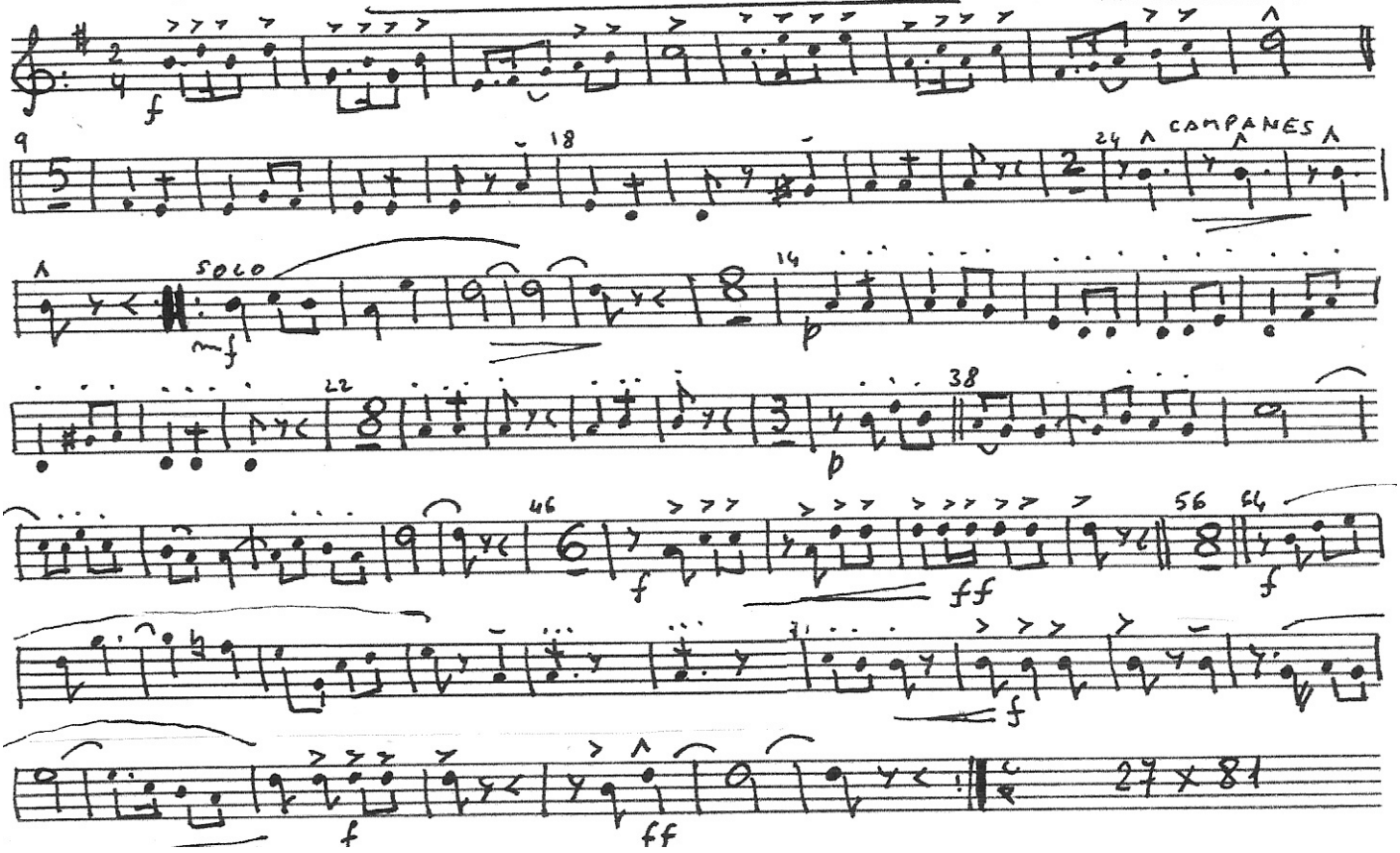

TROMPETA 2on

PALAMÓS, MAR i SARDANES

AMADEU CUADRADO

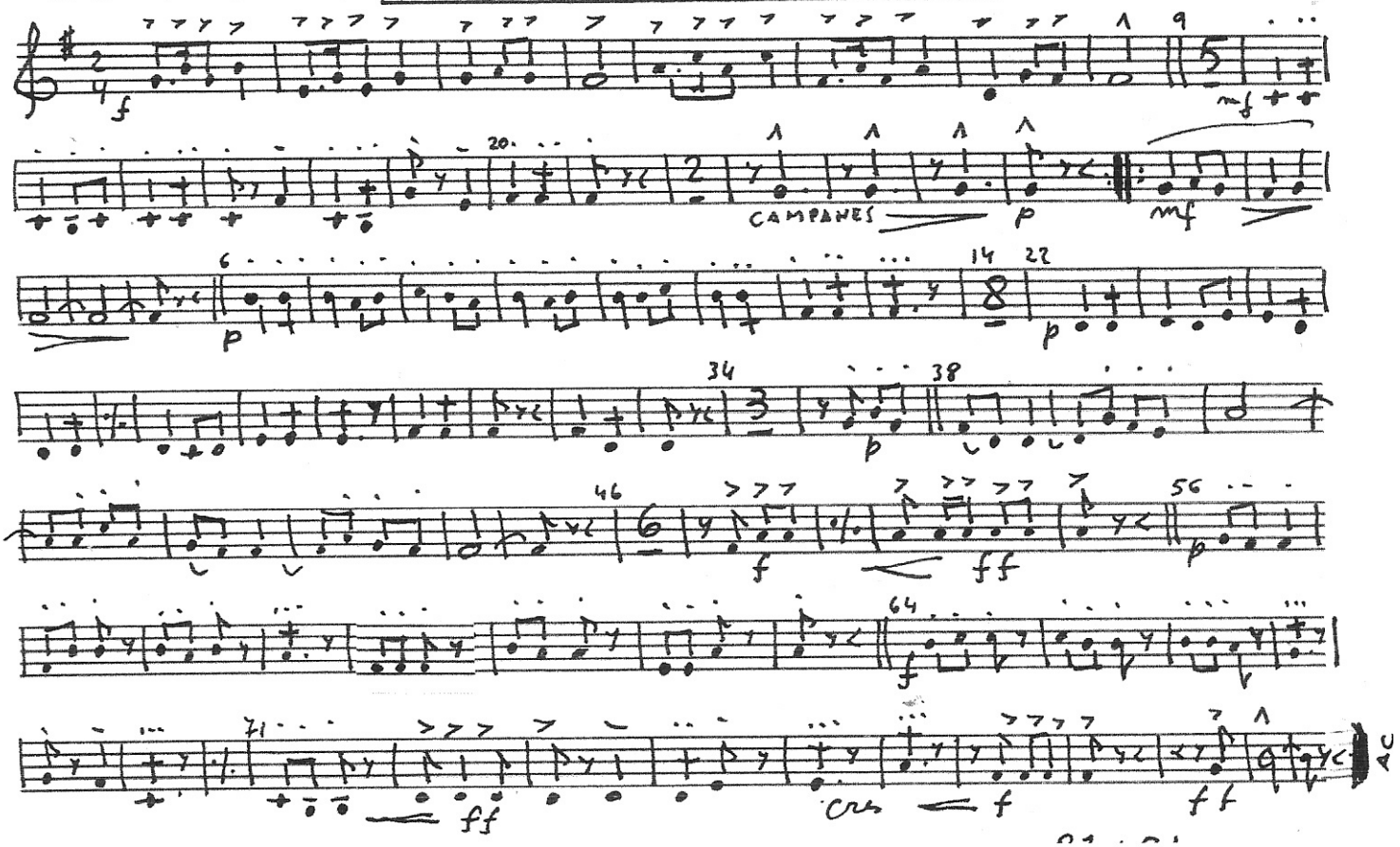

TROMPETA 3a

PALAMÓS, MAR i SARDANES

AMADEU CUADRADO

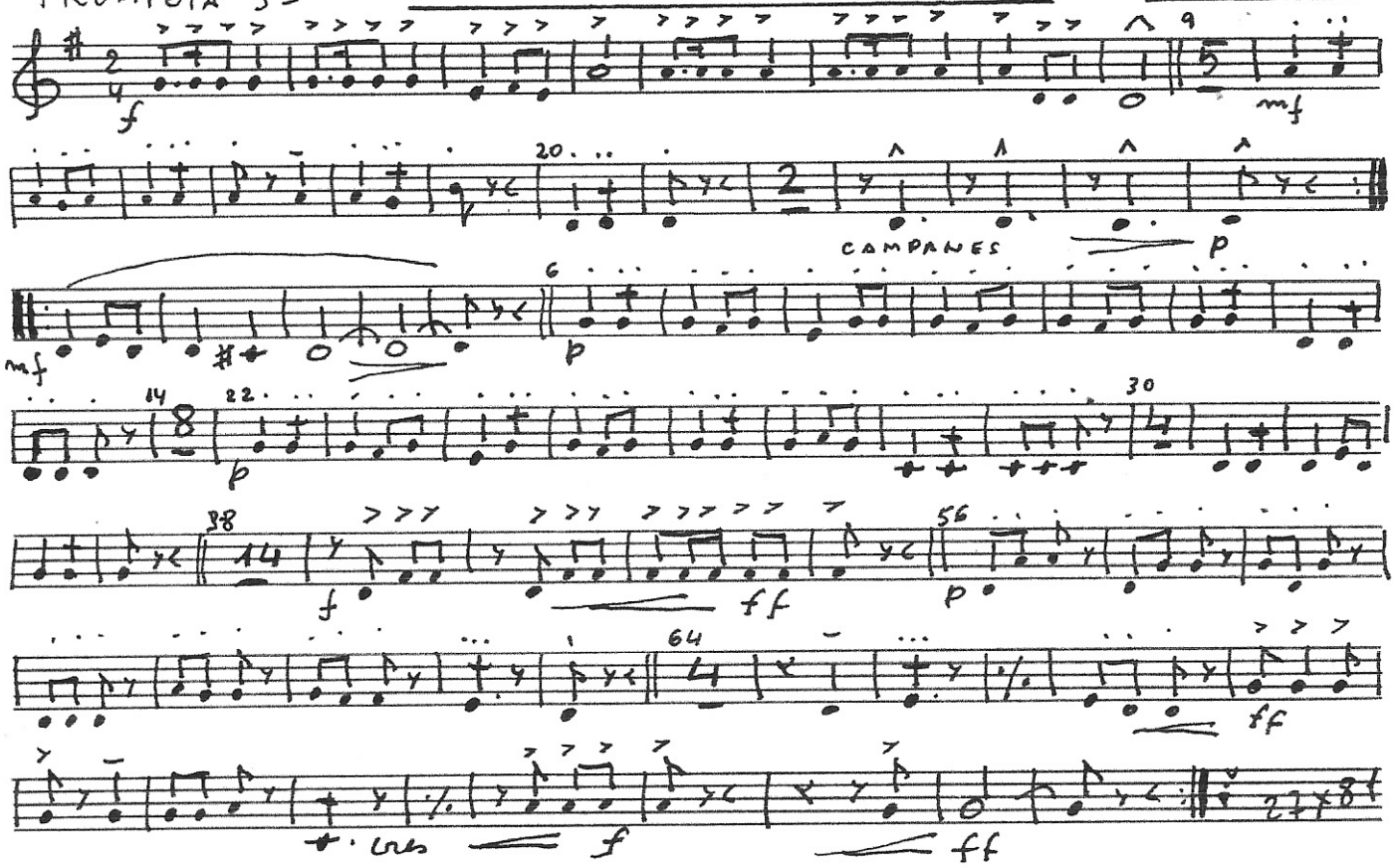

PALAMÓS, MAR i SARDANES

AMADEU CUADRADO

TROMBÓ

f

9 f 14 CAMPANES p

f mf 30 p

42 52 f ff ff 64

69 p f

27 x 81

PALAMÓS, MAR i SARDANES

AMADEU CUADRADO

FISCORN 1er

f

9 f 14 mf

CAMPANES p mf 13 SOLO

22 p dolc

38 46 mf

56 ff mf 64 f

p cre...

cresc f ff

27 x 81

FISCORN 2on

PALAMOS, MAR i SARDANES

AMADEU CUADRADO

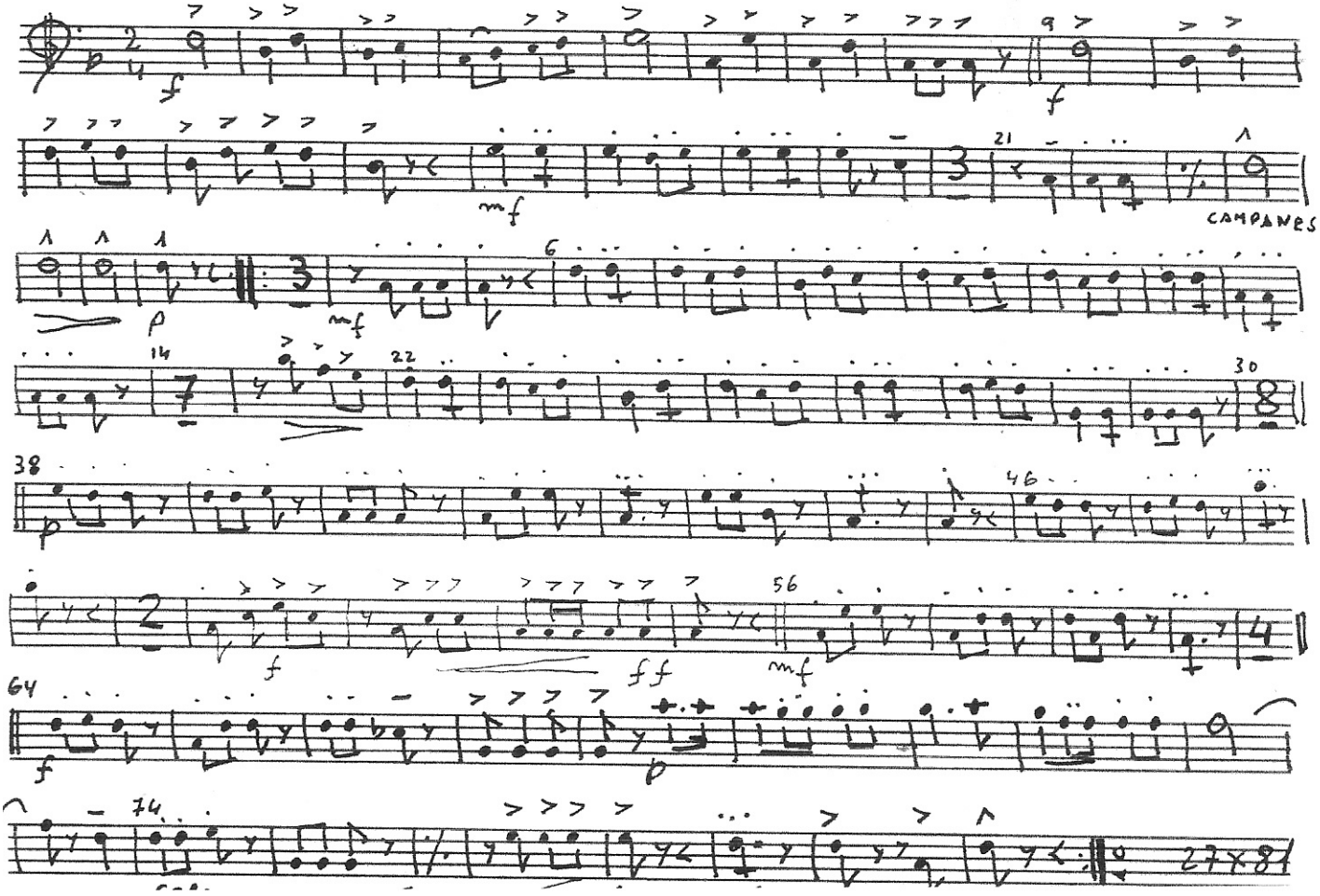

CONTRABAIX

PALAMÓS, MAR i SARDANES
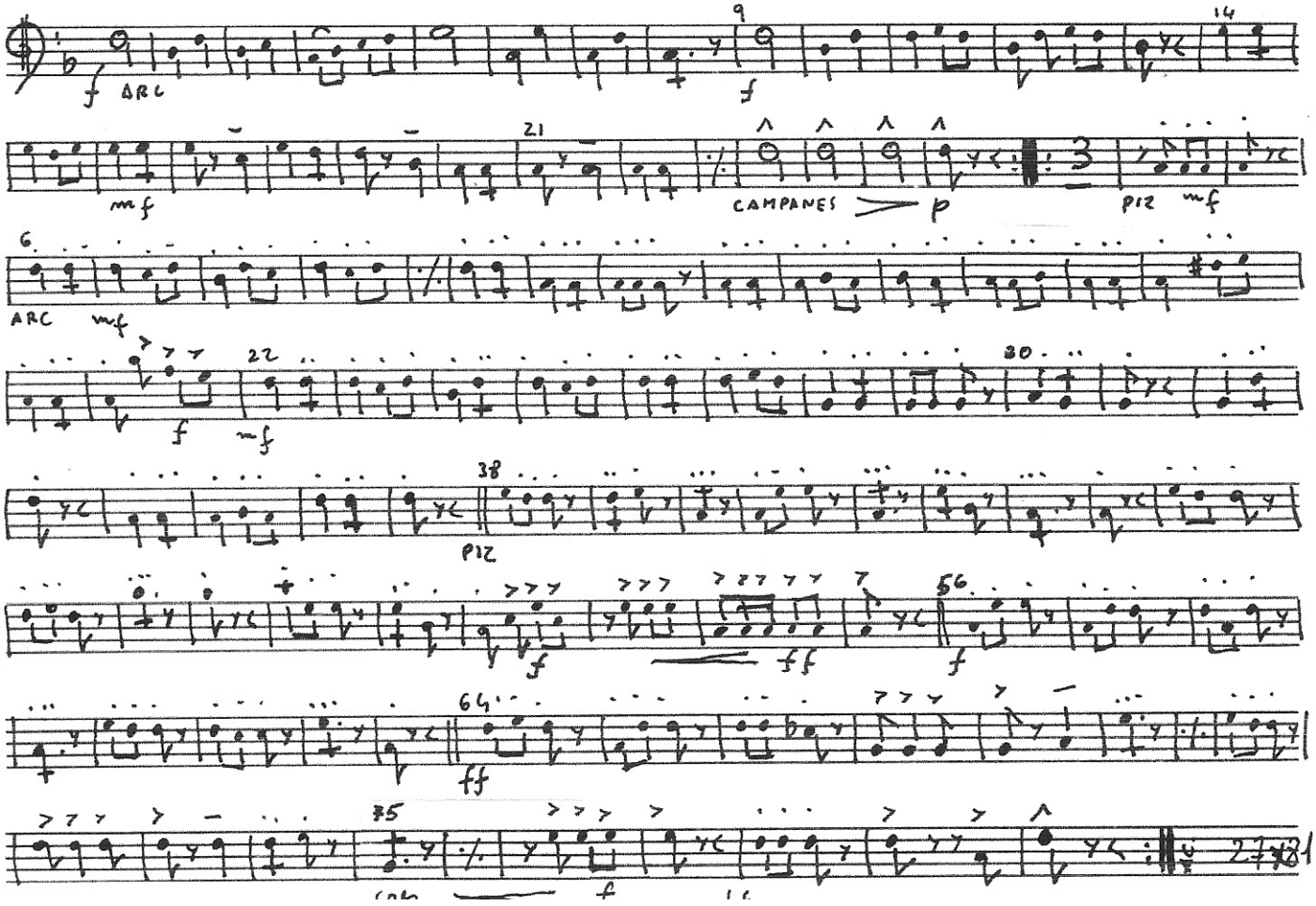
AMADEU CUADRADO