AGRUPACIÓ SARDANISTA RAPITENCA

Sardana

JOAQUIM SOMS I JANER
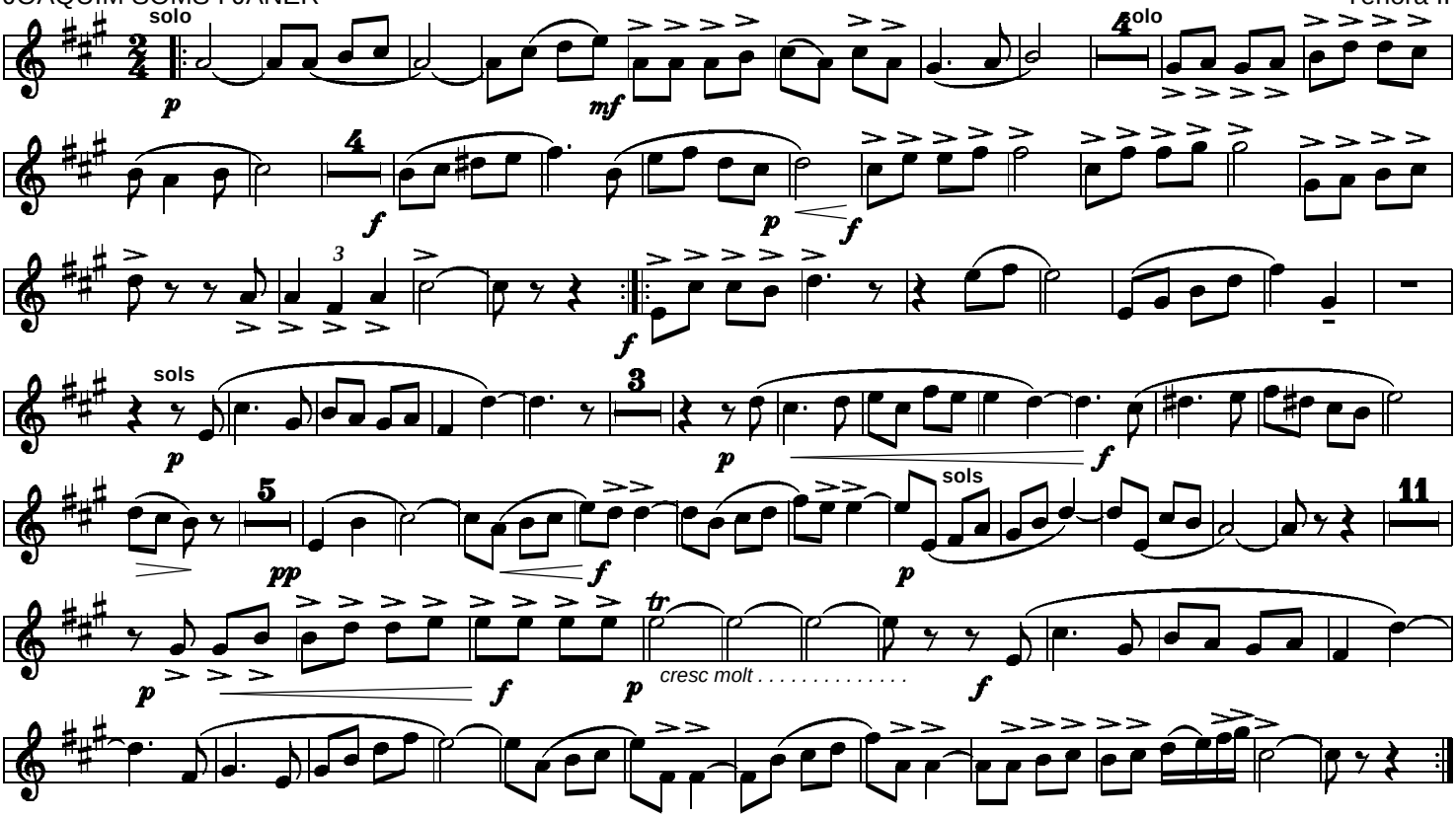
Tenora II