J. Masó Quer

PALAU SAVERDERA
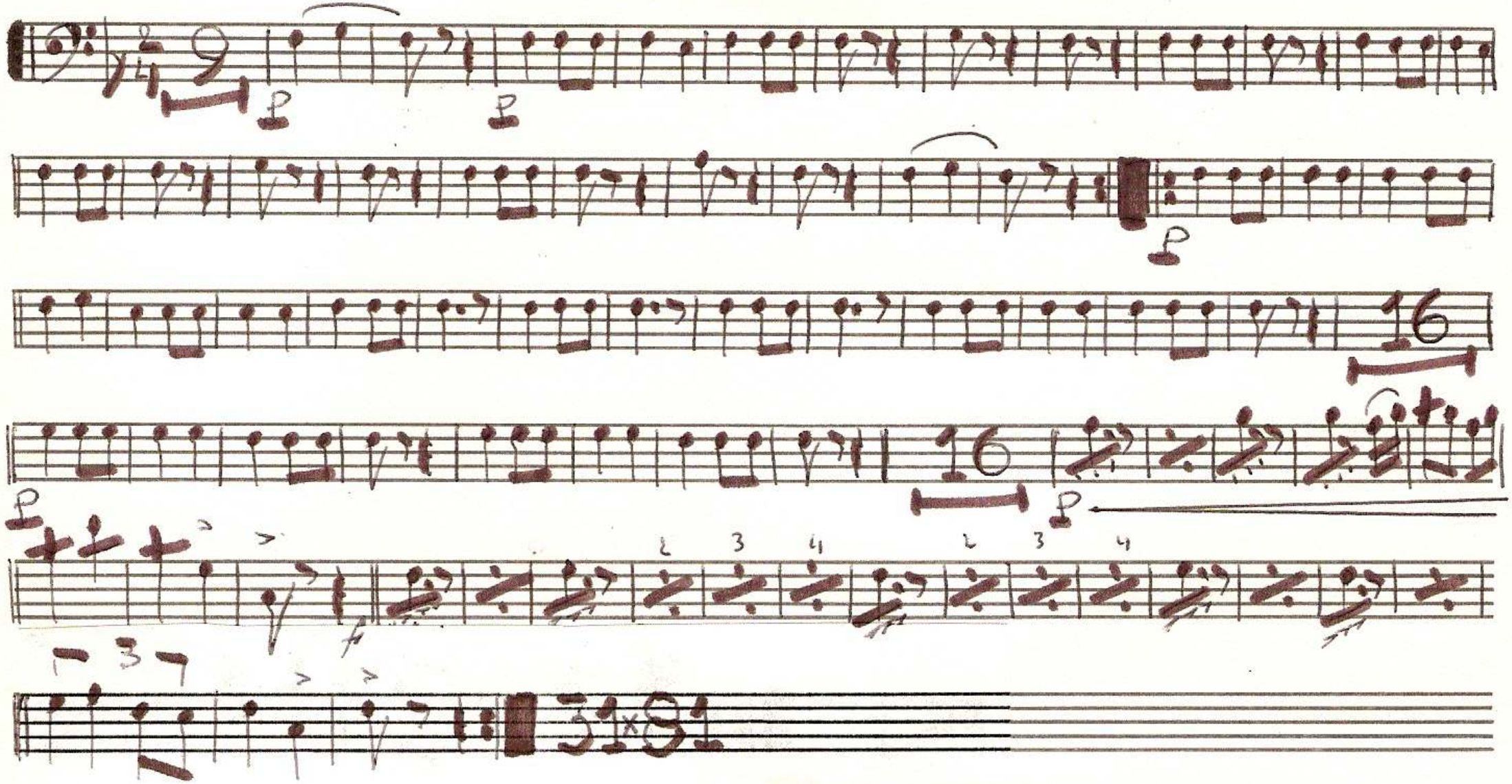
Trombó 2.on