Josep Masó

# PARLAVÀ
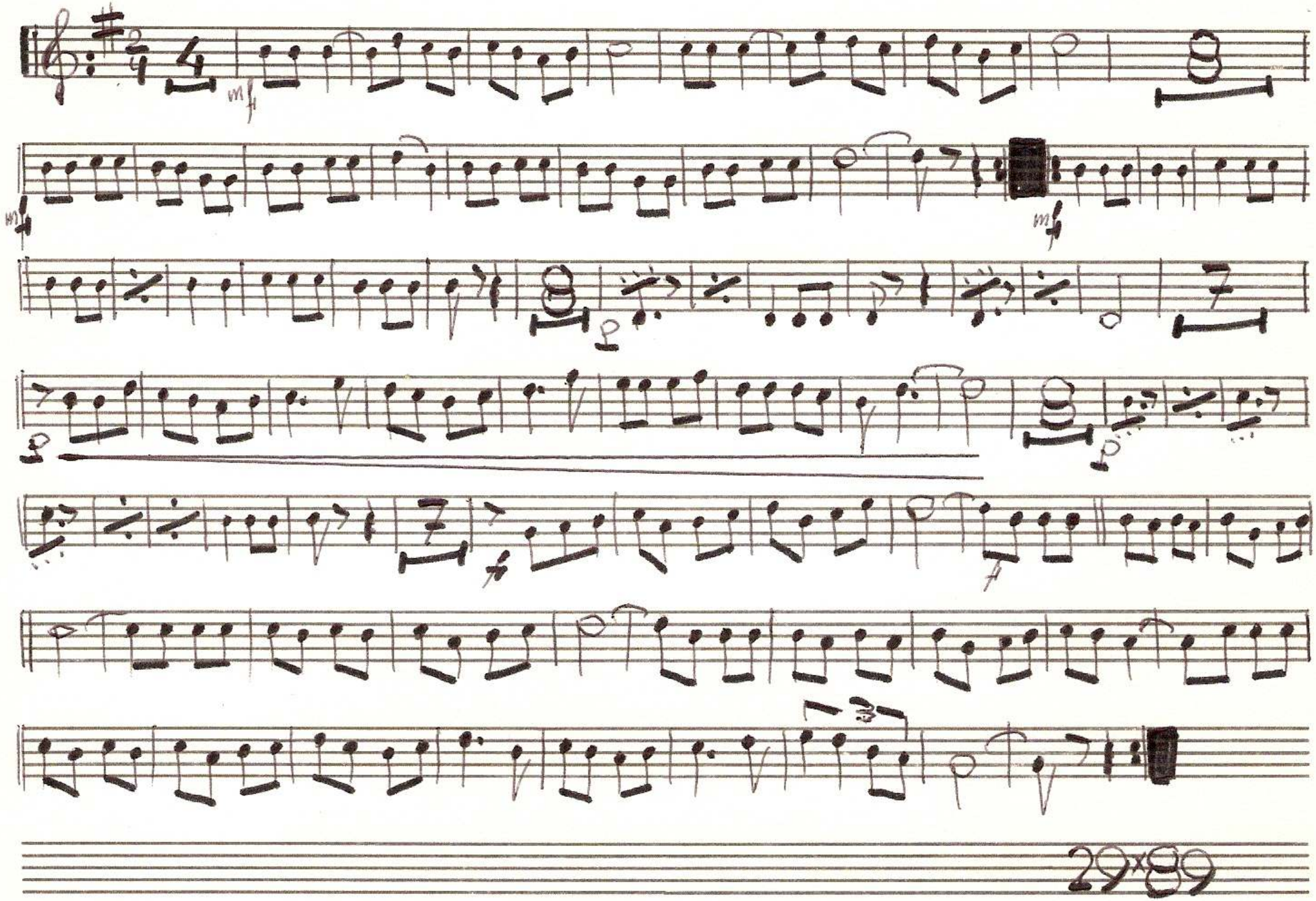
Trompeta 3.ª