25 PUBILLES DE VILASSAR DE MAR

Sardana

JOAQUIM SOMS I JANER
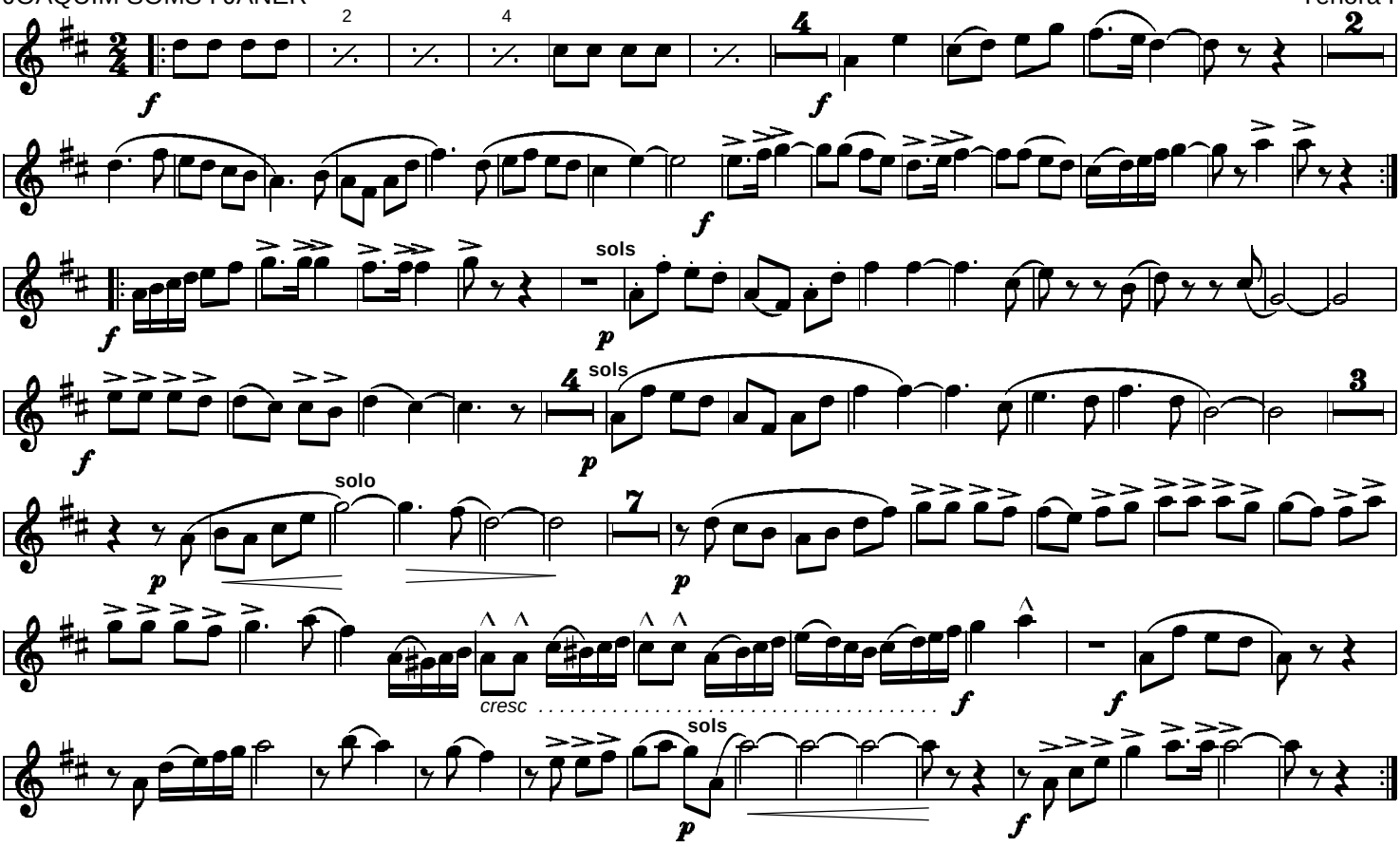
Tenora I