FLABIUL

=A L'AMIC MARIUS=

Josep Solà

(FESTIU)

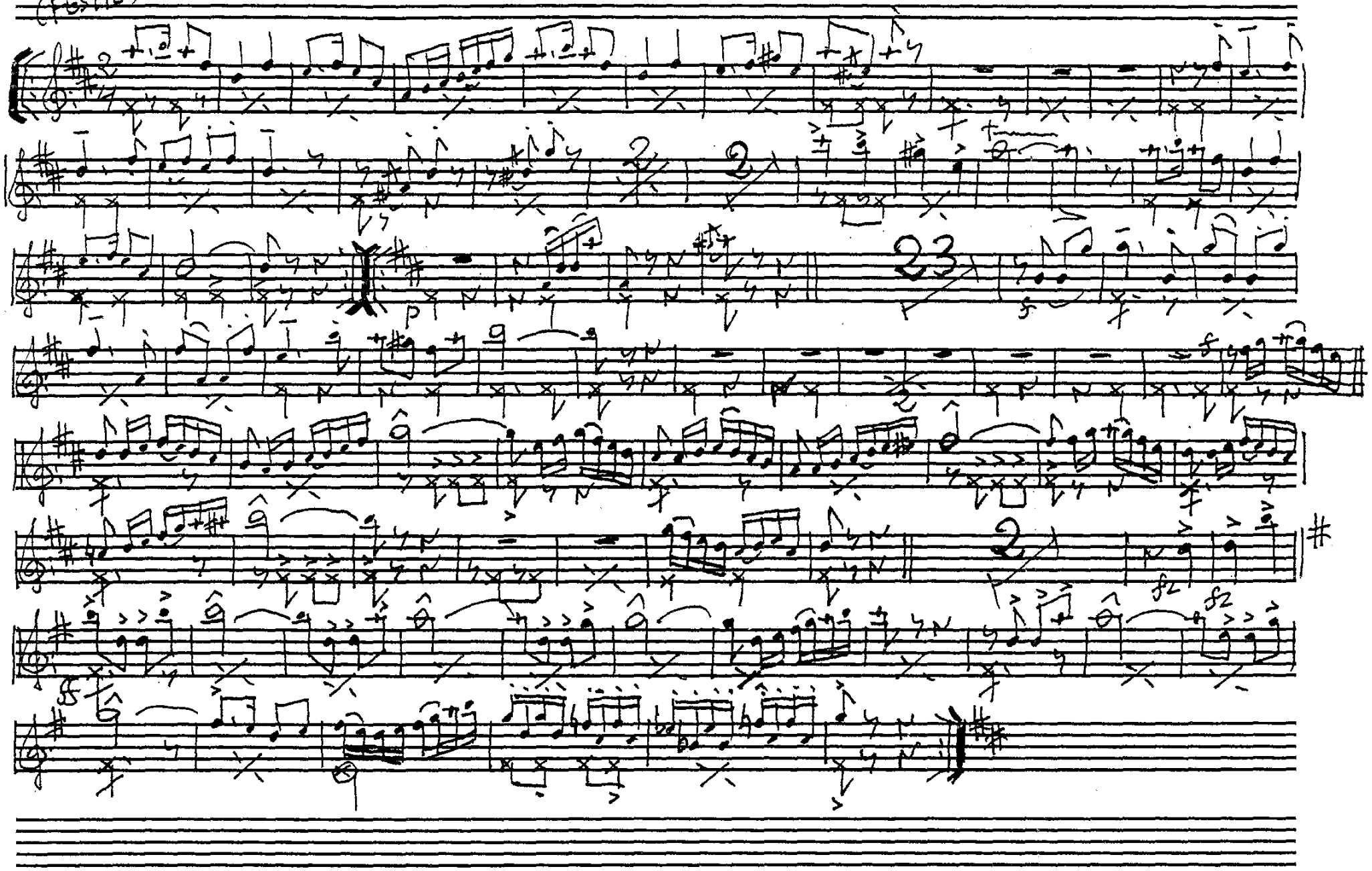

M.110