30 Anys Caminant Junts

Sardana escrita el 2006 dedicada al bon amic Lluis Dolcet.
Autor Josep Bosch Ballell
Tiratge: 33/67

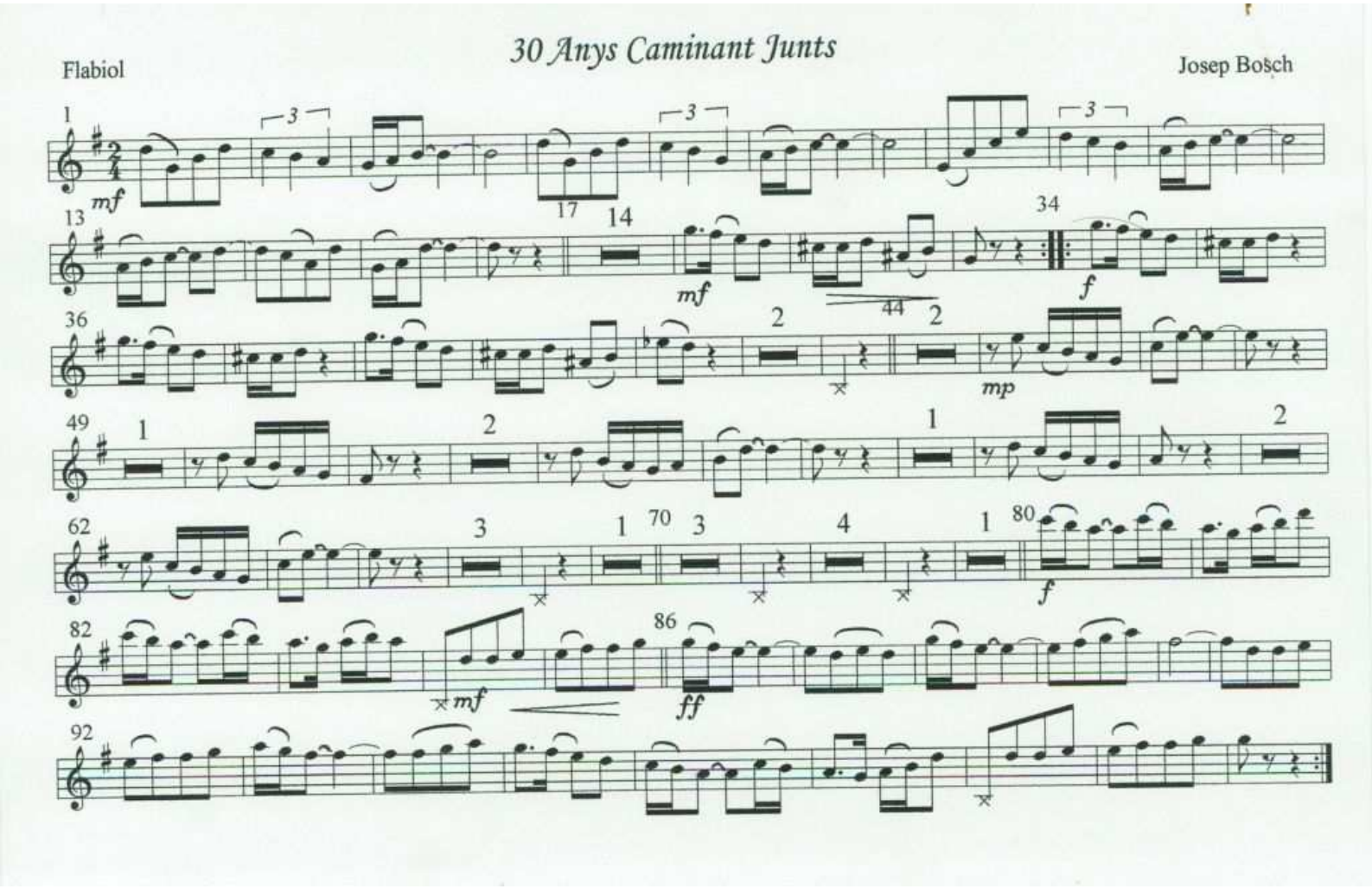

Tible I

30 Anys Caminant Junts

Josep Bosch

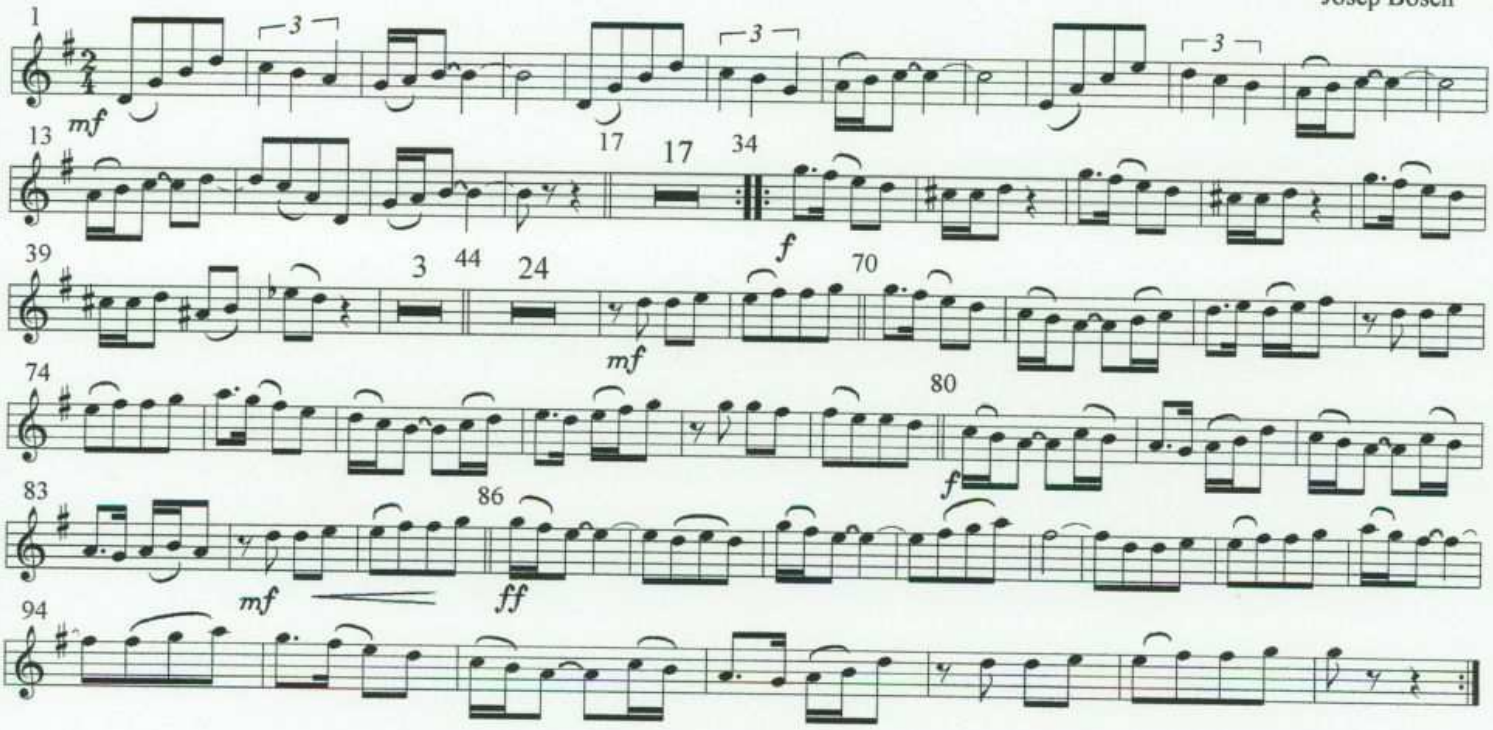

Tible II

30 Anys Caminant Junts

Josep Bosch

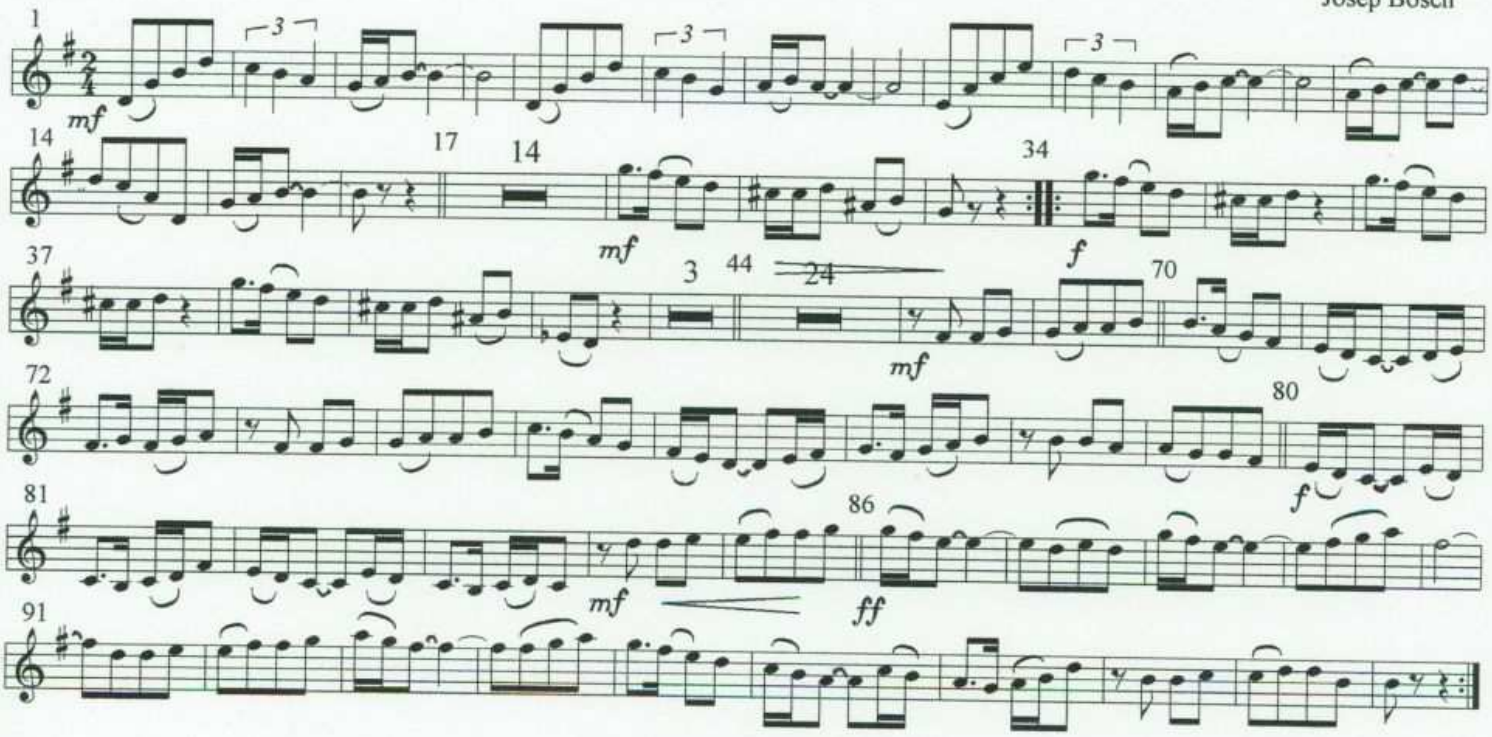

30 Anys Caminant Junts

Tenor I

Josep Bosch

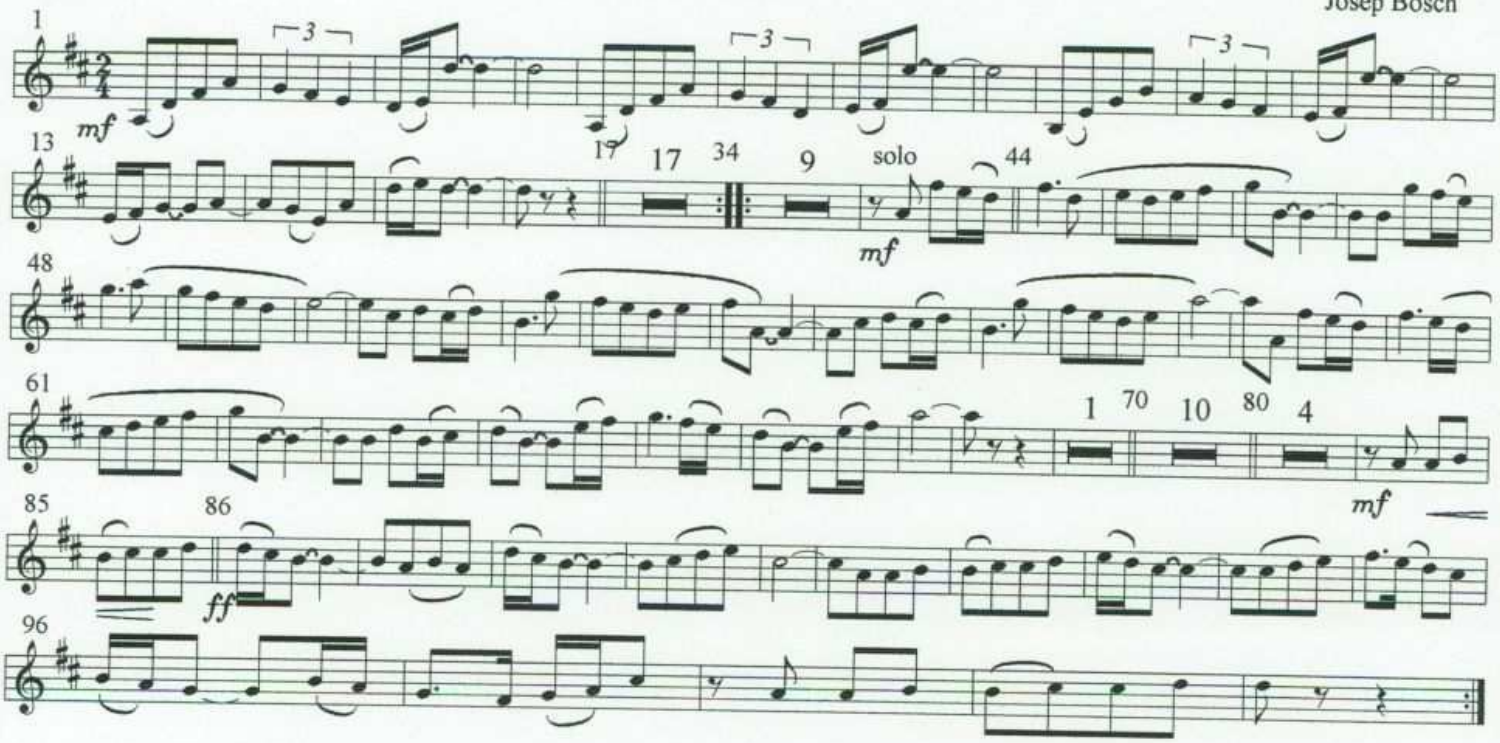

30 Anys Caminant Junts

Tenor II

Josep Bosch

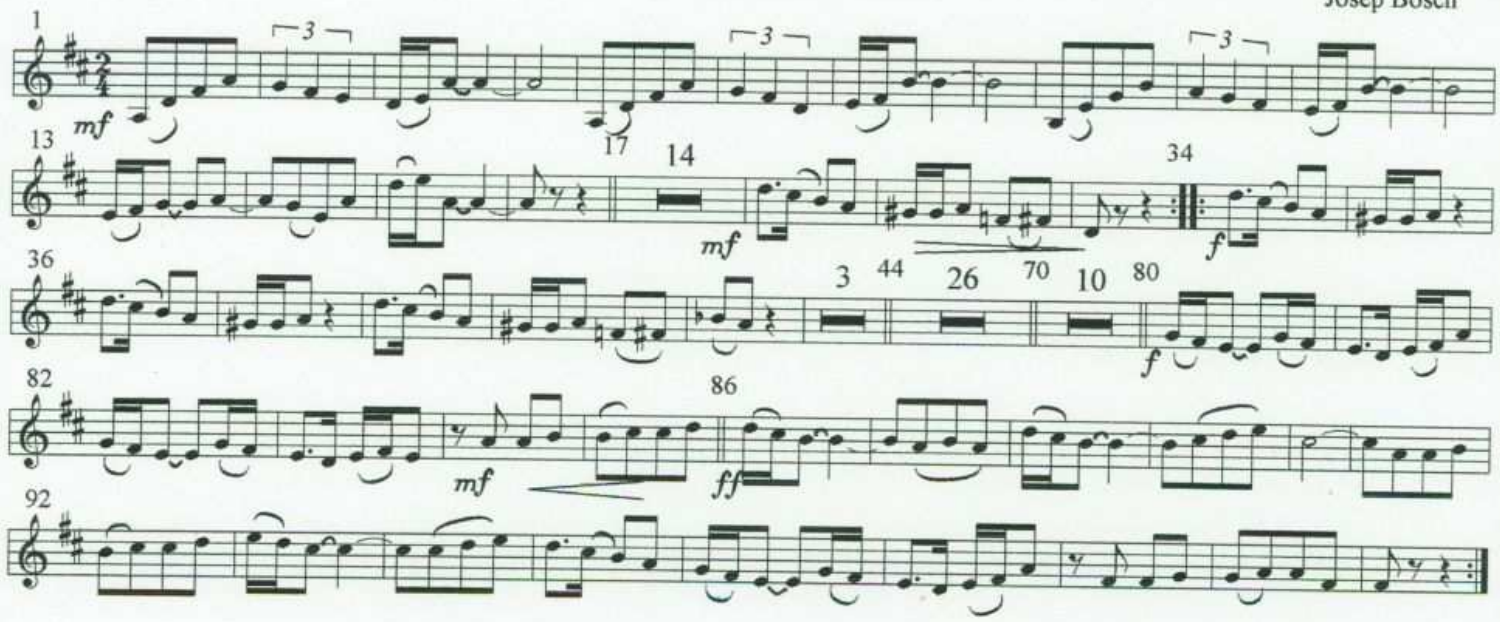

Trompeta Si-b I

30 Anys Caminant Junts

Josep Bosch

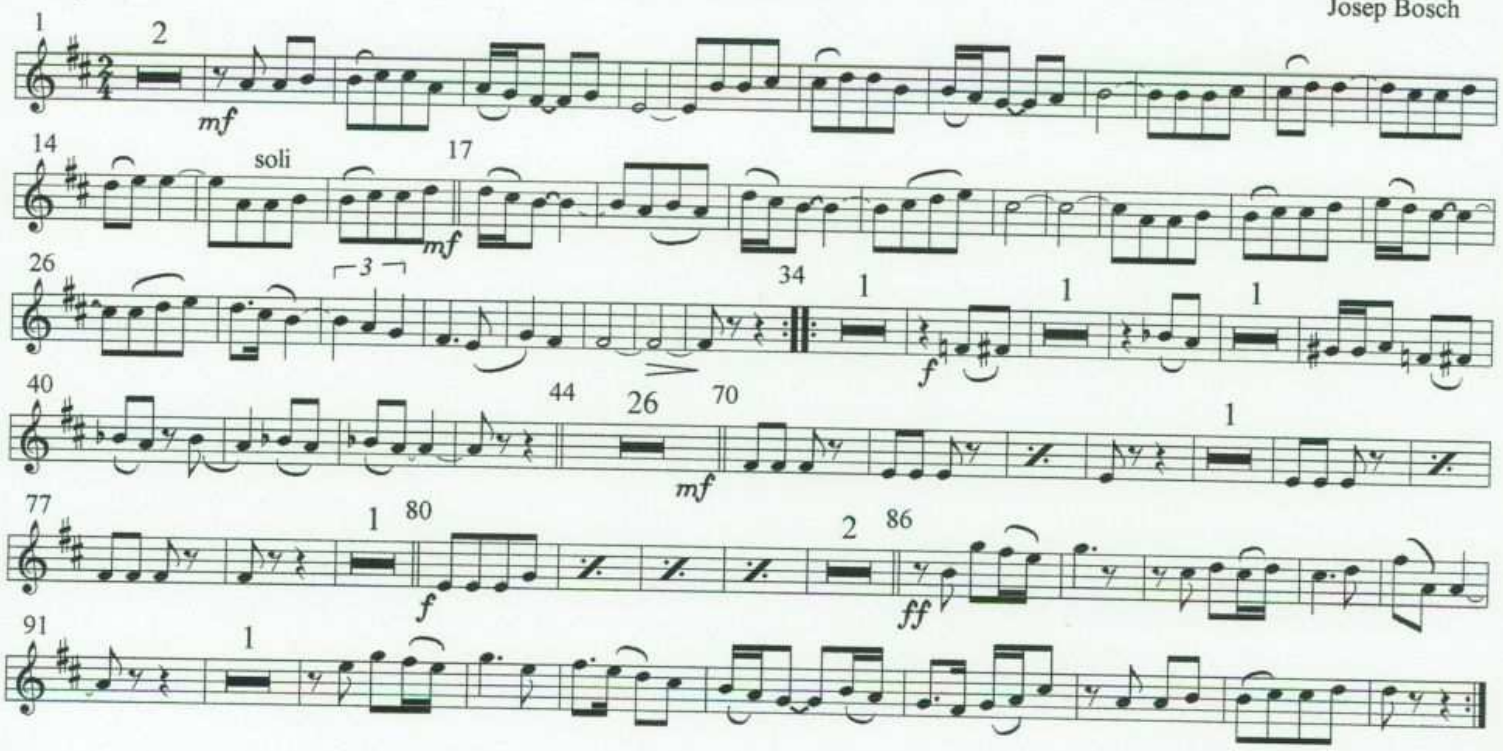

Trompeta Si-b II

30 Anys Caminant Junts

Josep Bosch

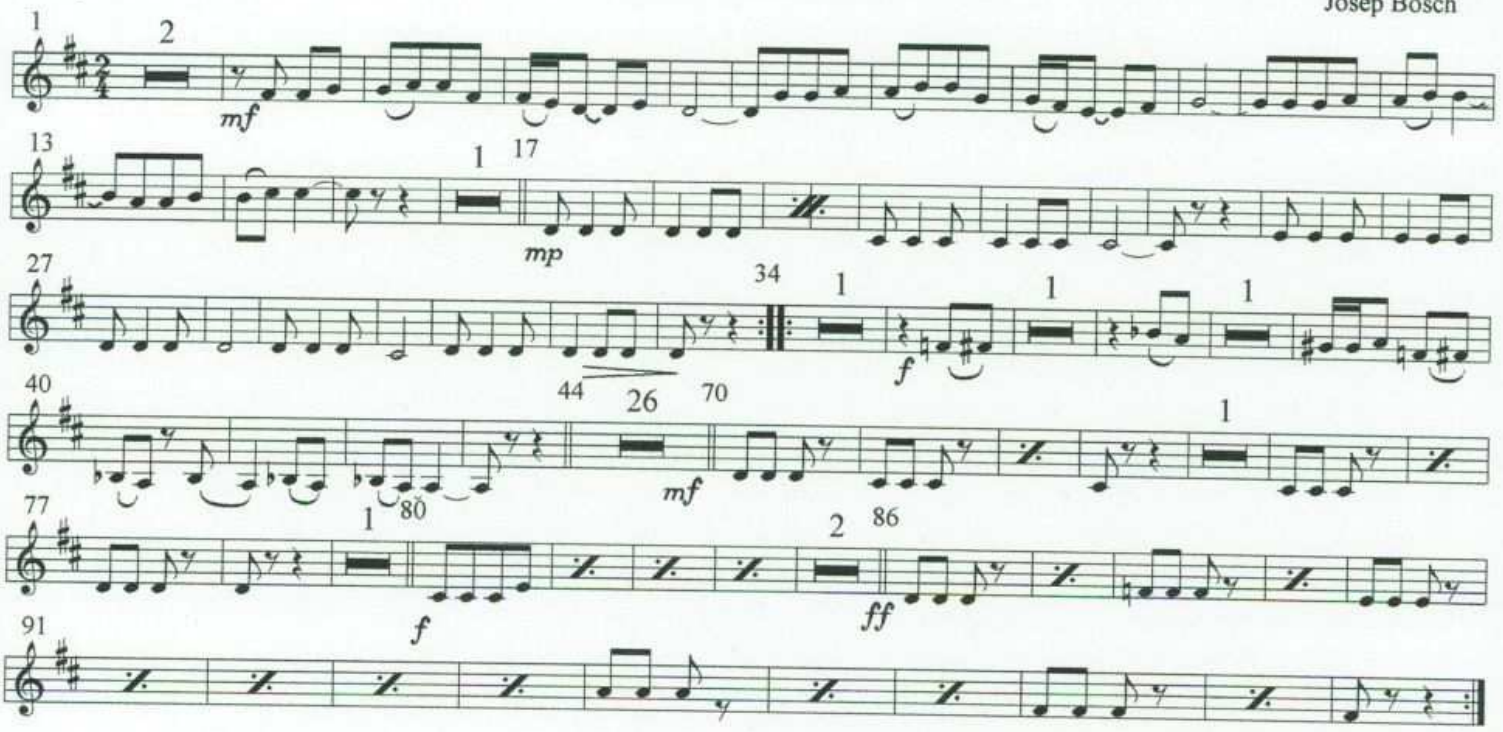

30 Anys Caminant Junts
Trombó
Josep Bosch
mf
f
mp
ff

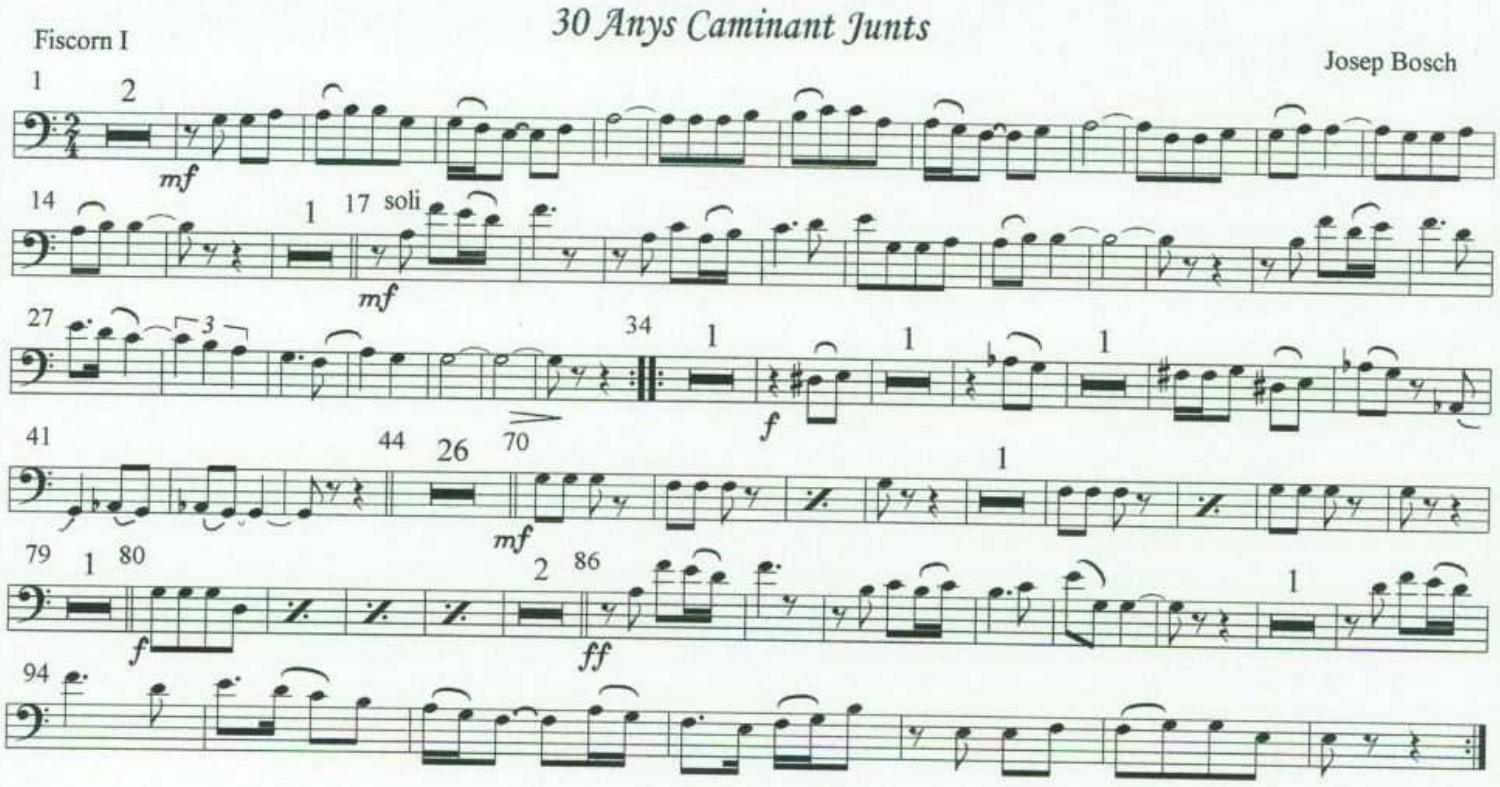
30 Anys Caminant Junts
Fiscorn I
Josep Bosch
mf
soli
f
ff

30 Anys Caminant Junts

Fiscorn II

Josep Bosch

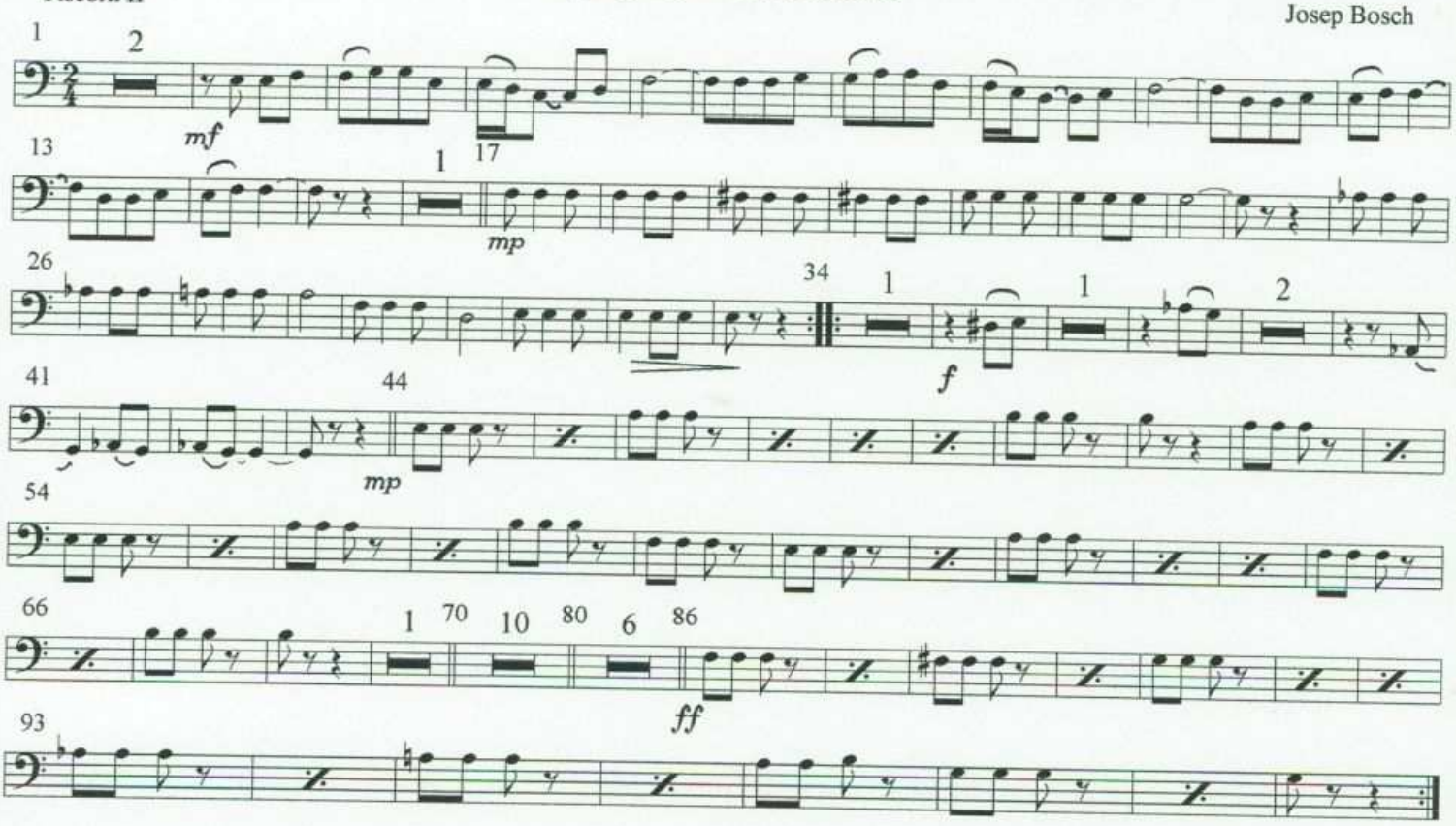

30 Anys Caminant Junts

Contrabaix
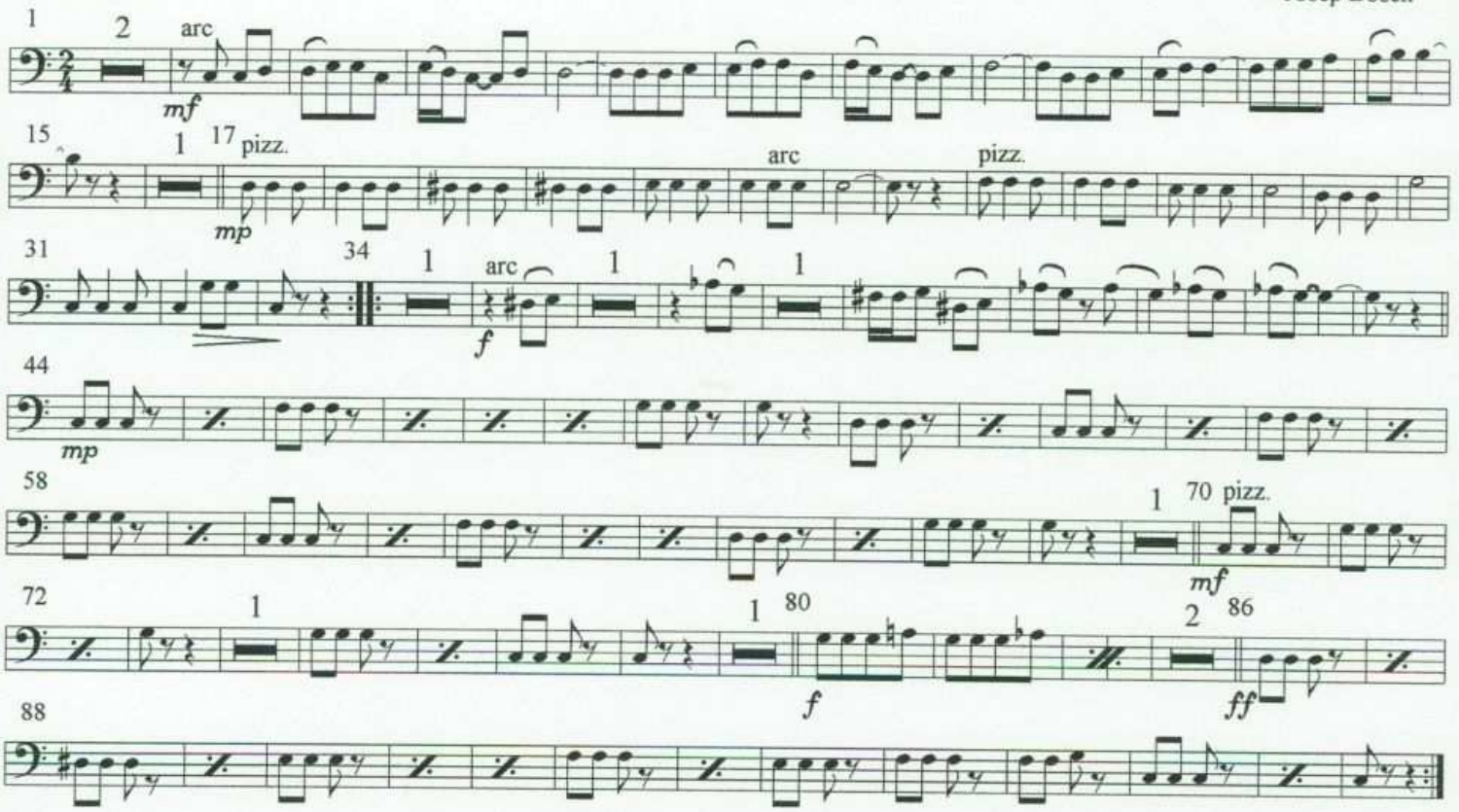
Josep Bosch