ABRIL A CORNELLÀ

Sardana

JOAQUIM SOMS I JANER
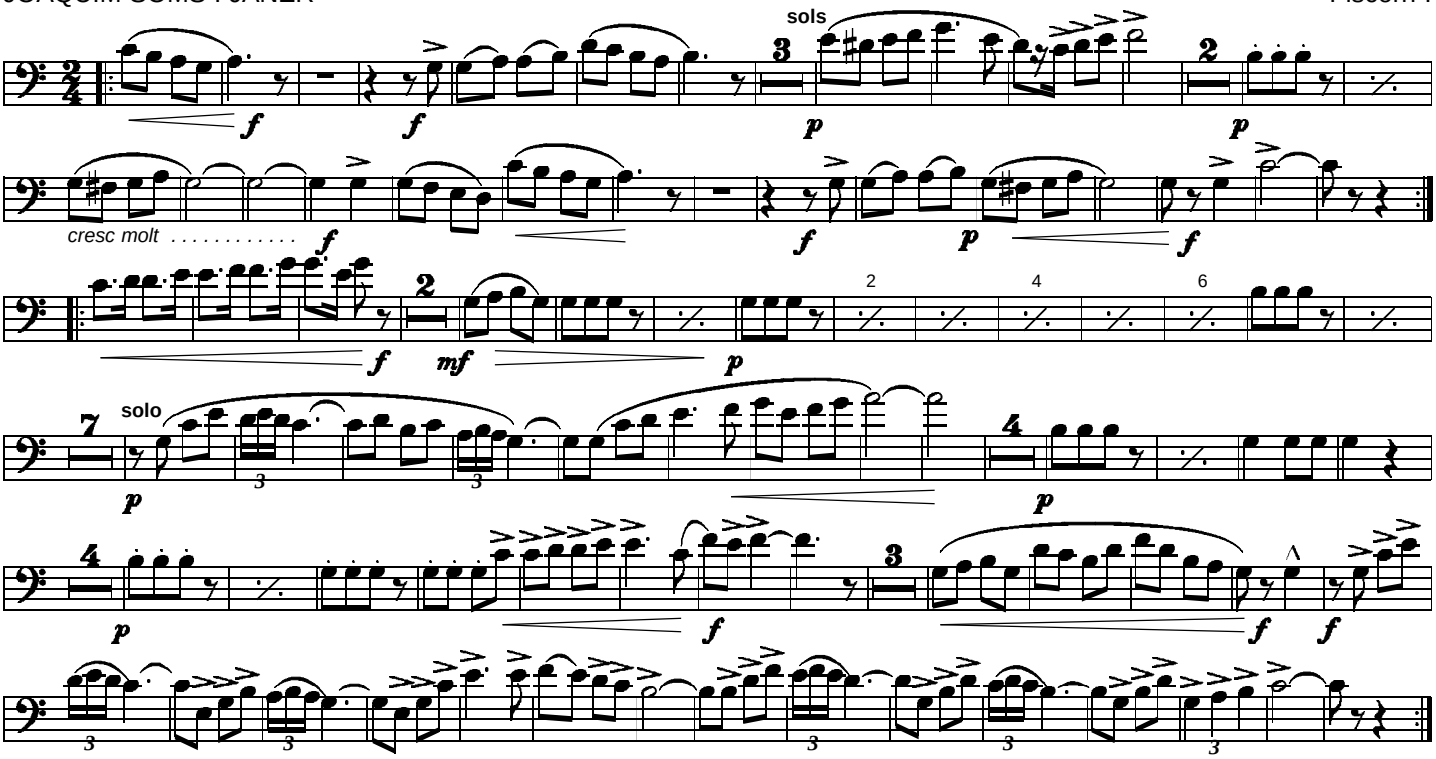
Fiscorn I