Cantaires d'Igualada

Tible II
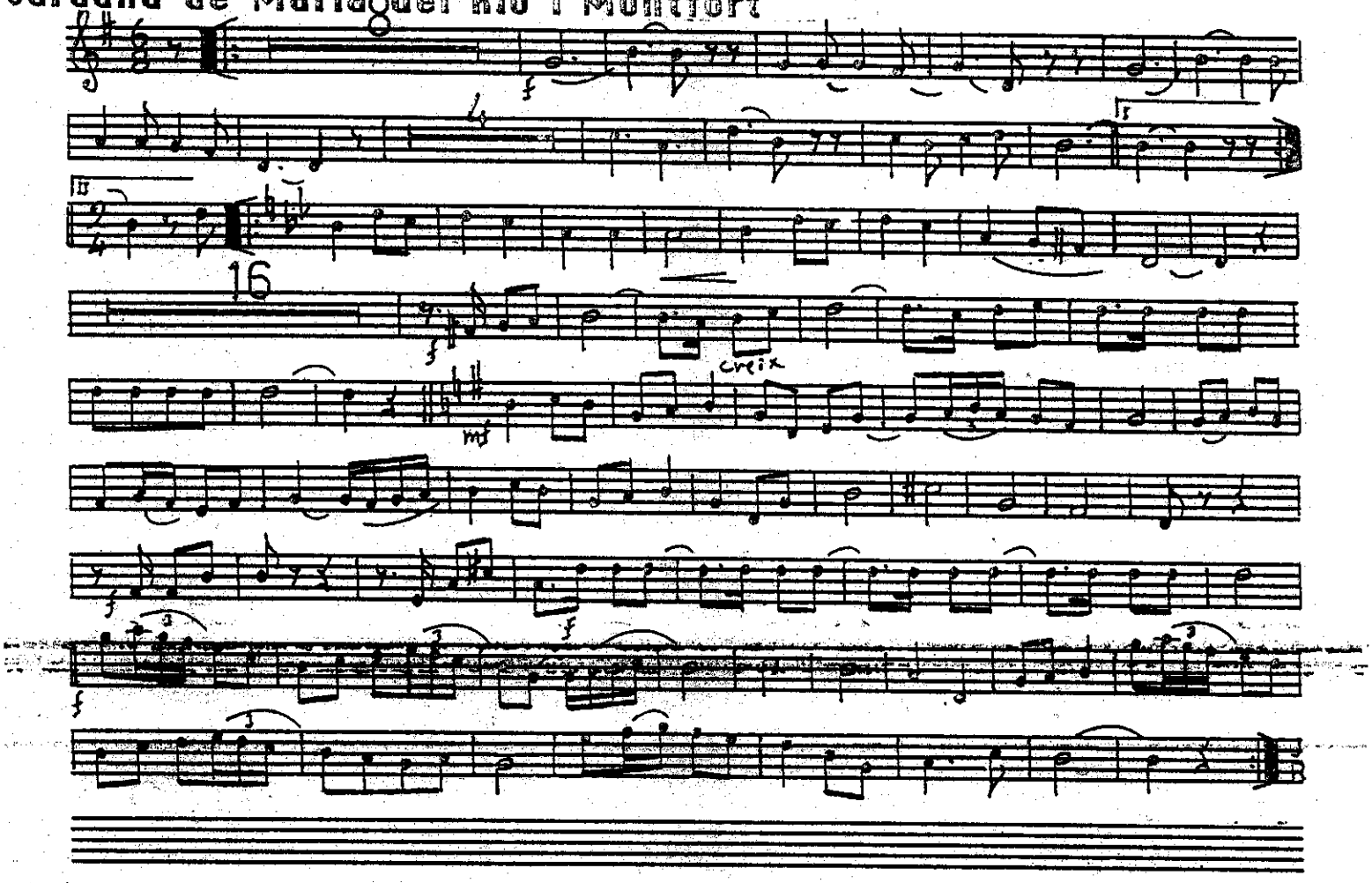
Sardana de Mariadel Rio i Montfort