Tenor 1º

L'Aplec de la Sala

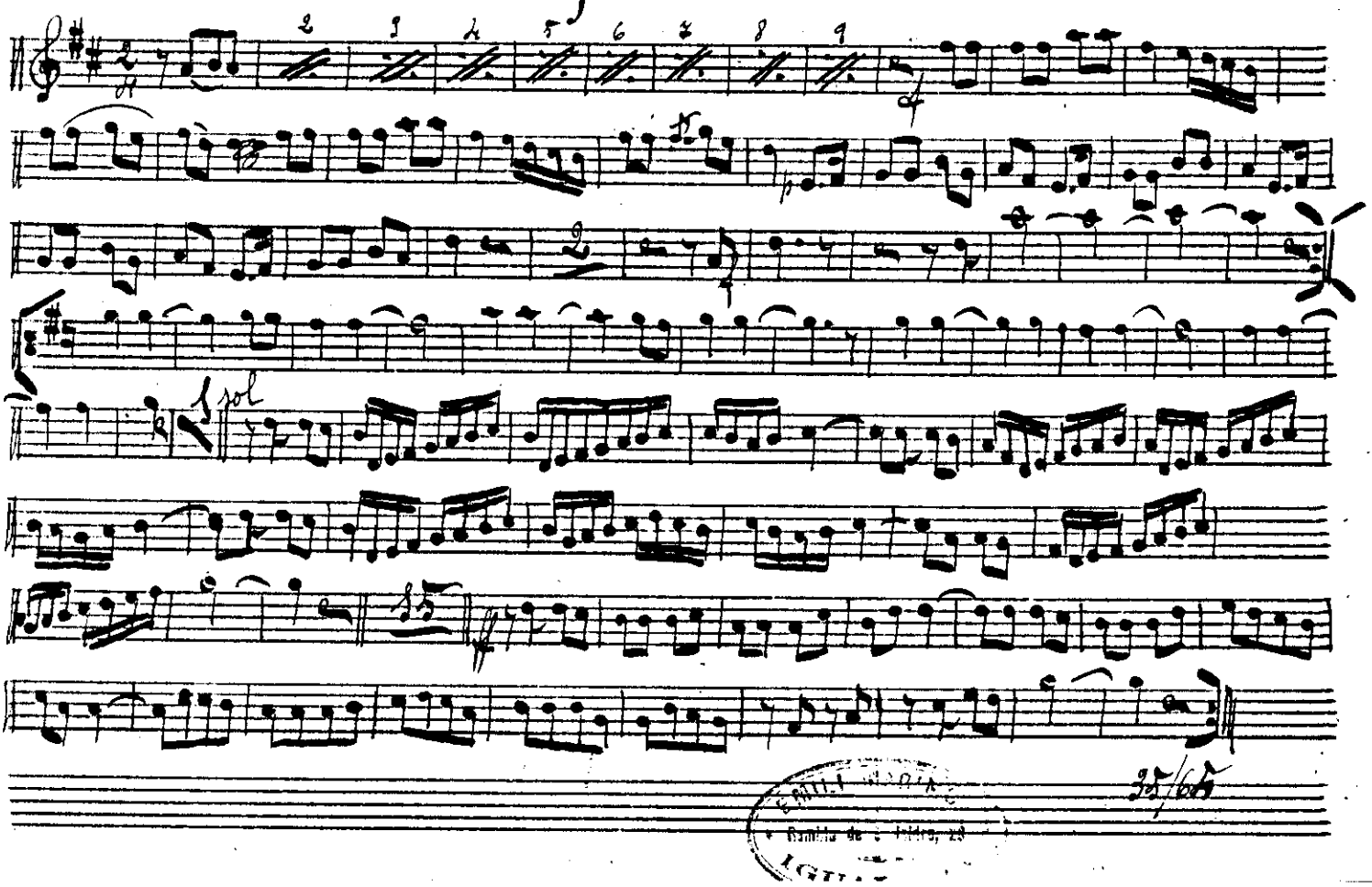

Ramiro de Lafuente, 28

35/65