VILA DE MASNOU

Sardana

FRANCESC MAS ROS
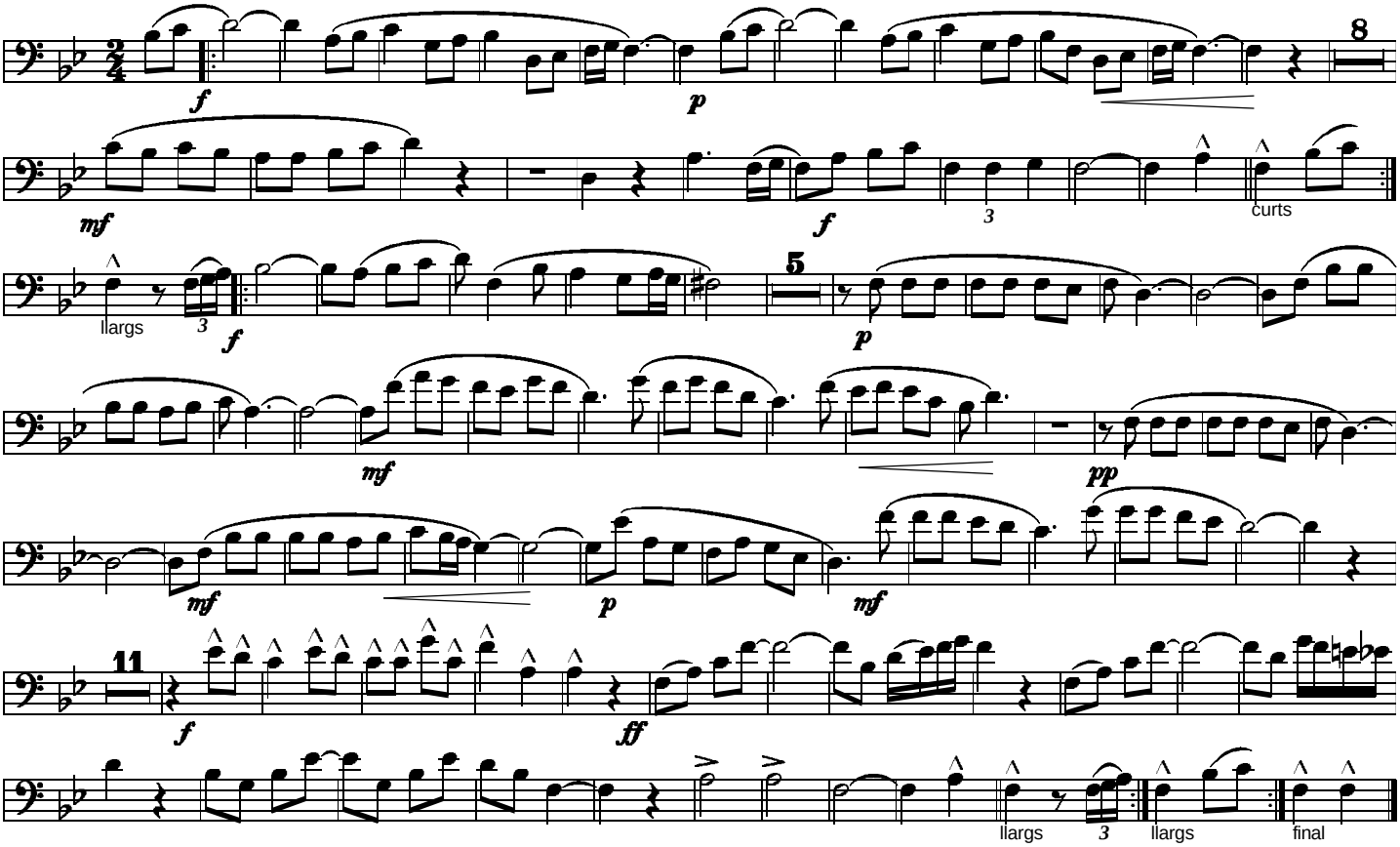
Fiscorn I