Sardana

# ***REUS JOVE***

Eduard Sendra i Nogués

37-91

**Flabiol**

# *REUS JOVE*

Sardana

Eduard Sendra

solo *f*

*f*

*f*

*sfz*

*f*

*f*

molt picat *f*

*f*

solo *ff* *sfz*

*mf*

*mf*

*mp*

*f*

*f*

*mp*

*f*

© 1997 by Eduard Sendra

**Tible 1er**

# *REUS JOVE*

Sardana

Eduard Sendra

*f*

*mf*

*sfz mp*

*mf*

*mf*

*mf*

*mf*

*mf*

*f*

*f*

*f*

© 1997 by Eduard Sendra

**Tible 2on**

# *REUS JOVE*

Sardana

Eduard Sendra

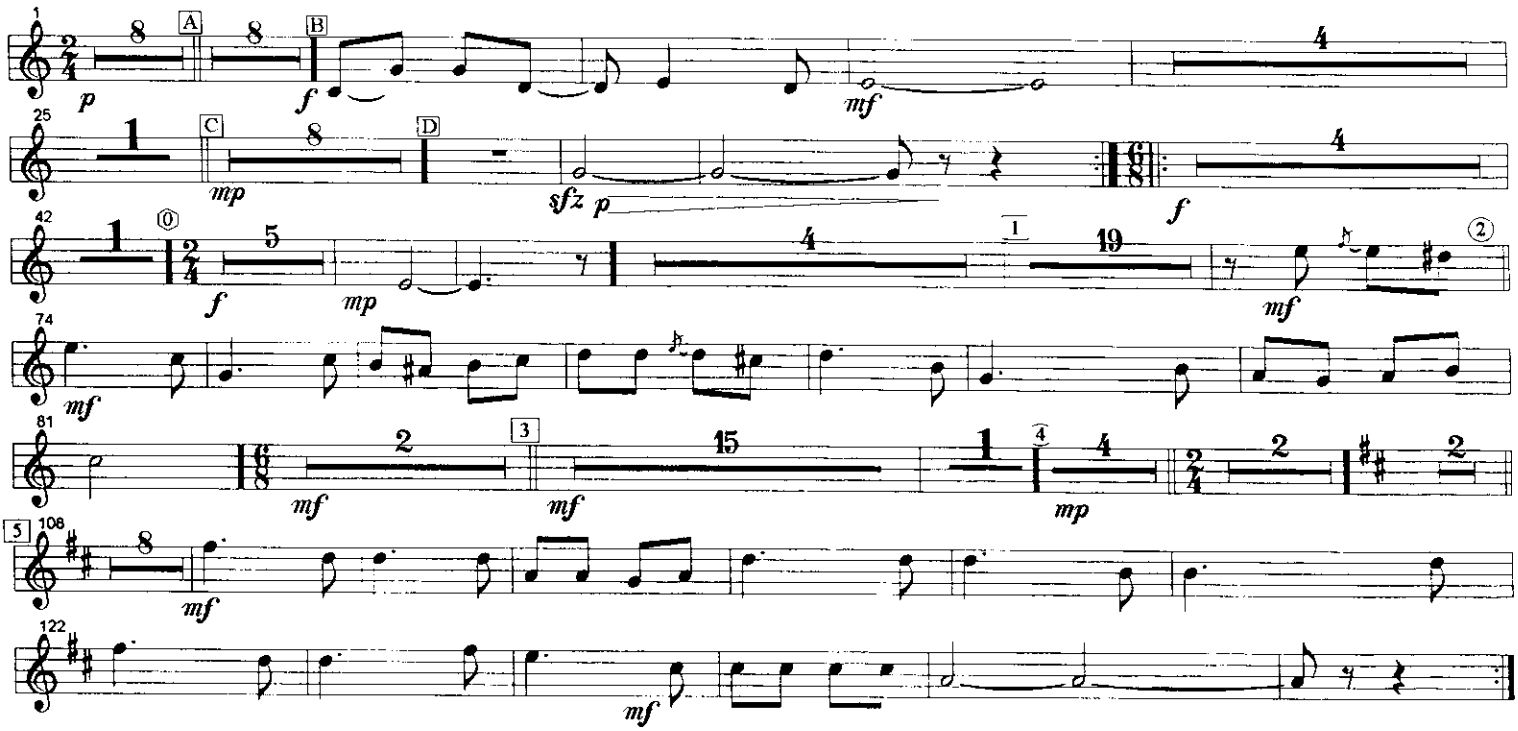


© 1997 by Eduard Sendra

**Tenora 1ª**

# *REUS JOVE*

Sardana

Eduard Sendra

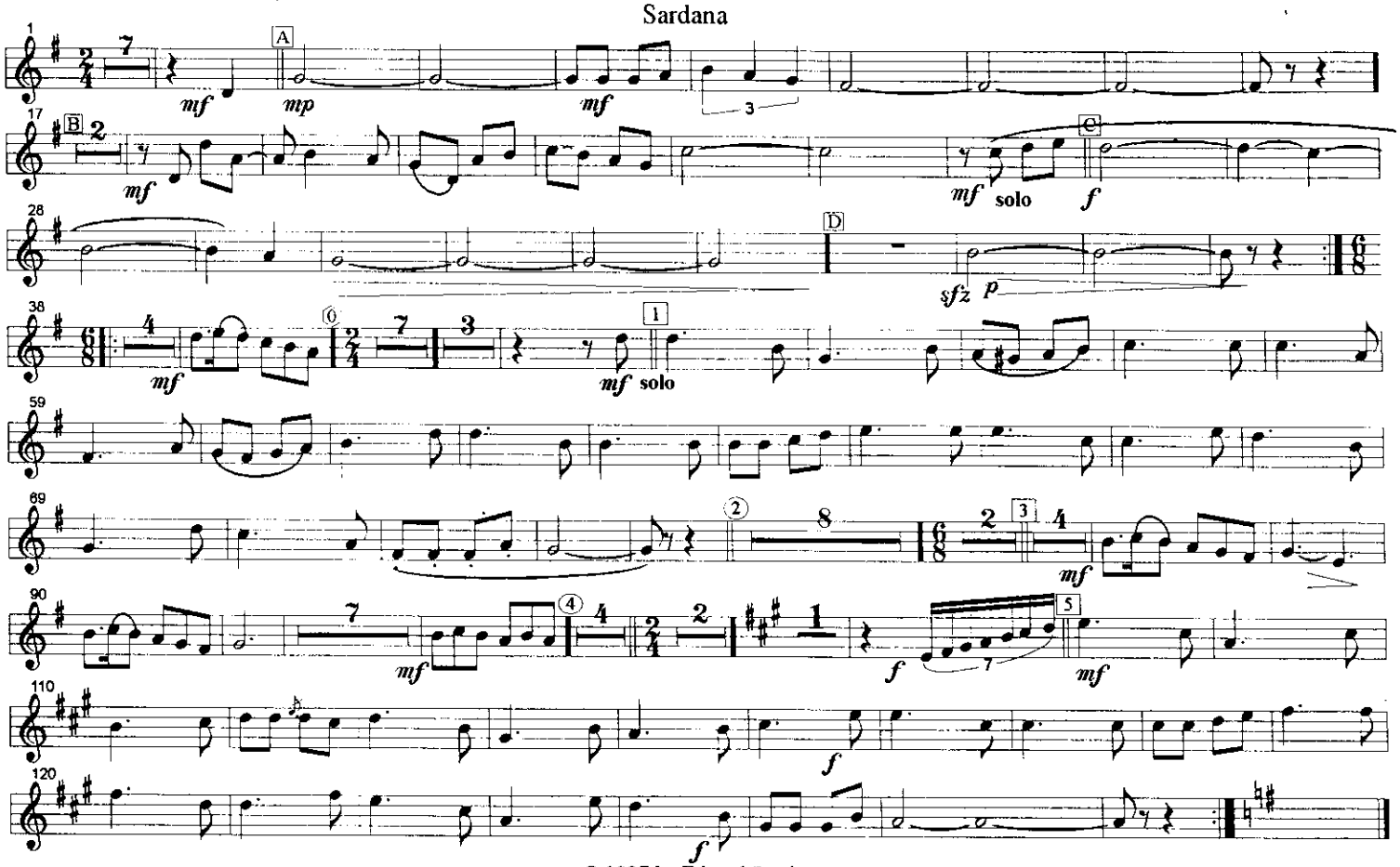


© 1997 by Eduard Sendra

**Tenora 2ª**

# *REUS JOVE*

Sardana

Eduard Sendra

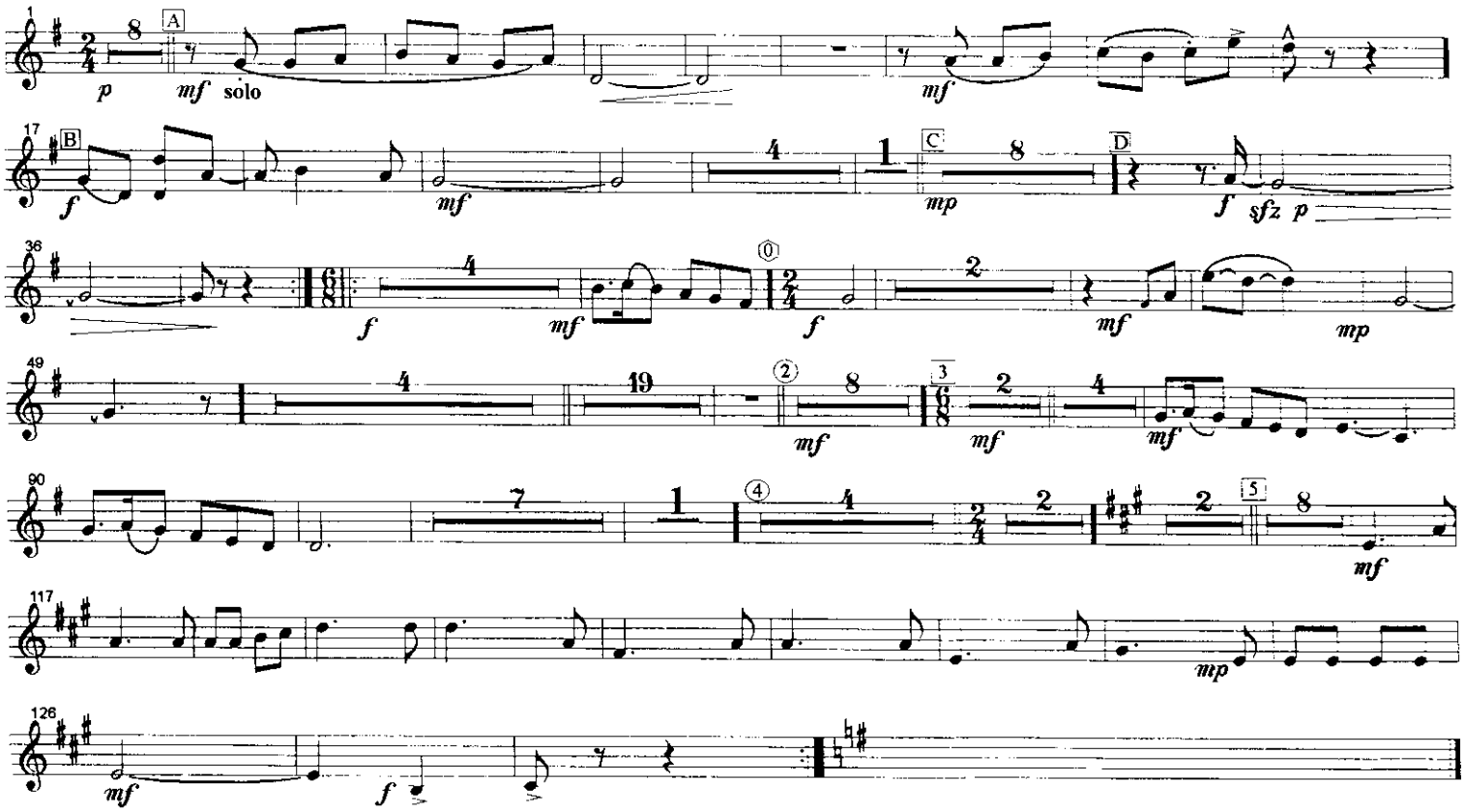


© 1997 by Eduard Sendra

**Trompeta 1ª**

# *REUS JOVE*

Sardana

Eduard Sendra

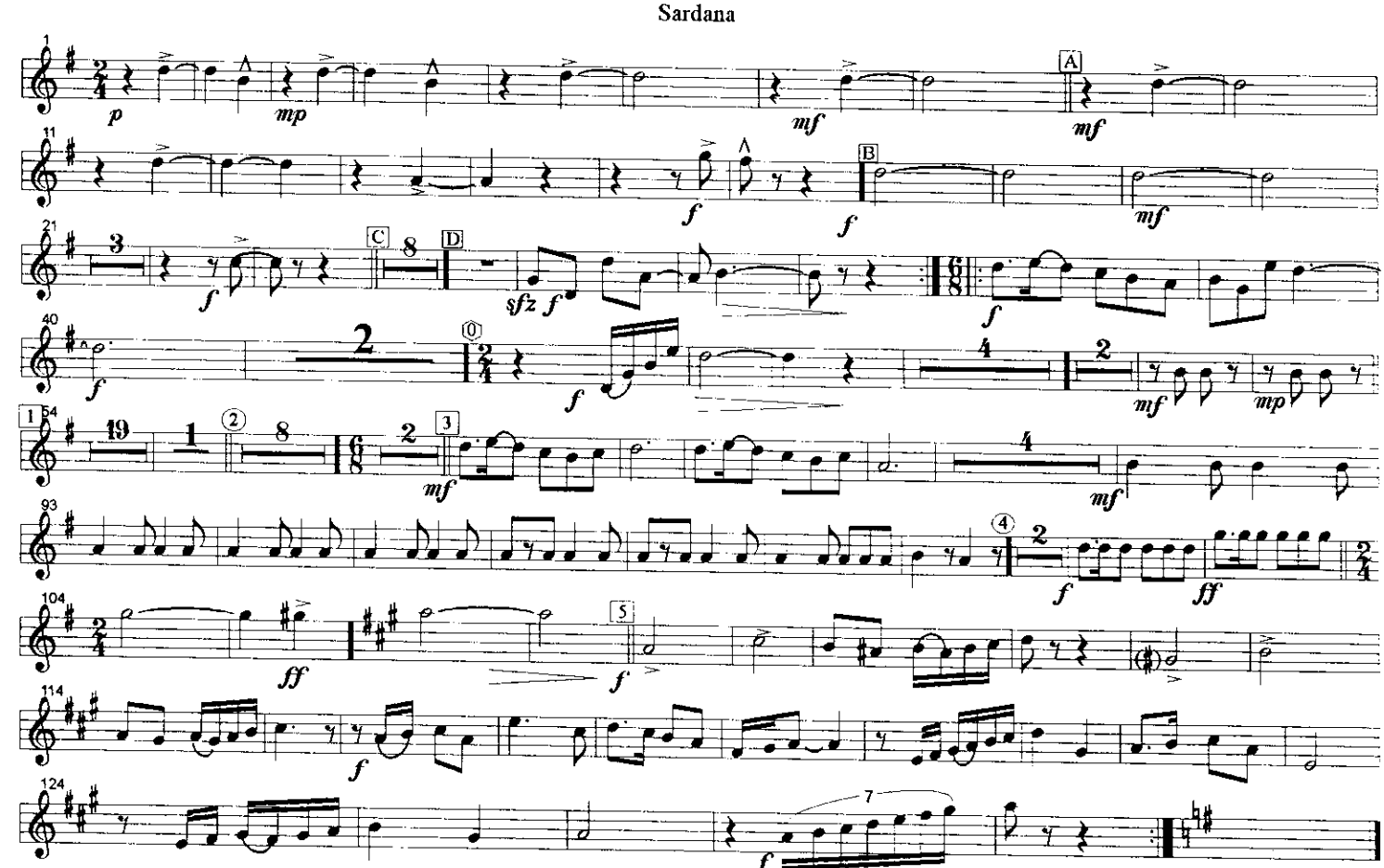


© 1997 by Eduard Sendra

**Trompeta 2ª**

# *REUS JOVE*

Sardana

Eduard Sendra

© 1997 by Eduard Sendra

**Trompeta 3ª**

# *REUS JOVE*

Sardana

Eduard Sendra

© 1997 by Eduard Sendra

Trombó 1er

# REUS JOVE

Sardana

Eduard Sendra

© 1997 by Eduard Sendra

Trombó 2on

# REUS JOVE

Sardana

Eduard Sendra

© 1997 by Eduard Sendra

Fiscorn 1er

# REUS JOVE

Sardana

Eduard Sendra

© 1997 by Eduard Sendra

Fiscorn 2on

# REUS JOVE

Sardana

Eduard Sendra

solo

© 1997 by Eduard Sendra

Contrabaix

# REUS JOVE

Sardana

Eduard Sendra

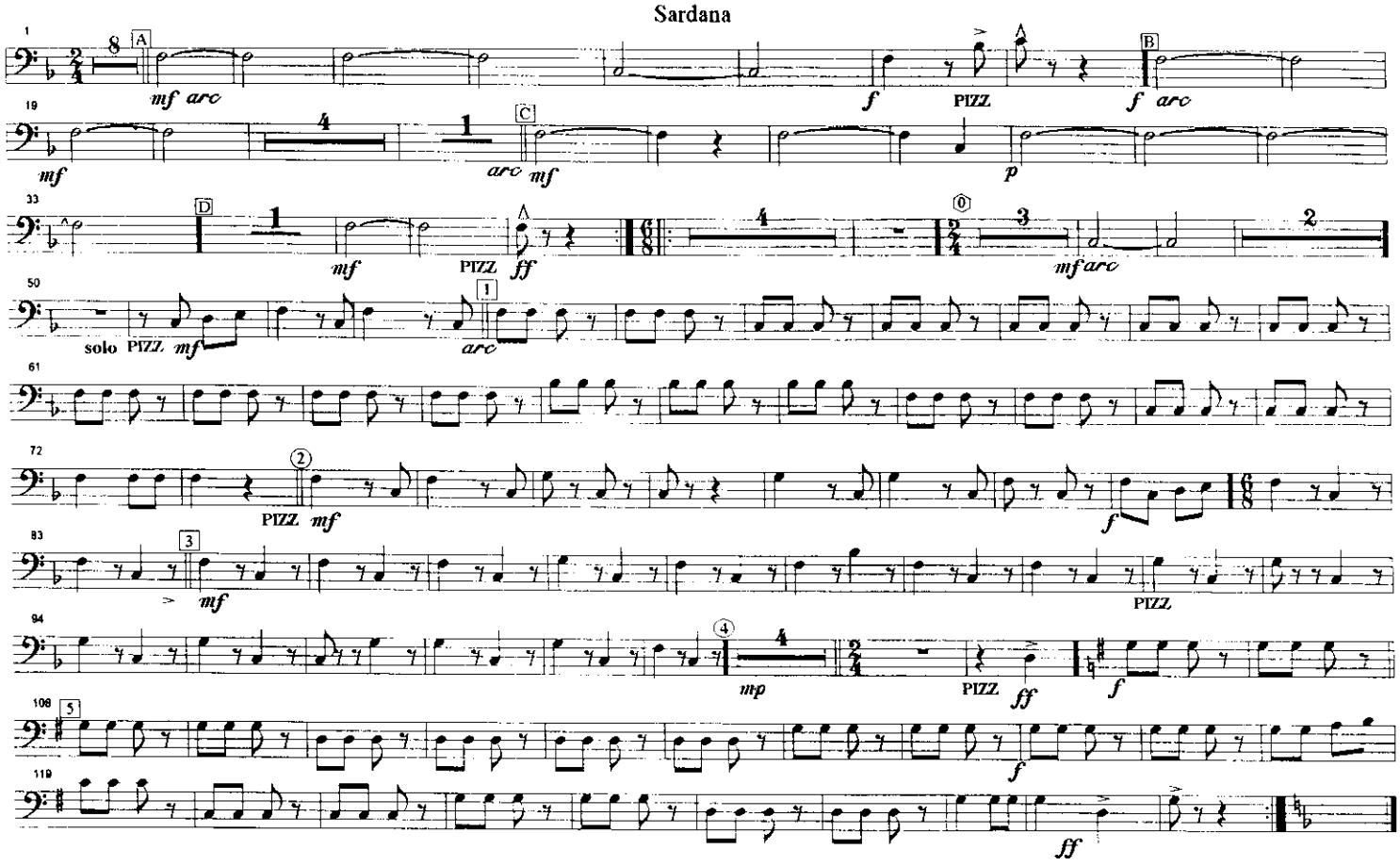


© 1997 by Eduard Sendra