SANTI COLL

Sardana

FRANCESC MAS ROS
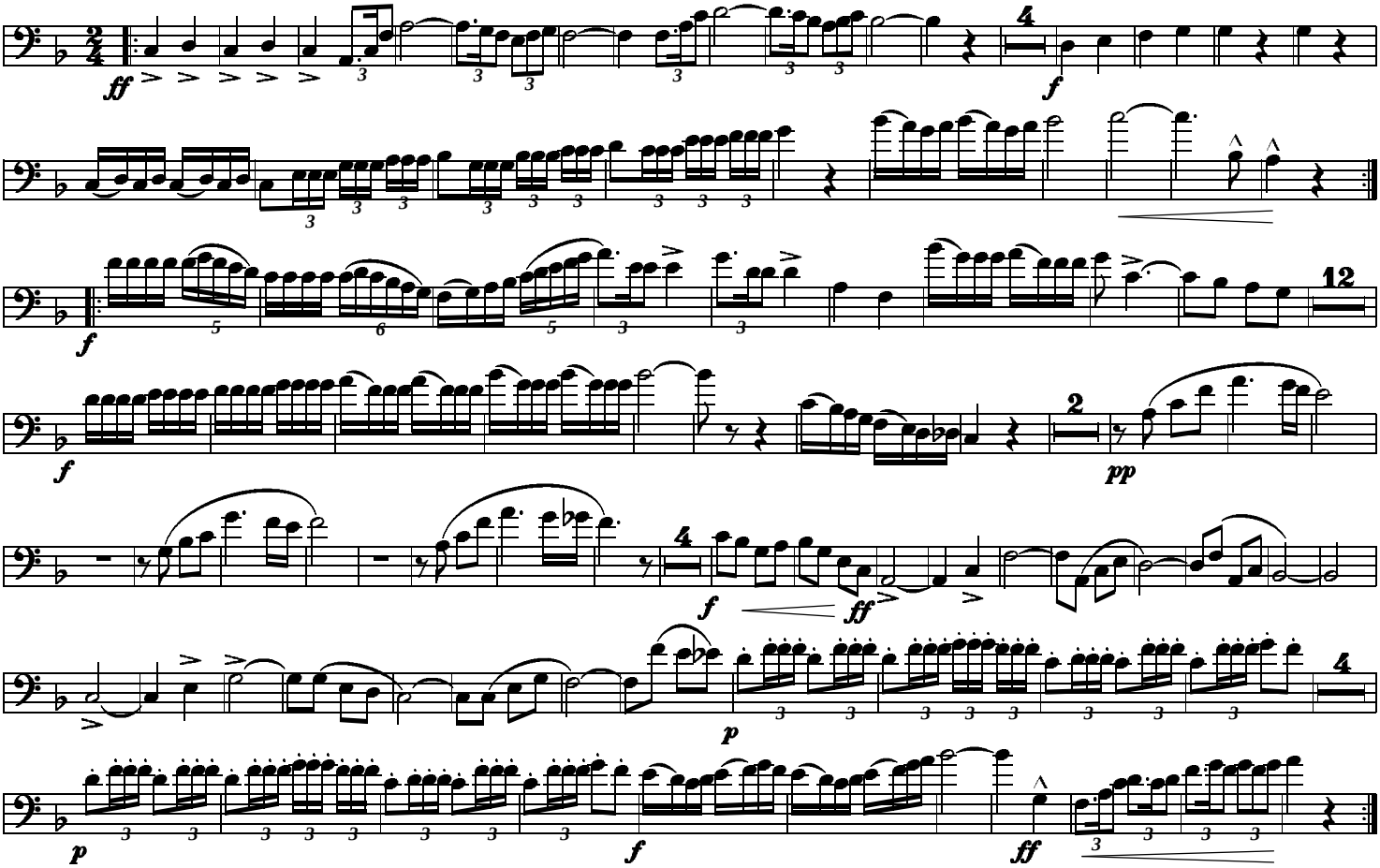
Fiscorn I